

- 1.Existing brick
- 2.Black painted galvanised steel
- 3.Aluminium windows/ rooflight/ doors
- 4.Dark stained timber window frames
- 5.Dark stained timber panel
- 6.New lightweight timber enclosure
- 7.Green roof

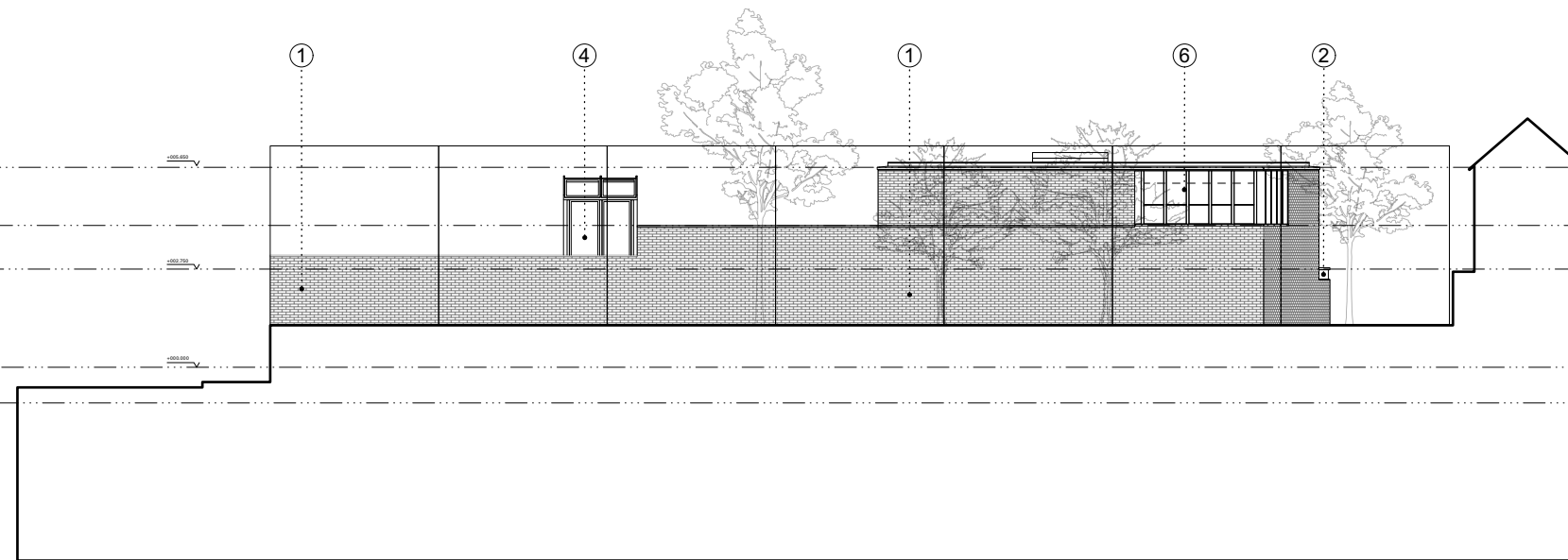

1 Proposed North Elevation
1:200@A3

Rev.	Date	Description
A	04/07/2024	Planning Update
B	16/12/2024	Planning Amendment

Notes

- ALL CO-ORDINATES, LEVELS, DIMENSIONS AND DISCREPANCIES ARE TO BE REPORTED TO THE ARCHITECT IMMEDIATELY
- ALL STRUCTURAL ELEMENTS ARE TO BE DESIGNED BY THE STRUCTURAL ENGINEER
- ALL DRAWINGS TO BE READ IN CONJUNCTION WITH ARCHITECTURAL SPECIFICATION
- DO NOT SCALE FROM THESE DRAWINGS, USE FIGURED DIMENSIONS ONLY

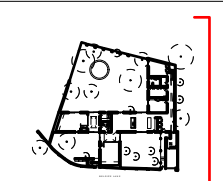
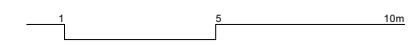

PROJECT:	Belsize Lane	PROJECT No:	EBBA
CLIENT:	Charlie & Christina	245	
DATE:	16/12/2024	ISSUE:	
SCALE:	1:200 @ A3	REV B	
DRAWING:	Proposed North Elevation		
REFERENCE:	245-S3-111		
STATUS:	FOR PLANNING		
			T +44 (0)7927755317 www.eb-ba.co