



-  201 PRINCE OF WALES ROAD
-  202 PRINCE OF WALES ROAD
-  203 PRINCE OF WALES ROAD

LOWER GROUND FLOOR PLAN

PROPOSED

Suffix	Revision	Date
KLF STRUCTURAL DESIGN LIMITED Consulting Engineers SBC House Wallington SM6 7AH 020 8619 0359 KLF_Structural_Design@yahoo.com		
Job 201 TO 203 PRINCE OF WALES ROAD (FORMERLY 62A HAVERSTOCK HILL) LONDON NW3		
Title PROPOSED EXTENT OF EACH UNIT LOWER GROUND FLOOR		
Drawn TM	Date DEC 24	Checked Date Scale 1:100 @ A3
Sheet Size A3		Sheet No. 21064/U01
Revision		

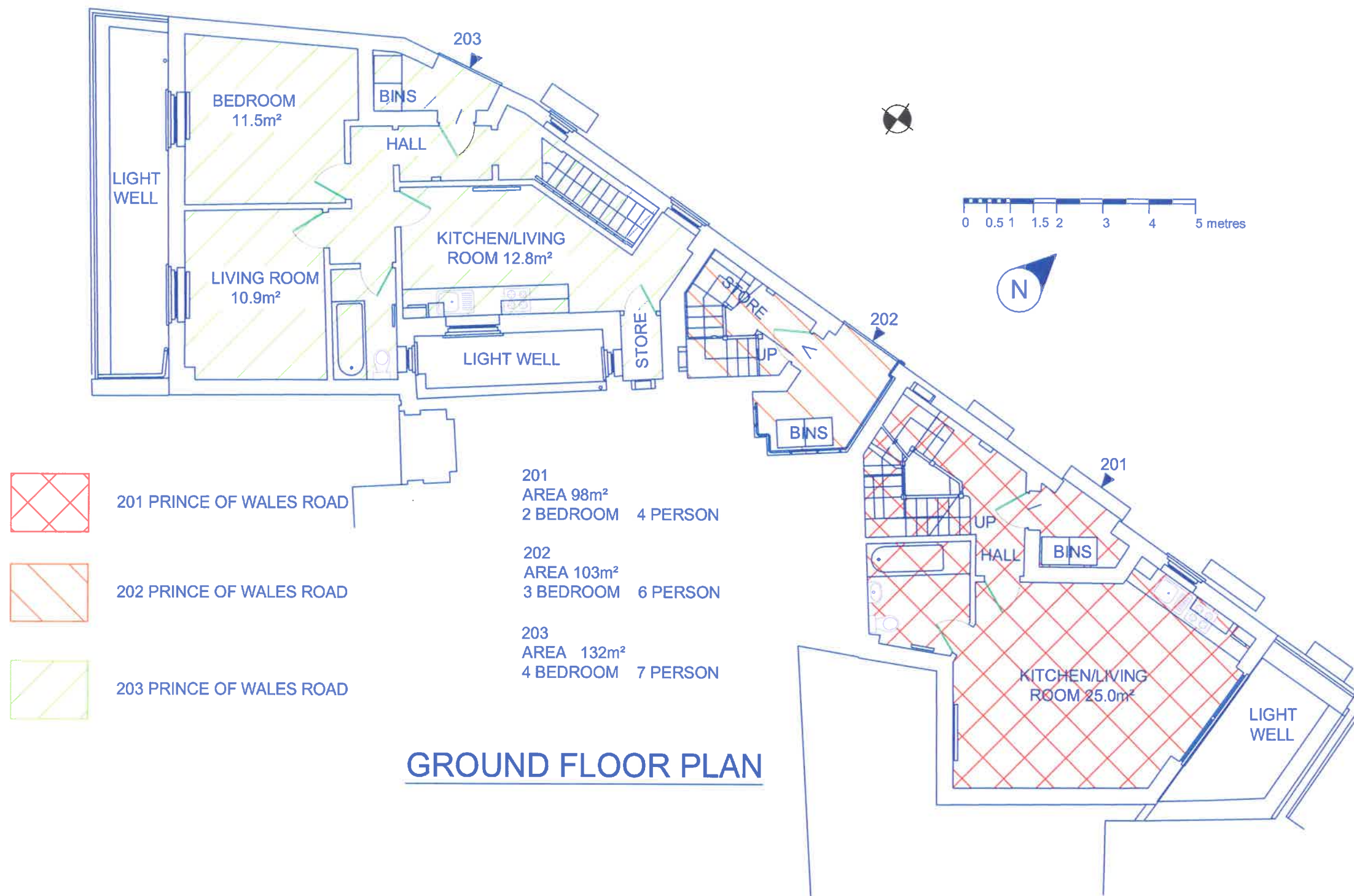

PROPOSED

Suffix	Revision	Date										
KLF STRUCTURAL DESIGN LIMITED Consulting Engineers SBC House Wallington SM6 7AH 020 8619 0359 KLF_Structural_Design@yahoo.com												(C)
Job	201 TO 203 PRINCE OF WALES ROAD (FORMERLY 62A HAVERSTOCK HILL) LONDON NW3											
Title	PROPOSED EXTENT OF EACH UNIT GROUND FLOOR											
Drawn TM	Date DEC 24	Checked	Date	Scale 1:100 @ A3								
Sheet Size A3			Sheet No. 21064/U02									
Revision												

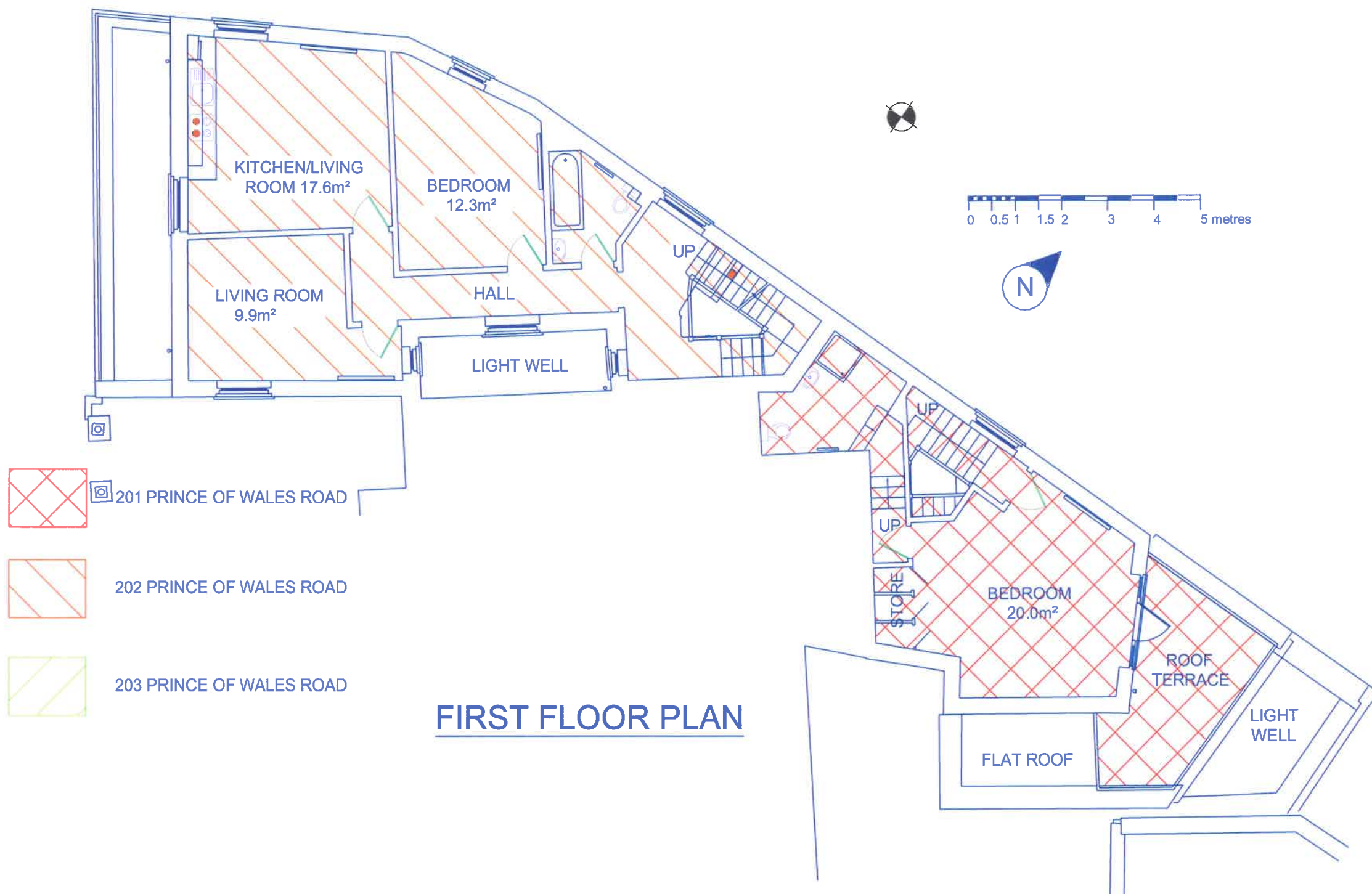

FIRST FLOOR PLAN

PROPOSED

Suffix	Revision	Date
KLF STRUCTURAL DESIGN LIMITED Consulting Engineers SBC House Wallington SM6 7AH 020 8619 0359 KLF_Structural_Design@yahoo.com		
Job 201 TO 203 PRINCE OF WALES ROAD (FORMERLY 62A HAVERSTOCK HILL) LONDON NW3		
Title PROPOSED EXTENT OF EACH UNIT FIRST FLOOR		
Drawn TM	Date DEC 24	Checked Date Scale 1:100 © A3
Sheet Size A3		Sheet No. 21064/U03
Revision		

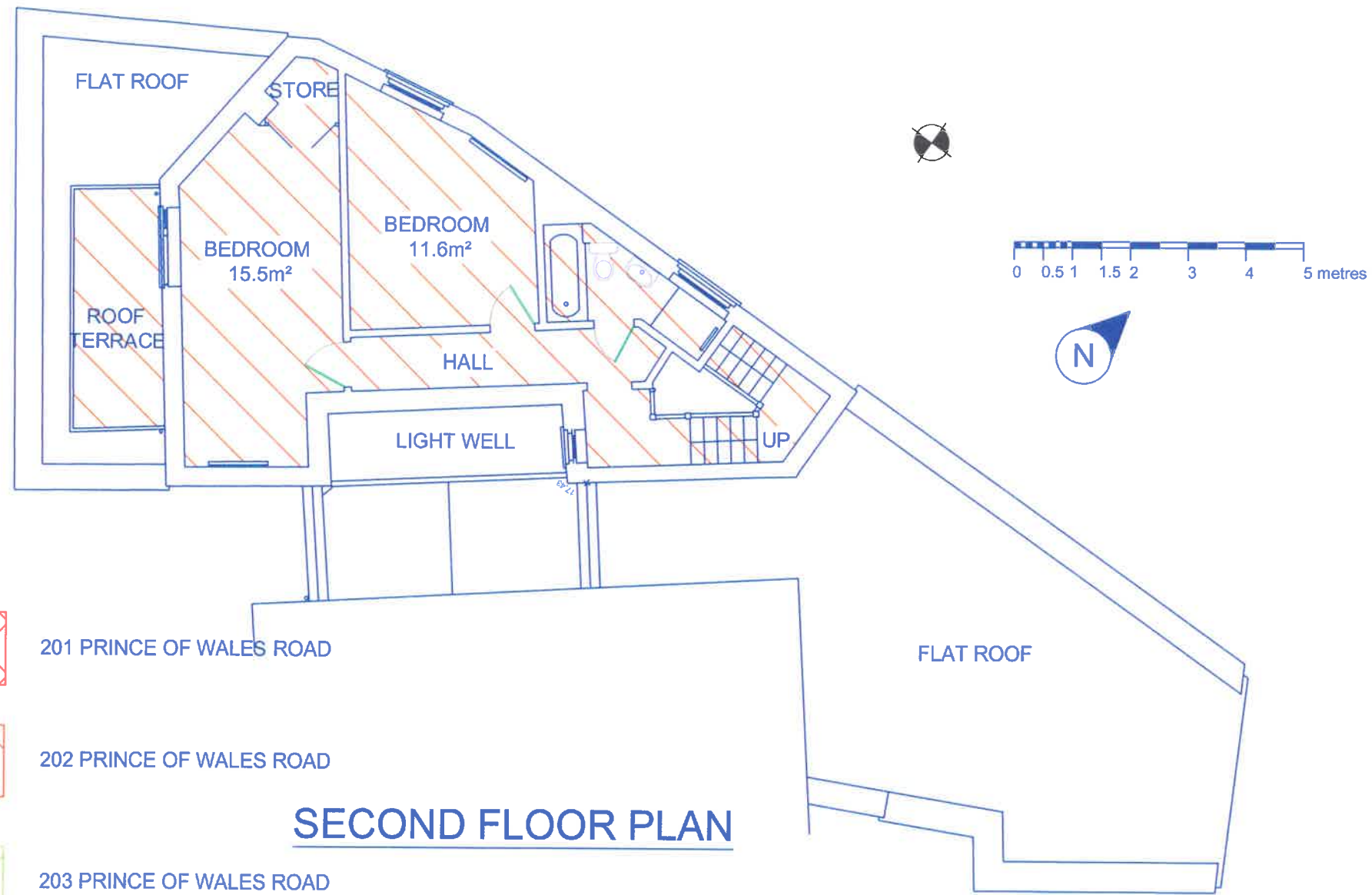

SECOND FLOOR PLAN

PROPOSED

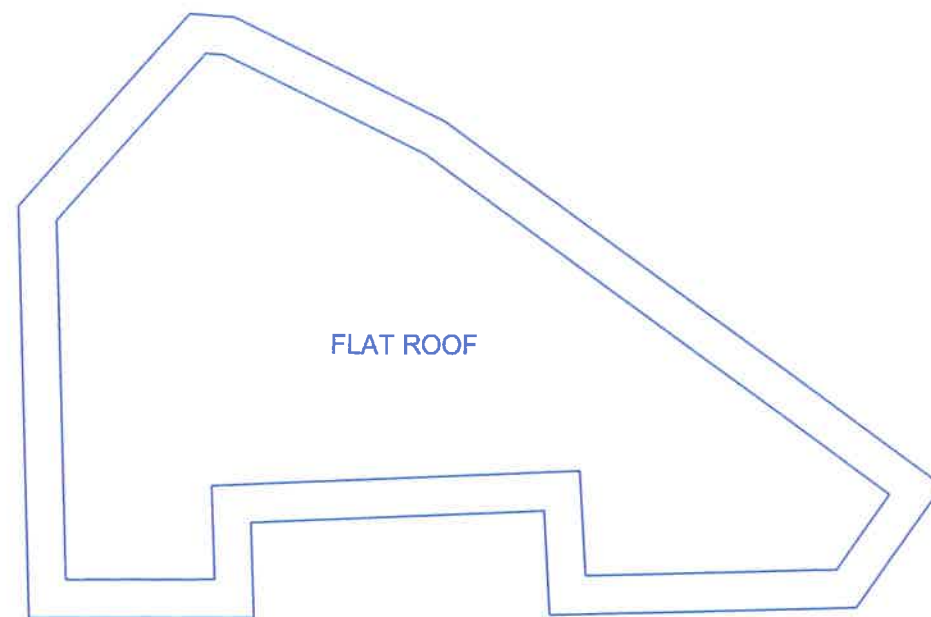

ROOF PLAN

Suffix	Revision	Date
KLF STRUCTURAL DESIGN LIMITED Consulting Engineers SBC House Wallington SM6 7AH 020 8619 0359 KLF_Structural_Design@yahoo.com		
Job 201 TO 203 PRINCE OF WALES ROAD (FORMERLY 62A HAVERSTOCK HILL) LONDON NW3		
Title PROPOSED EXTENT OF EACH UNIT SECOND FLOOR		
Drawn TM	Date DEC 24	Checked Date Scale 1:100 @ A3
Sheet Size A3		Sheet No. 21064/U04
Revision		

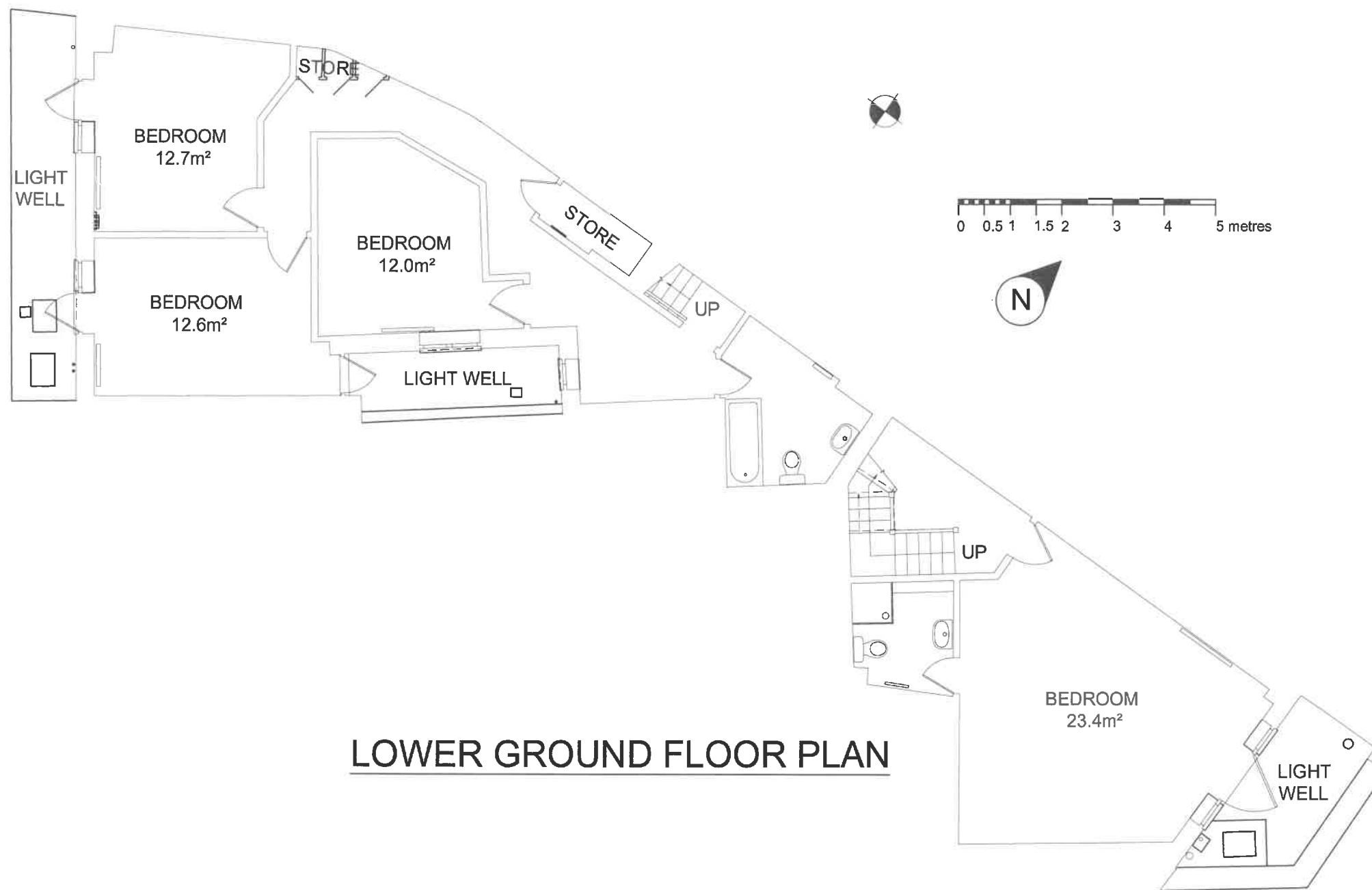

PROPOSED

C	TITLE REVISED		NOV 24	
B	TITLE REVISED		NOV 24	
A	NOTES ADDED		JULY 24	
Suffix		Revision		Date
KLF STRUCTURAL DESIGN LIMITED Consulting Engineers SBC House Wallington SM6 7AH 020 8619 0359 KLF_Structural_Design@yahoo.com				
©				
Job 201 TO 203 PRINCE OF WALES ROAD (FORMERLY 62A HAVERSTOCK HILL) LONDON NW3				
Title PROPOSED LOWER GROUND FLOOR PLAN				
Drawn TM	Date JUN 24	Checked	Date	Scale 1:100 @ A3
Sheet Size A3		Sheet No. 21064/B01		
Revision		A	B	C

NOTES
1) SECTIONS SEE DRAWING NUMBER
21064/E05

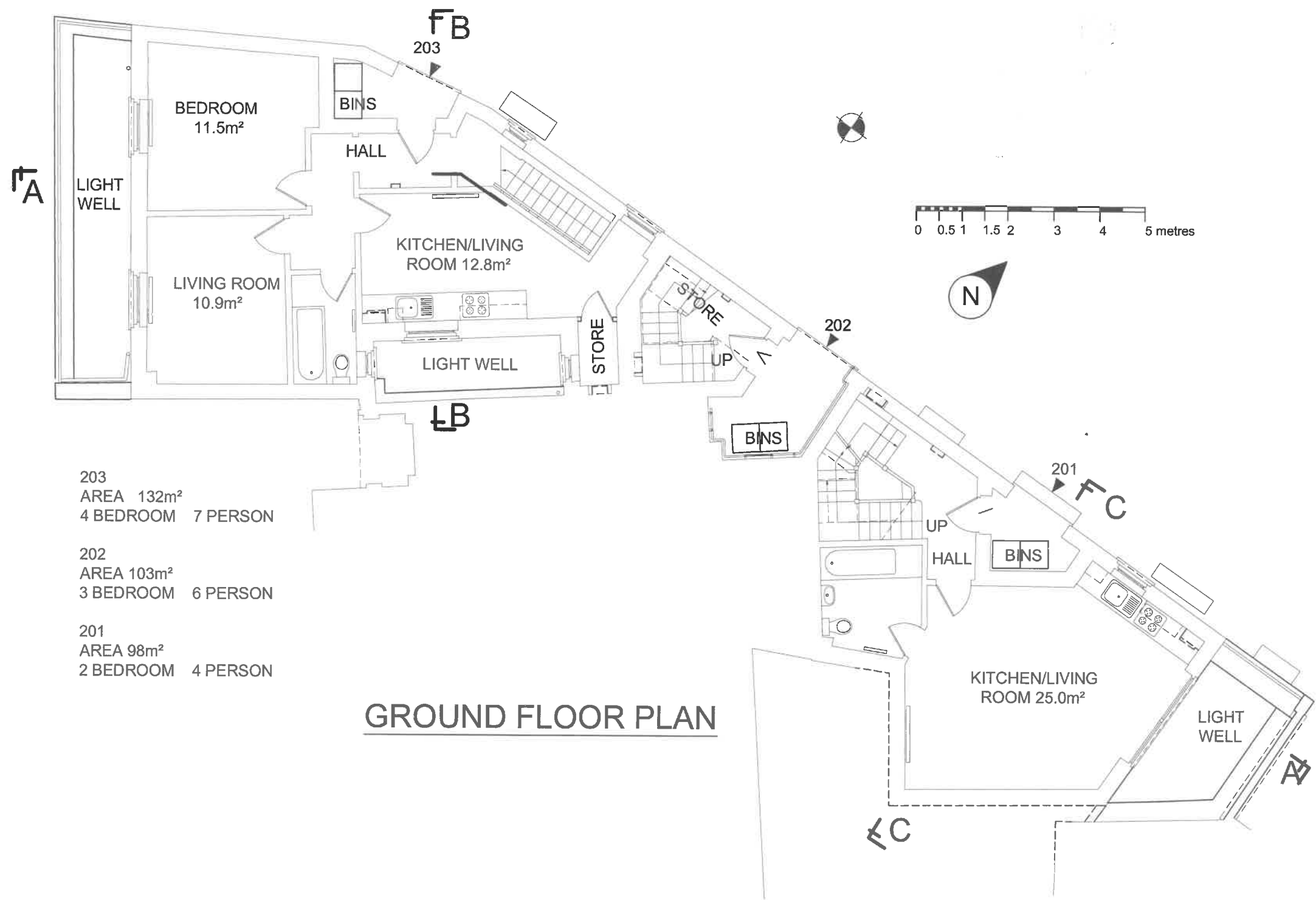

PROPOSED

D	SECTION LINES ADDED	DEC 24
C	TITLE REVISED	NOV 24
B	TITLE REVISED	NOV 24
A	NOTES ADDED	JULY 24

Suffix	Revision	Date
KLF STRUCTURAL DESIGN LIMITED Consulting Engineers SBC House Wallington SM6 7AH 020 8619 0359 KLF_Structural_Design@yahoo.com		
Job 201 TO 203 PRINCE OF WALES ROAD (FORMERLY 62A HAVERSTOCK HILL) LONDON NW3		
Title PROPOSED GROUND FLOOR PLAN		
Drawn TM	Date JUN 24	Checked Date Scale 1:100 @ A3
Sheet Size A3		Sheet No. 21064/B02
Revision		

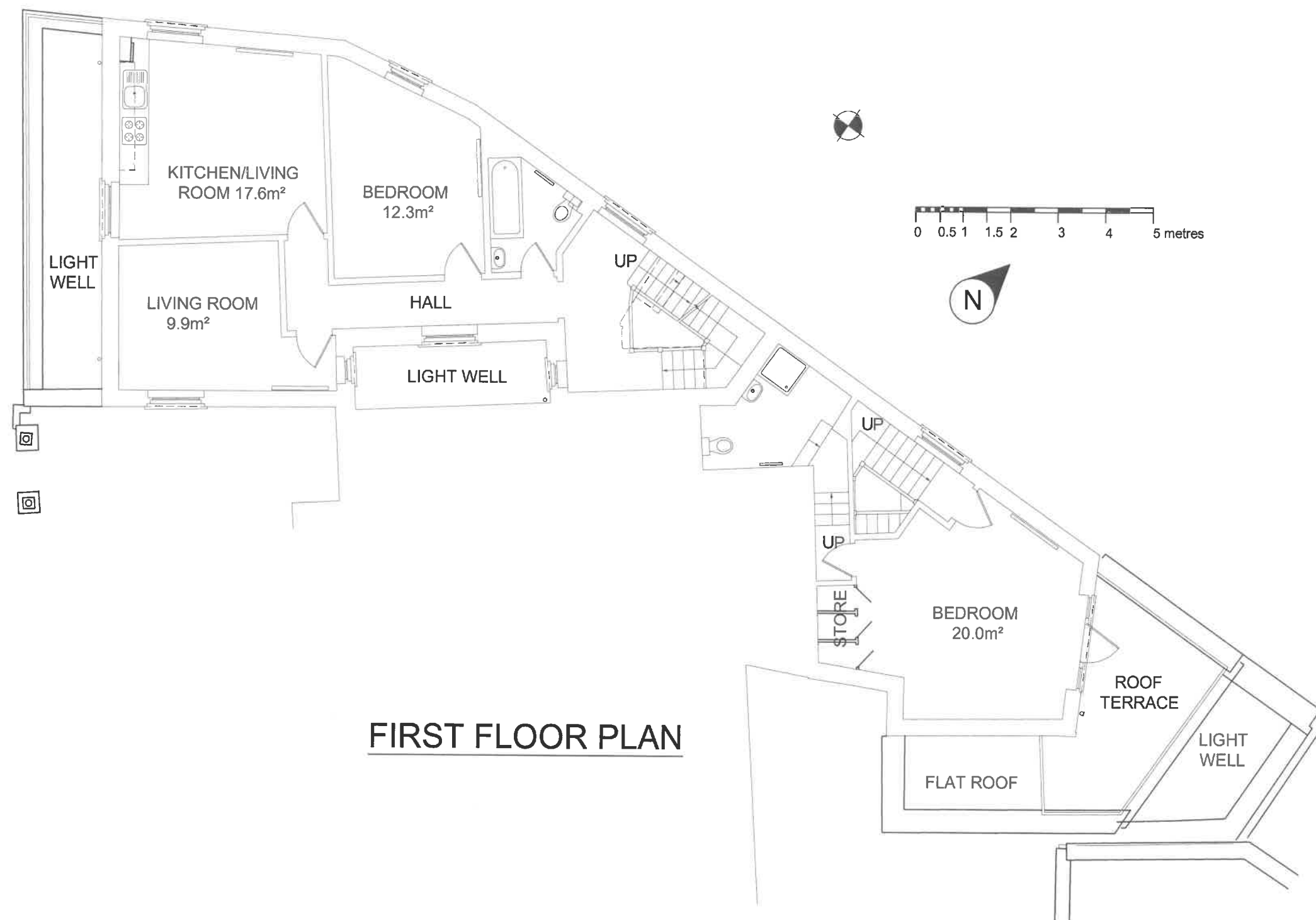

FIRST FLOOR PLAN

PROPOSED

LIGHT WELL ADDED	DEC 24
C TITLE REVISED	NOV 24
B TITLE REVISED	NOV 24
A NOTES ADDED	JULY 24

Suffix		Revision				Date		
KLF STRUCTURAL DESIGN LIMITED Consulting Engineers SBC House Wallington SM6 7AH 020 8619 0359 KLF_Structural_Design@yahoo.com								(C)
Job		201 TO 203 PRINCE OF WALES ROAD (FORMERLY 62A HAVERSTOCK HILL) LONDON NW3						
Title		PROPOSED FIRST FLOOR PLAN						
Drawn TM		Date JUN 24		Checked		Date		Scale 1:100 @ A3
Sheet Size A3				Sheet No. 21064/B03				
Revision		A		B		C		D

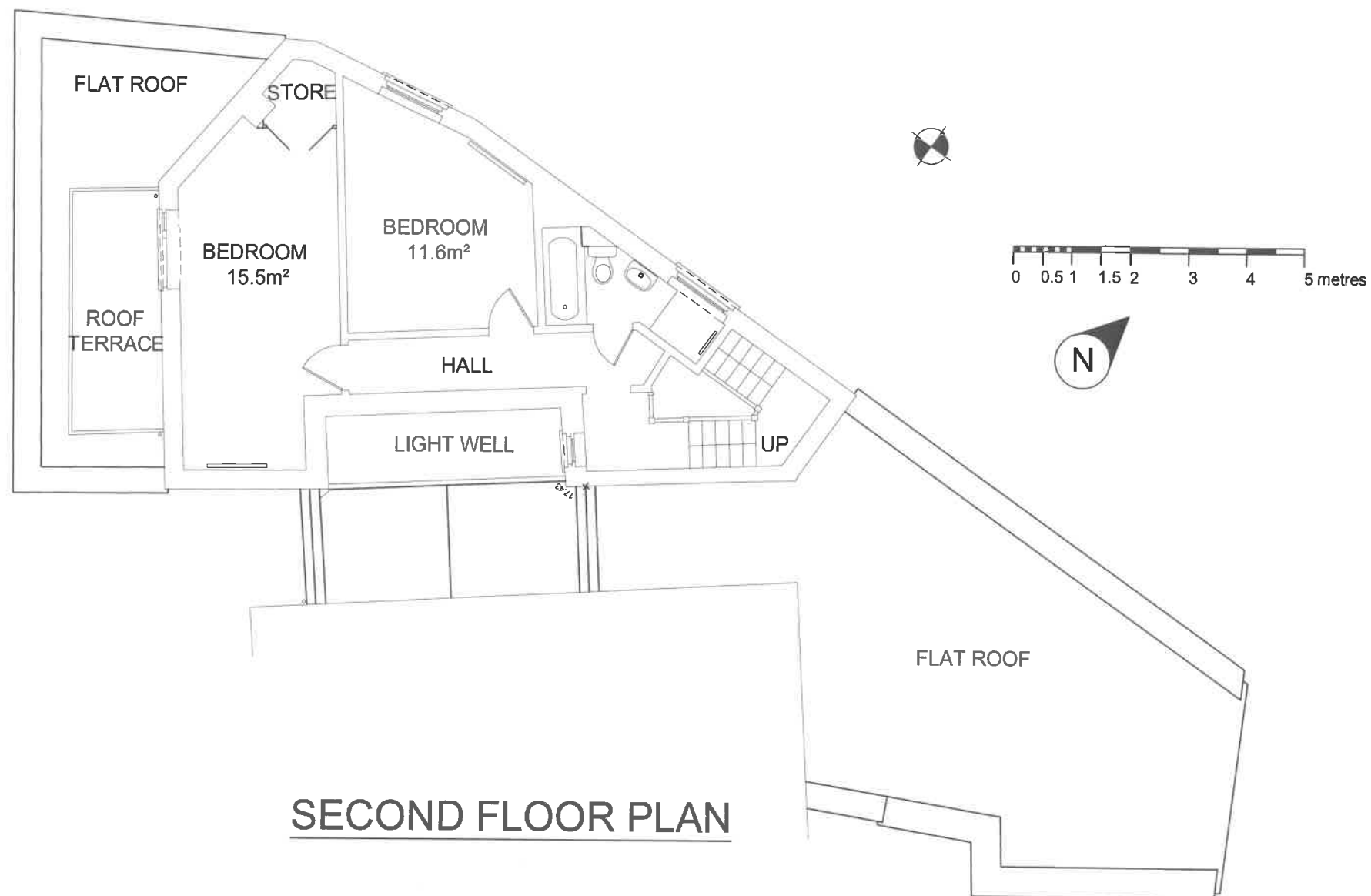

PROPOSED

B	TITLE REVISED	NOV 24
B	TITLE REVISED	NOV 24
A	NOTES ADDED	JULY 24

Suffix	Revision	Date
KLF STRUCTURAL DESIGN LIMITED Consulting Engineers SBC House Wallington SM6 7AH 020 8619 0359 KLF_Structural_Design@yahoo.com		
Job 201 TO 203 PRINCE OF WALES ROAD (FORMERLY 62A HAVERSTOCK HILL) LONDON NW3		
Title PROPOSED SECOND FLOOR AND ROOF PLANS		
Drawn TM	Date JUN 24	Checked Date Scale 1:100 @ A3
Sheet Size A3		Sheet No. 21064/B04
Revision		

NOTES
1) LOCATION OF SECTIONS SEE DRAWING
NUMBER 21064/B02

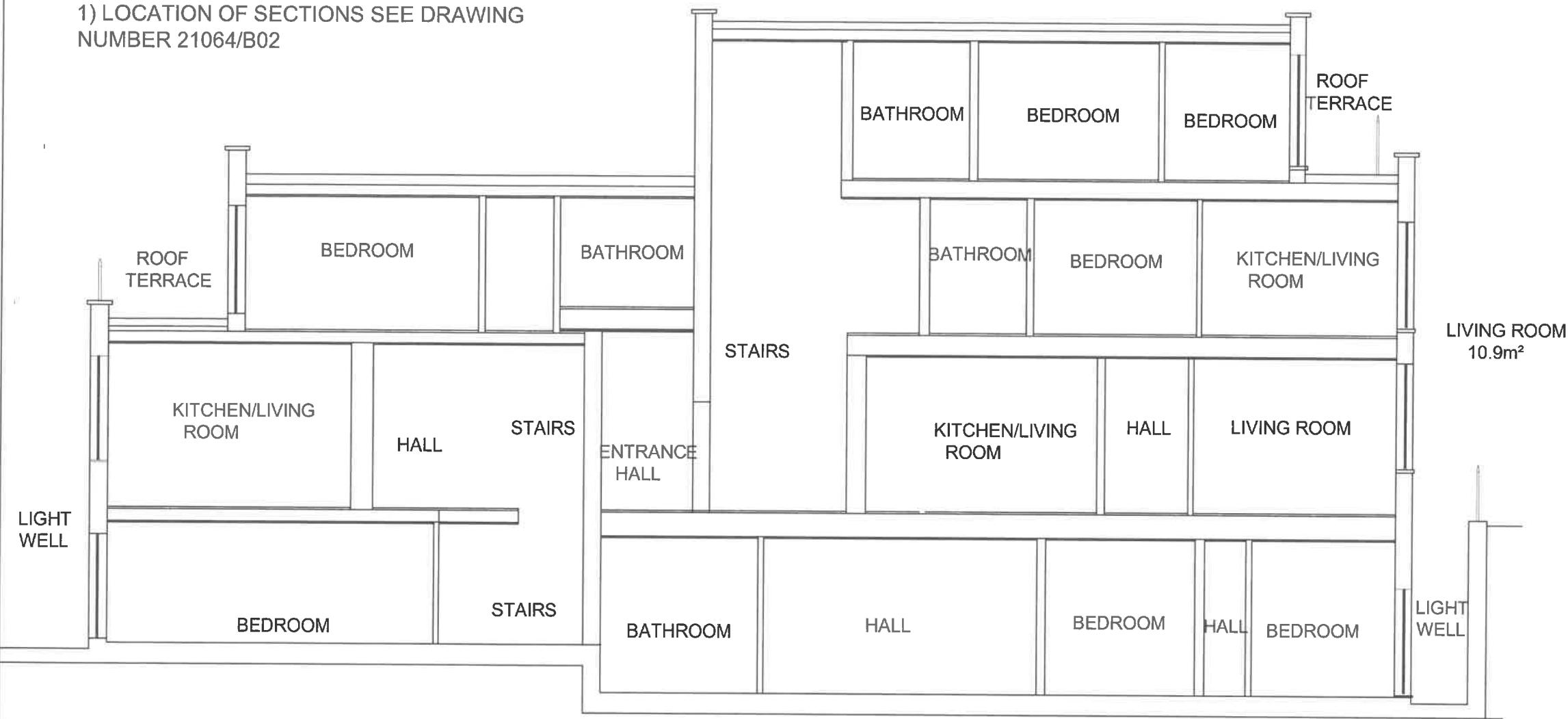

SECTION A - A

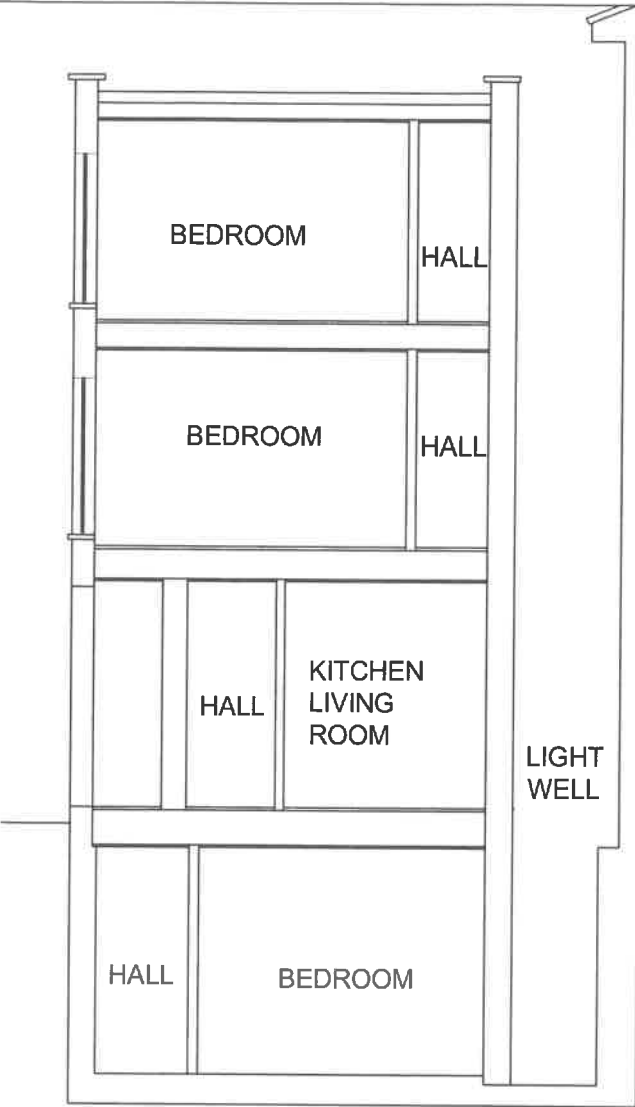

SECTION B - B



SECTION C - C

PROPOSED

Suffix	Revision	Date
KLF STRUCTURAL DESIGN LIMITED Consulting Engineers SBC House Wallington SM6 7AH 020 8619 0359 KLF_Structural_Design@yahoo.com		
Job 201 TO 203 PRINCE OF WALES ROAD (FORMERLY 62A HAVERSTOCK HILL) LONDON NW3		
Title SECTIONS		
Drawn TM	Date DEC 24	Checked Date Scale 1:100 @ A3
Sheet Size A3		Sheet No. 21064/E05
Revision		