

Key Plan

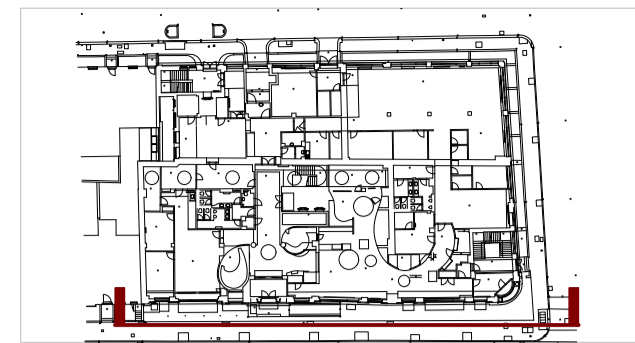

Do not scale from this drawing.  
Check drawing on receipt and immediately report any discrepancies to the Architect.  
Verify all dimensions and levels on site prior to construction.  
The contents of this drawing are Stiff + Trevillion Architects LLP copyright and shall not be re-used without their written permission.

Notes



1 EXISTING EAST ELEVATION  
Scale: 1:100



2 EXISTING EAST ELEVATION  
Scale: 1:200

Rev. Date Approved Note

### Stiff + Trevillion

Stiff + Trevillion Architects Ltd  
16 Woodfield Road  
London W9 2BE

T +44(0)20 8960 5550  
mail@stiffandtrevillion.com  
www.stiffandtrevillion.com

Client  
105 Judd Street Ltd

Project  
105 Judd Street  
WC1 H 9NE

Drawing Title  
EXISTING EAST ELEVATION

Drawing Status	Drawn	Checked	Revision
<b>PLANNING</b>			
Project No.	Date	Scale @ A1	Scale @ A3
4608	21/02/2022	1:100	1:200
Drawing Number			
4608-07-EX-203			