

# PLANNING ISSUE

Check all dimensions on site. Do not scale off drawings without prior consultation. Any discrepancies to be reported to architects before execution of relevant works. This drawing has been produced for Alex James for the works at 20 Murray Mews, London, NW19RJ and for that application alone and is not intended for use by any other person or for any other purpose. Drawings remain copyright of Hayhurst and Co. and may not be reproduced without written consent or licence.

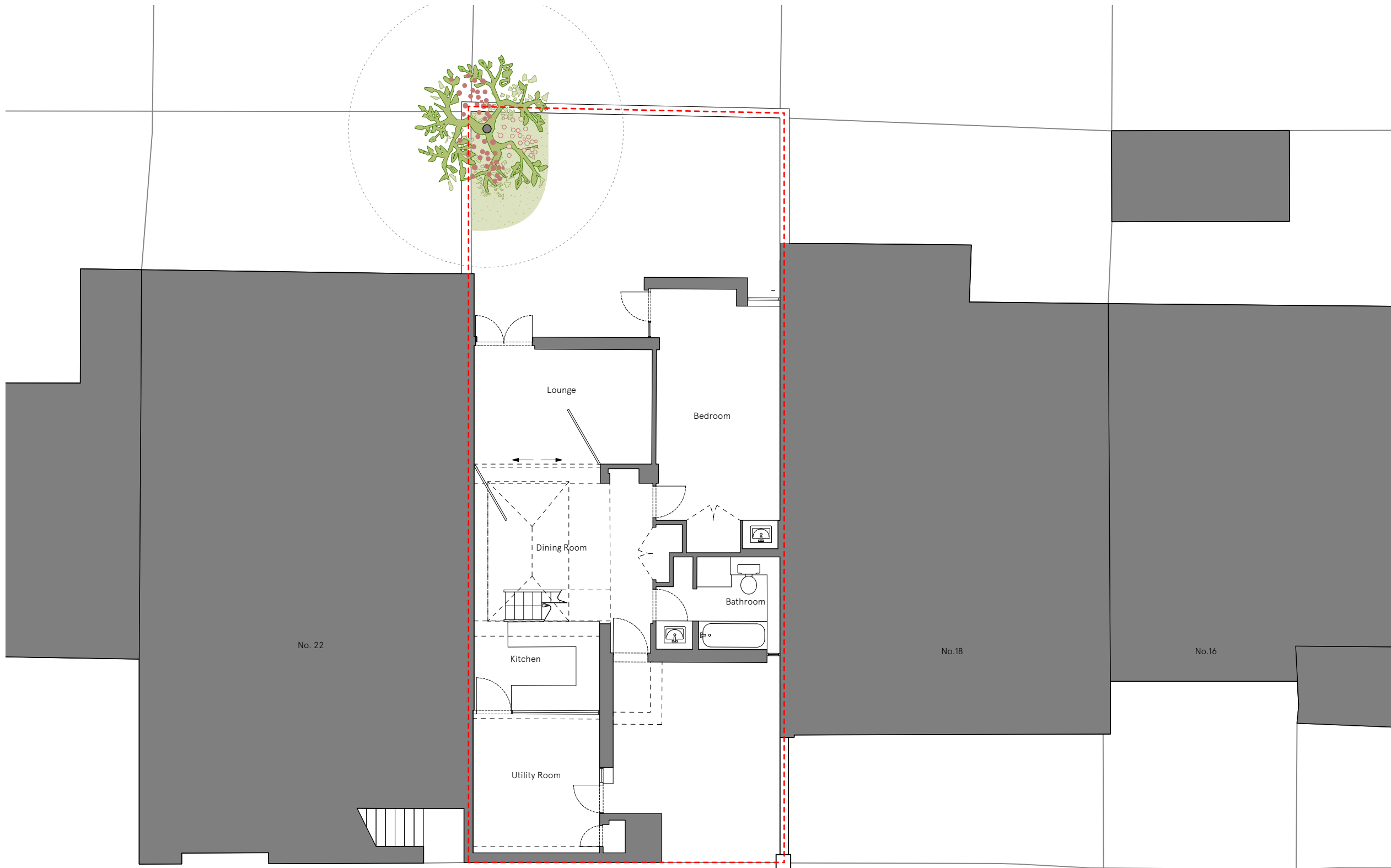
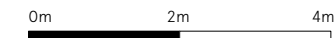

Issue/Revision 1 Date 1 Rev 1

Hayhurst & Co Architects  
26 Fournier Street, London, E1 6QE  
+44 (0) 20 7247 7028  
mail@hayhurstand.co.uk  
www.hayhurstand.co.uk

Project: **Extension and Refurbishment**  
Address: **20 Murray Mews, London, NW1 9RJ**  
Subject: **Ground Floor Plan - Existing**  
Date: **14.11.2024**  
Scale: **1:100**  
Original size: **A3**  
Drawing no: **331 A010** -

# PLANNING ISSUE

Check all dimensions on site. Do not scale off drawings without prior consultation. Any discrepancies to be reported to architects before execution of relevant works. This drawing has been produced for Alex James for the works at 20 Murray Mews, London, NW19RJ and for that application alone and is not intended for use by any other person or for any other purpose. Drawings remain copyright of Hayhurst and Co. and may not be reproduced without written consent or licence.

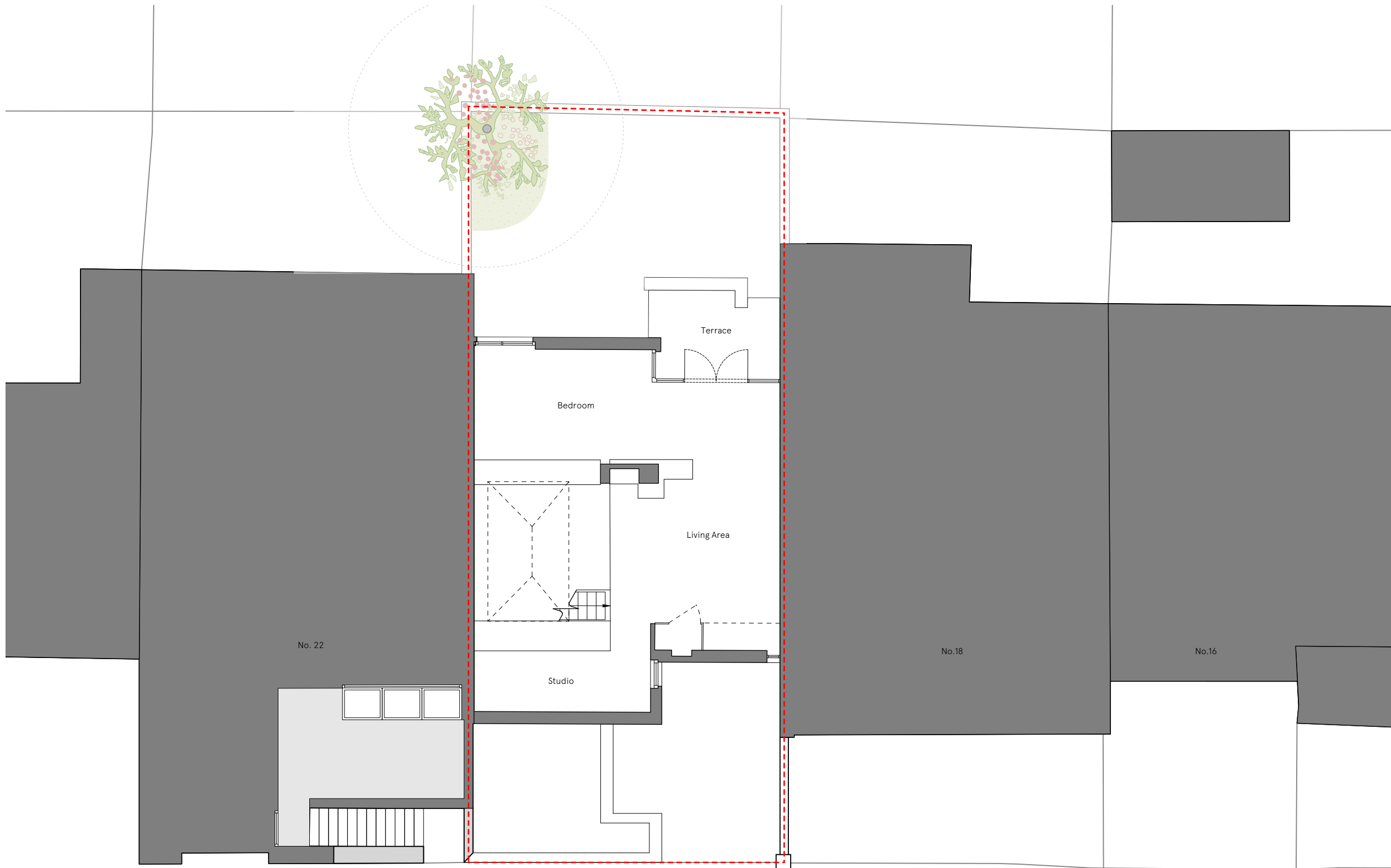
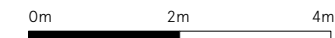

Murray Mews

Issue/Revision 1 Date 1 Rev 1

Hayhurst & Co Architects  
26 Fournier Street, London, E1 6QE  
+44 (0) 20 7247 7028  
mail@hayhurstand.co.uk  
www.hayhurstand.co.uk

Project: **Extension and Refurbishment**  
Address: **20 Murray Mews, London, NW1 9RJ**  
Subject: **First Floor Plan - Existing**  
Date: **14.11.2024**  
Scale: **1:100**  
Original size: **A3**  
Drawing no: **331 A011** -

# PLANNING ISSUE

Check all dimensions on site. Do not scale off drawings without prior consultation. Any discrepancies to be reported to architects before execution of relevant works. This drawing has been produced for Alex James for the works at 20 Murray Mews, London, NW19RJ and for that application alone and is not intended for use by any other person or for any other purpose. Drawings remain copyright of Hayhurst and Co. and may not be reproduced without written consent or licence.

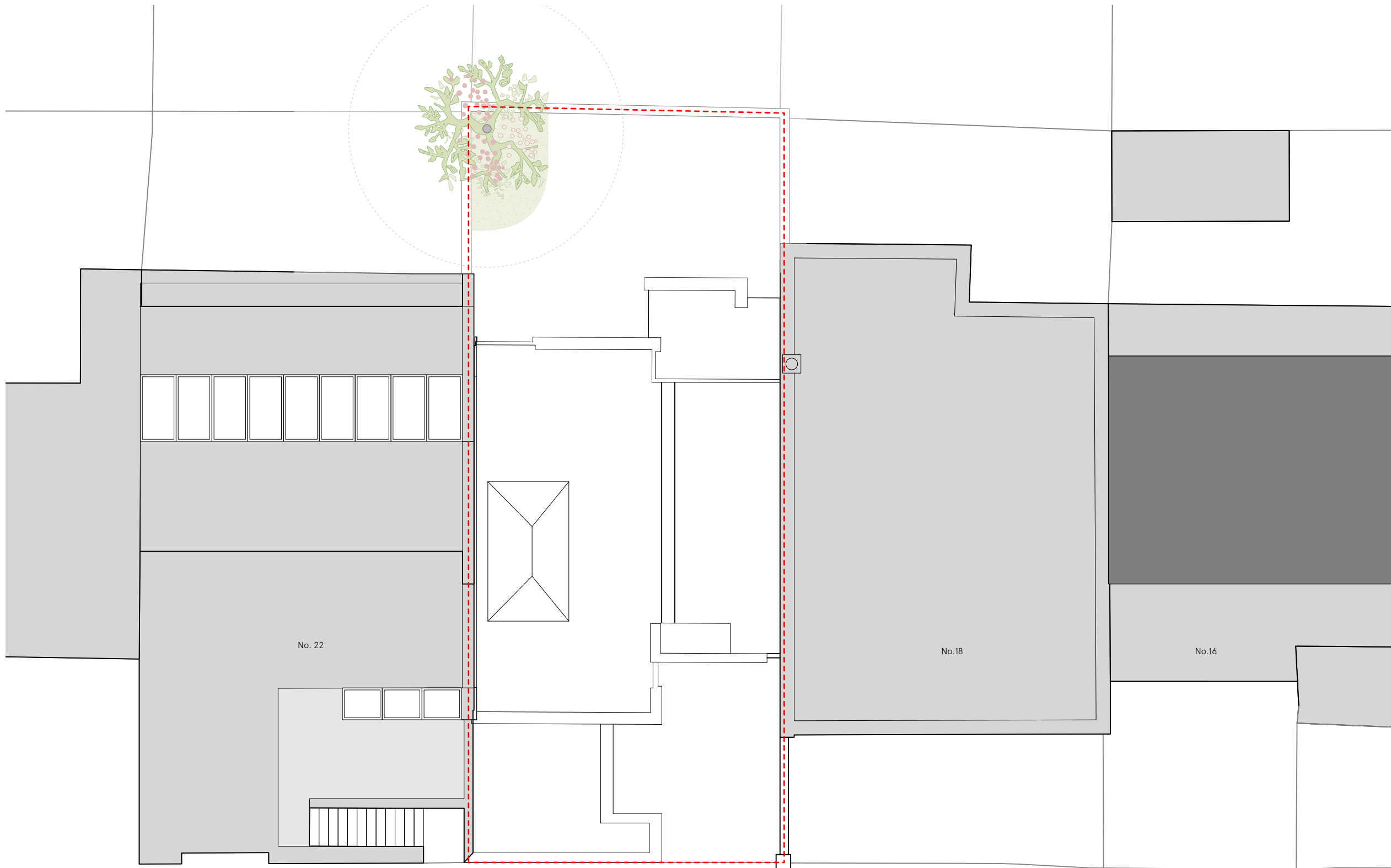
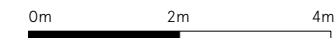

No. 22

No. 18

No. 16

Murray Mews

Issue/Revision 1 Date 1 Rev 1

Hayhurst & Co Architects  
26 Fournier Street, London, E1 6QE  
+44 (0) 20 7247 7028  
mail@hayhurstand.co.uk  
www.hayhurstand.co.uk

Project: **Extension and Refurbishment**

Address: **20 Murray Mews, London, NW1 9RJ**

Subject: **Roor Plan - Existing**

Date: **14.11.2024**

Scale: **1:100**

Original size: **A3**

Drawing no: **331 A012 -**

# PLANNING ISSUE

Check all dimensions on site. Do not scale off drawings without prior consultation. Any discrepancies to be reported to architects before execution of relevant works. This drawing has been produced for Alex James for the works at 20 Murray Mews, London, NW19RJ and for that application alone and is not intended for use by any other person or for any other purpose. Drawings remain copyright of Hayhurst and Co. and may not be reproduced without written consent or licence.

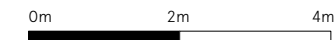

Issue/Revision 1 Date 1 Rev 1

Hayhurst & Co Architects  
26 Fournier Street, London, E1 6QE  
+44 (0) 20 7247 7028  
mail@hayhurstand.co.uk  
www.hayhurstand.co.uk

Project: **Extension and Refurbishment**

Address: **20 Murray Mews, London, NW1 9RJ**

Subject: **Front Elevation - Existing**

Date: **14.11.2024**

Scale: **1:100**

Original size: **A3**

Drawing no: **331 A020 -**

# PLANNING ISSUE

Check all dimensions on site. Do not scale off drawings without prior consultation. Any discrepancies to be reported to architects before execution of relevant works. This drawing has been produced for Alex James for the works at 20 Murray Mews, London, NW19RJ and for that application alone and is not intended for use by any other person or for any other purpose. Drawings remain copyright of Hayhurst and Co. and may not be reproduced without written consent or licence.

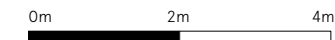

Issue/Revision 1 Date 1 Rev 1

Hayhurst & Co Architects  
26 Fournier Street, London, E1 6QE  
+44 (0) 20 7247 7028  
mail@hayhurstand.co.uk  
www.hayhurstand.co.uk

Project: **Extension and Refurbishment**

Address: **20 Murray Mews, London, NW1 9RJ**

Subject: **Rear Elevation - Existing**

Date: **14.11.2024**

Scale: **1:100**

Original size: **A3**

Drawing no: **331 A021 -**

# PLANNING ISSUE

Check all dimensions on site. Do not scale off drawings without prior consultation. Any discrepancies to be reported to architects before execution of relevant works. This drawing has been produced for Alex James for the works at 20 Murray Mews, London, NW19RJ and for that application alone and is not intended for use by any other person or for any other purpose. Drawings remain copyright of Hayhurst and Co. and may not be reproduced without written consent or licence.

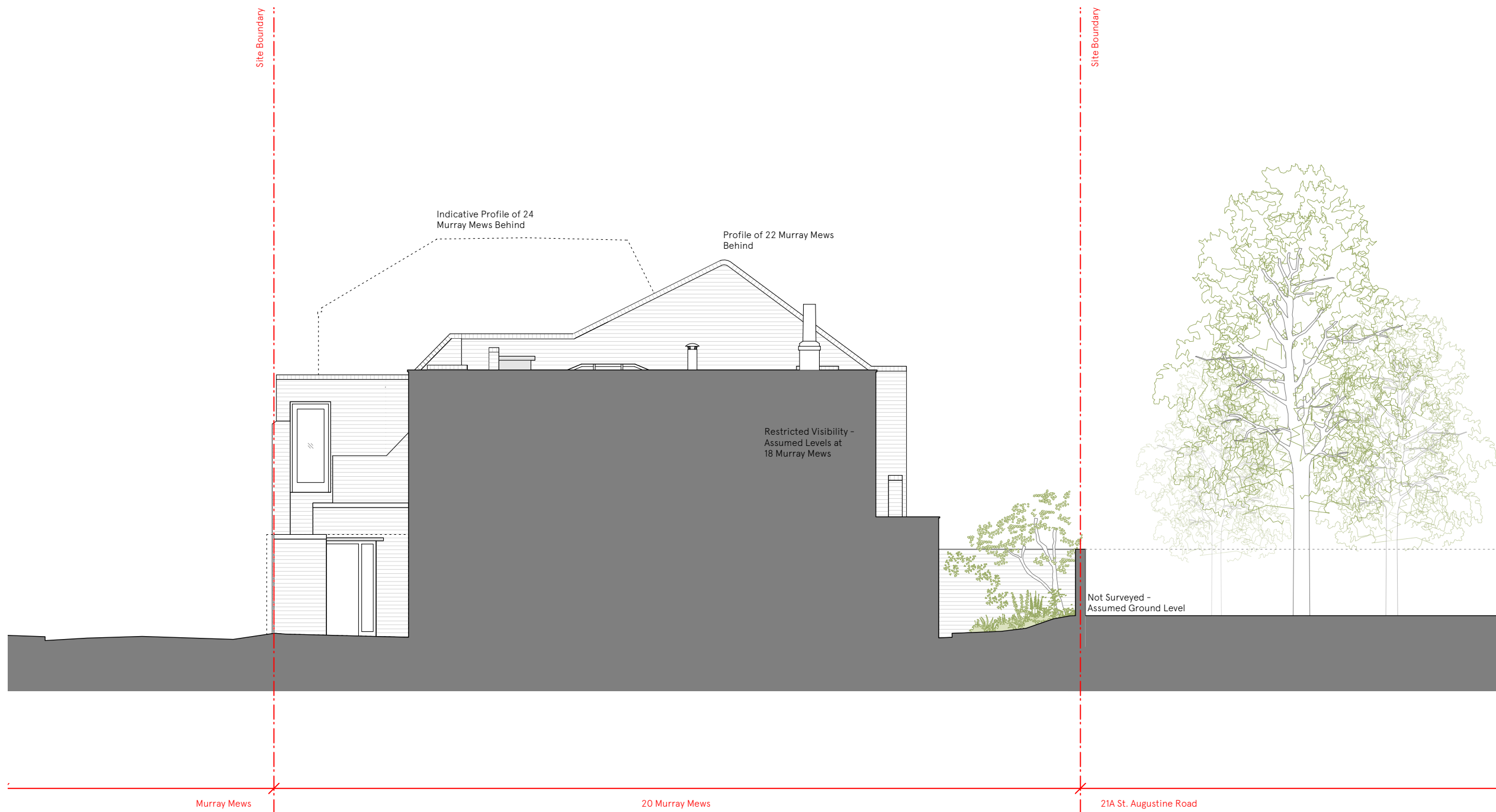
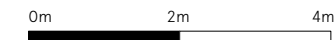

Issue/Revision 1 Date 1 Rev 1

Hayhurst & Co Architects  
26 Fournier Street, London, E1 6QE  
+44 (0) 20 7247 7028  
mail@hayhurstand.co.uk  
www.hayhurstand.co.uk

Project: **Extension and Refurbishment**  
Address: **20 Murray Mews, London, NW1 9RJ**  
Subject: **South West Side Elevation - Existing**  
Date: **14.11.2024**  
Scale: **1:100**  
Original size: **A3**  
Drawing no: **331 A022 -**

# PLANNING ISSUE

Check all dimensions on site. Do not scale off drawings without prior consultation. Any discrepancies to be reported to architects before execution of relevant works. This drawing has been produced for Alex James for the works at 20 Murray Mews, London, NW19RJ and for that application alone and is not intended for use by any other person or for any other purpose. Drawings remain copyright of Hayhurst and Co. and may not be reproduced without written consent or licence.

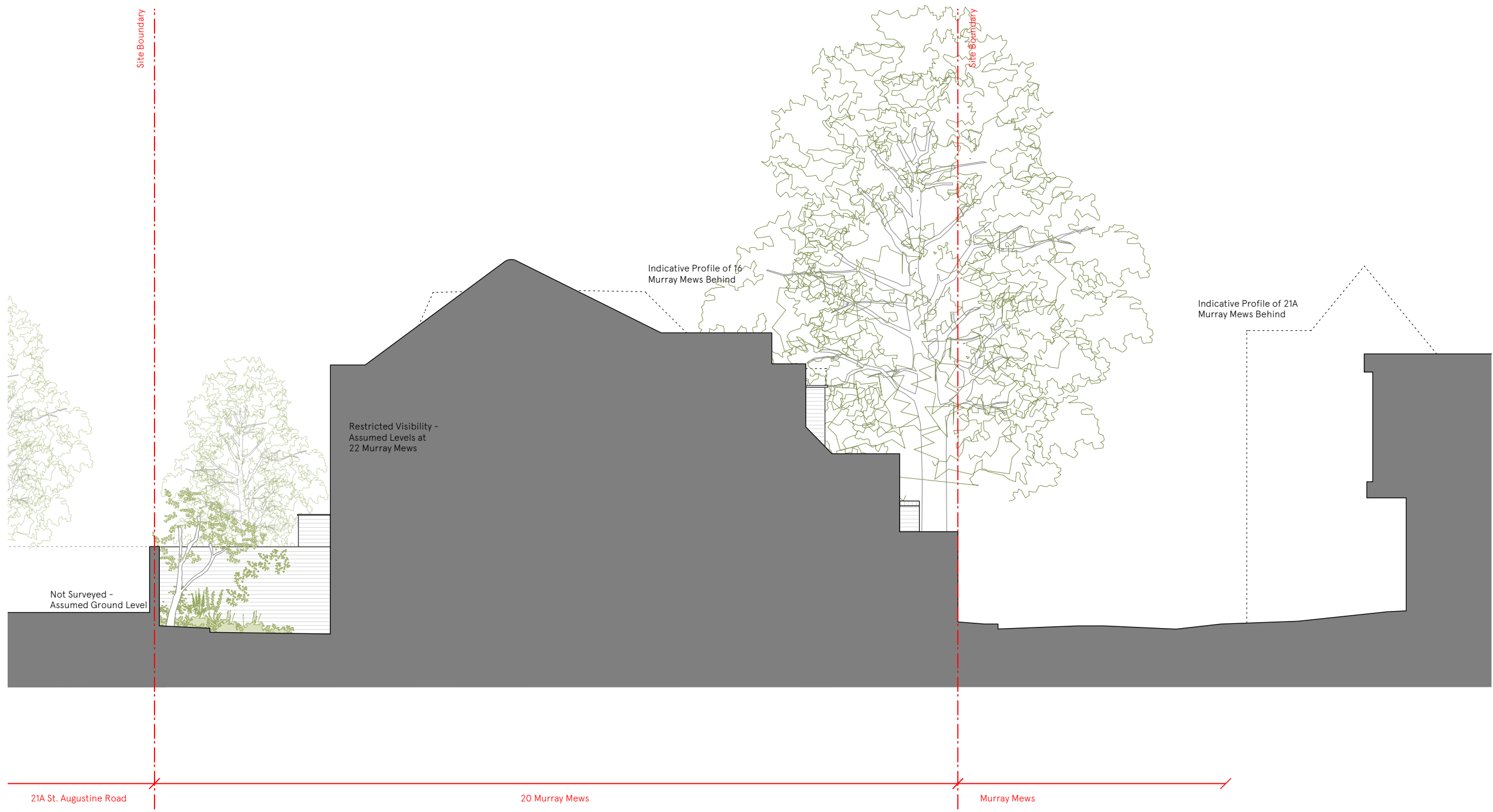
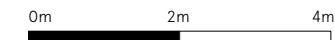

Issue/Revision 1 Date 1 Rev 1

Hayhurst & Co Architects 26 Fournier Street, London, E1 6QE +44 (0) 20 7247 7028 mail@hayhurstand.co.uk www.hayhurstand.co.uk	
Project:	<b>Extension and Refurbishment</b>
Address:	<b>20 Murray Mews, London, NW1 9RJ</b>
Subject:	<b>North East Side Elevation - Existing</b>
Date:	<b>14.11.2024</b>
Scale:	<b>1:100</b>
Original size:	<b>A3</b>
Drawing no:	<b>331 A023 -</b>



# PLANNING ISSUE

Check all dimensions on site. Do not scale off drawings without prior consultation. Any discrepancies to be reported to architects before execution of relevant works. This drawing has been produced for Alex James for the works at 20 Murray Mews, London, NW19RJ and for that application alone and is not intended for use by any other person or for any other purpose. Drawings remain copyright of Hayhurst and Co. and may not be reproduced without written consent or licence.

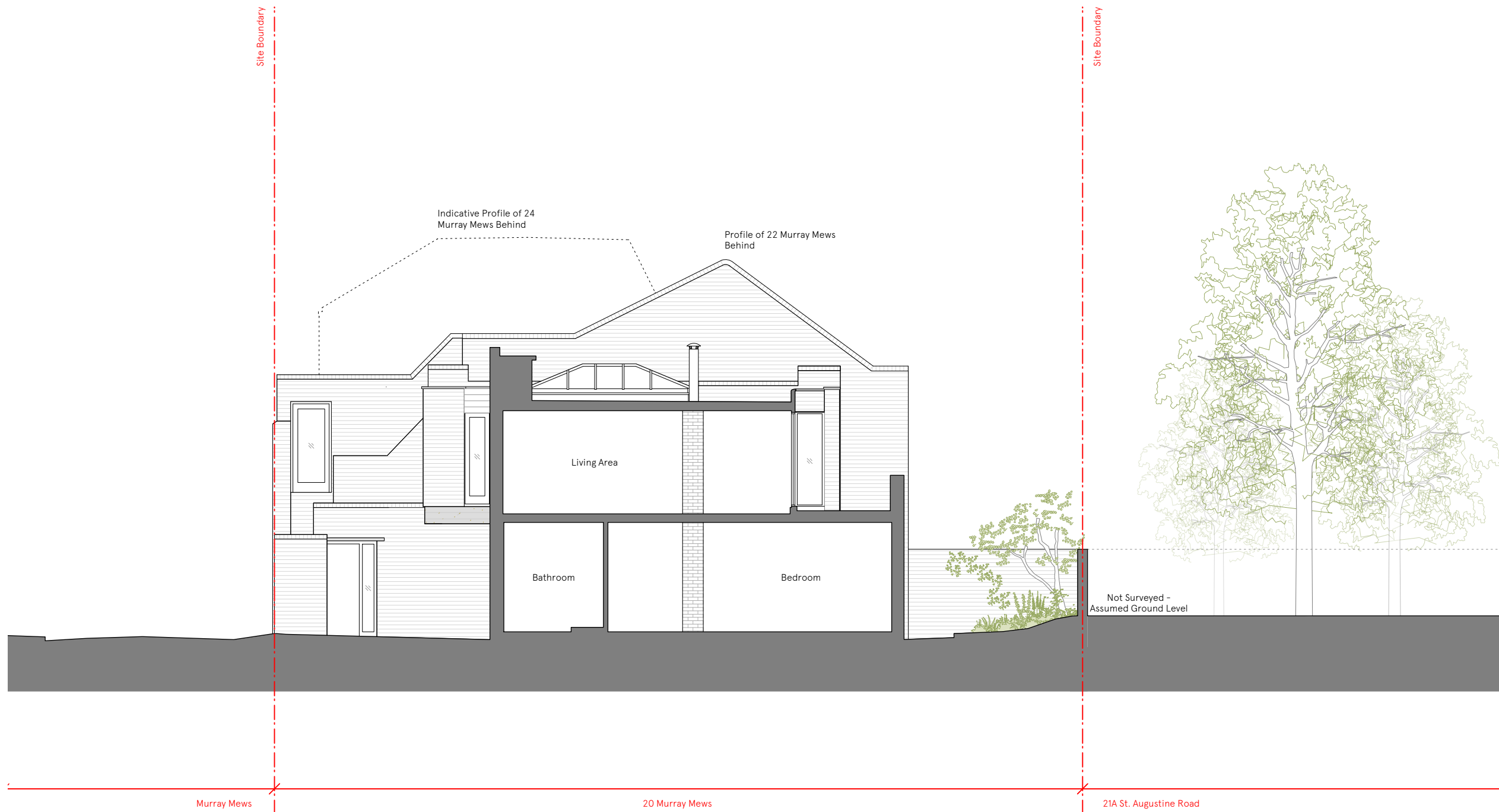
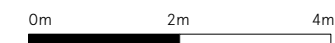

Issue/Revision 1 Date 1 Rev 1

Hayhurst & Co Architects  
26 Fournier Street, London, E1 6QE  
+44 (0) 20 7247 7028  
mail@hayhurstand.co.uk  
www.hayhurstand.co.uk

Project: **Extension and Refurbishment**

Address: **20 Murray Mews, London, NW1 9RJ**

Subject: **Section A - Existing**

Date: **14.11.2024**

Scale: **1:100**

Original size: **A3**

Drawing no: **331 A030 -**



# PLANNING ISSUE

Check all dimensions on site. Do not scale off drawings without prior consultation. Any discrepancies to be reported to architects before execution of relevant works. This drawing has been produced for Alex James for the works at 20 Murray Mews, London, NW19RJ and for that application alone and is not intended for use by any other person or for any other purpose. Drawings remain copyright of Hayhurst and Co. and may not be reproduced without written consent or licence.

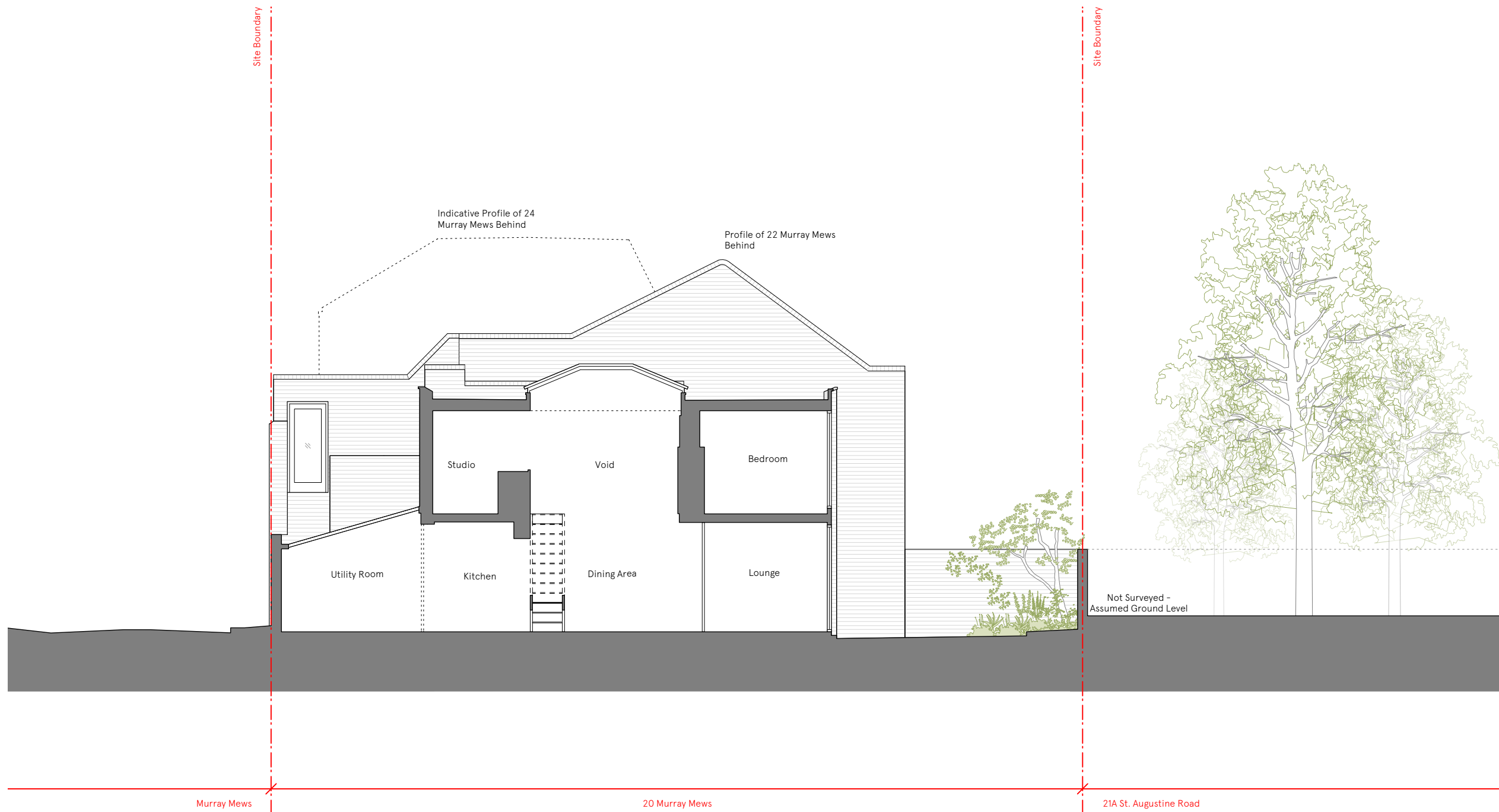
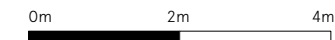

Issue/Revision 1 Date 1 Rev 1

Hayhurst & Co Architects  
26 Fournier Street, London, E1 6QE  
+44 (0) 20 7247 7028  
mail@hayhurstand.co.uk  
www.hayhurstand.co.uk

Project: **Extension and Refurbishment**  
Address: **20 Murray Mews, London, NW1 9RJ**  
Subject: **Section B - Existing**  
Date: **14.11.2024**  
Scale: **1:100**  
Original size: **A3**  
Drawing no: **331 A031 -**