

PLANNING ISSUE

Check all dimensions on site. Do not scale off drawings without prior consultation. Any discrepancies to be reported to architects before execution of relevant works. This drawing has been produced for Alex James for the works at 20 Murray Mews, London, NW19RJ and for that application alone and is not intended for use by any other person or for any other purpose. Drawings remain copyright of Hayhurst and Co. and may not be reproduced without written consent or licence.

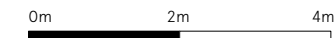

Issue/Revision 1 Date 1 Rev 1

Hayhurst & Co Architects
 26 Fournier Street, London, E1 6QE
 +44 (0) 20 7247 7028
 mail@hayhurstand.co.uk
 www.hayhurstand.co.uk

Project: **Extension and Refurbishment**
 Address: **20 Murray Mews, London, NW1 9RJ**
 Subject: **Ground Floor Plan - Proposed**
 Date: **14.11.2024**
 Scale: **1:100**
 Original size: **A3**
 Drawing no: **331 A110** -

PLANNING ISSUE

Check all dimensions on site. Do not scale off drawings without prior consultation. Any discrepancies to be reported to architects before execution of relevant works. This drawing has been produced for Alex James for the works at 20 Murray Mews, London, NW19RJ and for that application alone and is not intended for use by any other person or for any other purpose. Drawings remain copyright of Hayhurst and Co. and may not be reproduced without written consent or licence.

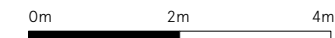

Site boundary

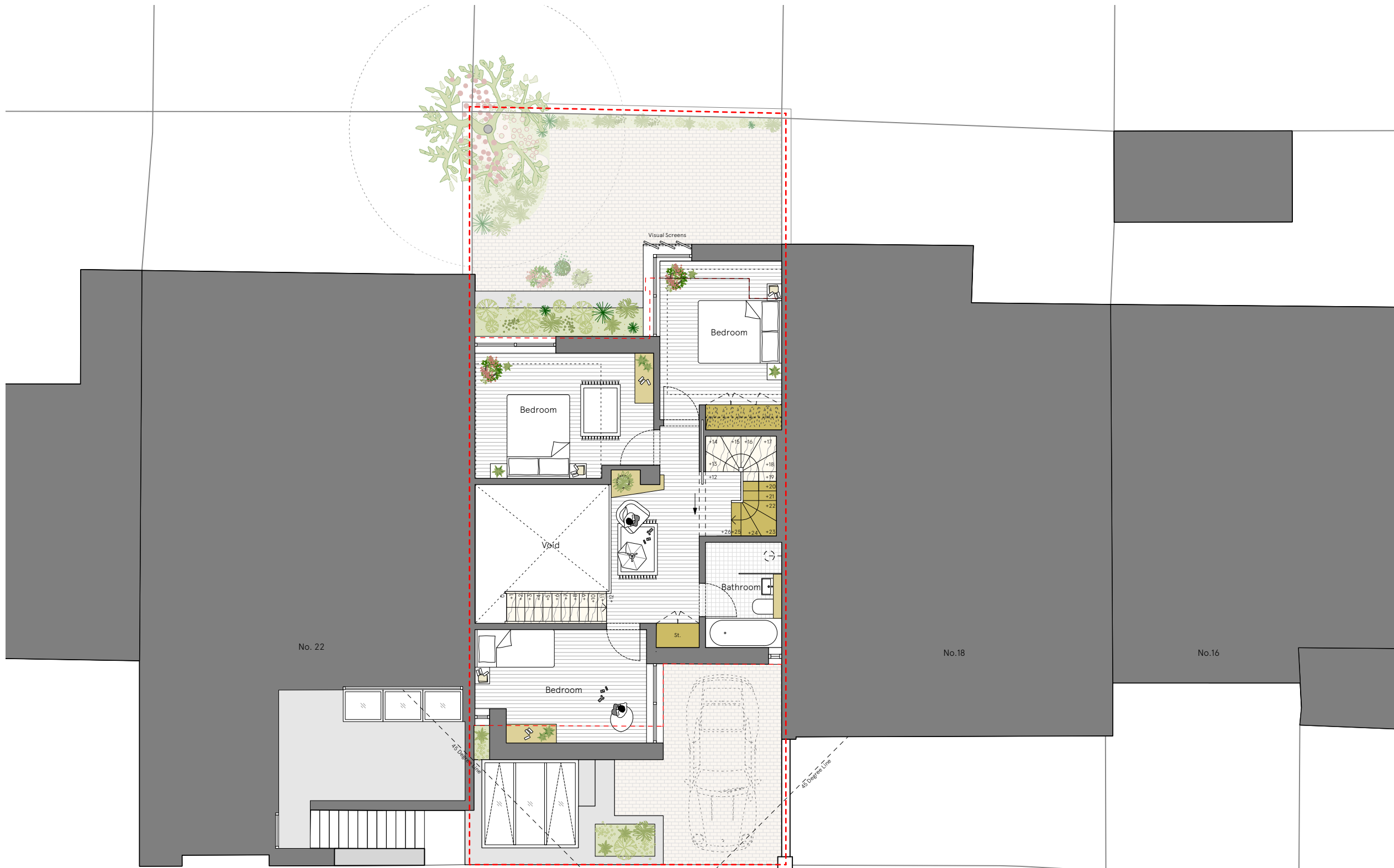

Murray Mews

Issue/Revision 1 Date 1 Rev 1

Hayhurst & Co Architects
 26 Fournier Street, London, E1 6QE
 +44 (0) 20 7247 7028
 mail@hayhurstand.co.uk
 www.hayhurstand.co.uk

Project: **Extension and Refurbishment**

Address: **20 Murray Mews, London, NW1 9RJ**

Subject: **First Floor Plan - Proposed**

Date: **14.11.2024**

Scale: **1:100**

Original size: **A3**

Drawing no: **331 A111** -

PLANNING ISSUE

Check all dimensions on site. Do not scale off drawings without prior consultation. Any discrepancies to be reported to architects before execution of relevant works. This drawing has been produced for Alex James for the works at 20 Murray Mews, London, NW19RJ and for that application alone and is not intended for use by any other person or for any other purpose. Drawings remain copyright of Hayhurst and Co. and may not be reproduced without written consent or licence.



Site boundary

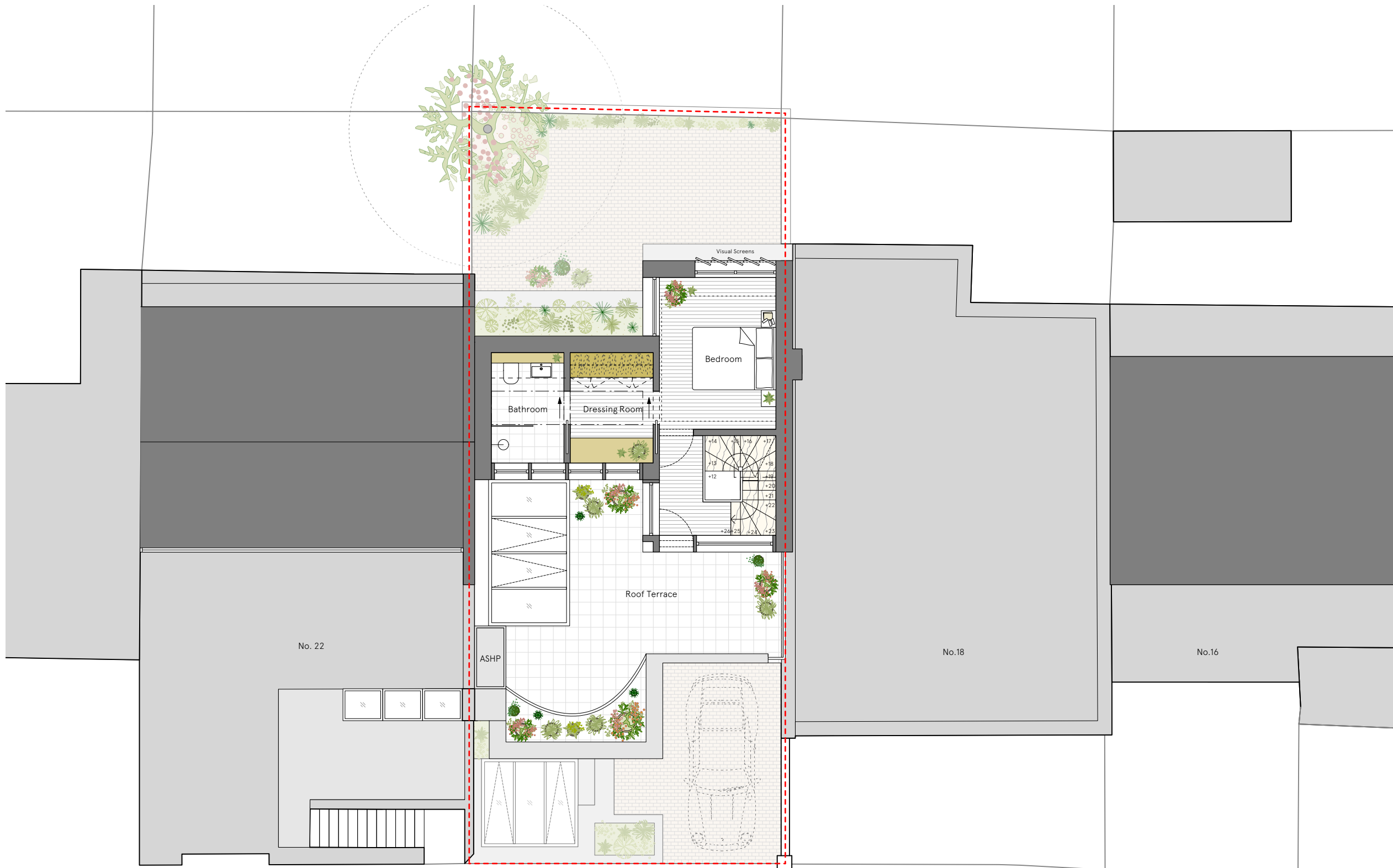

Murray Mews

Issue/Revision 1 Date 1 Rev 1

Hayhurst & Co Architects
26 Fournier Street, London, E1 6QE
+44 (0) 20 7247 7028
mail@hayhurstand.co.uk
www.hayhurstand.co.uk

Project: **Extension and Refurbishment**
Address: **20 Murray Mews, London, NW1 9RJ**
Subject: **Second Floor Plan - Proposed**
Date: **14.11.2024**
Scale: **1:100**
Original size: **A3**
Drawing no: **331 A112** -

PLANNING ISSUE

Check all dimensions on site. Do not scale off drawings without prior consultation. Any discrepancies to be reported to architects before execution of relevant works. This drawing has been produced for Alex James for the works at 20 Murray Mews, London, NW19RJ and for that application alone and is not intended for use by any other person or for any other purpose. Drawings remain copyright of Hayhurst and Co. and may not be reproduced without written consent or licence.

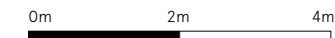

Site boundary

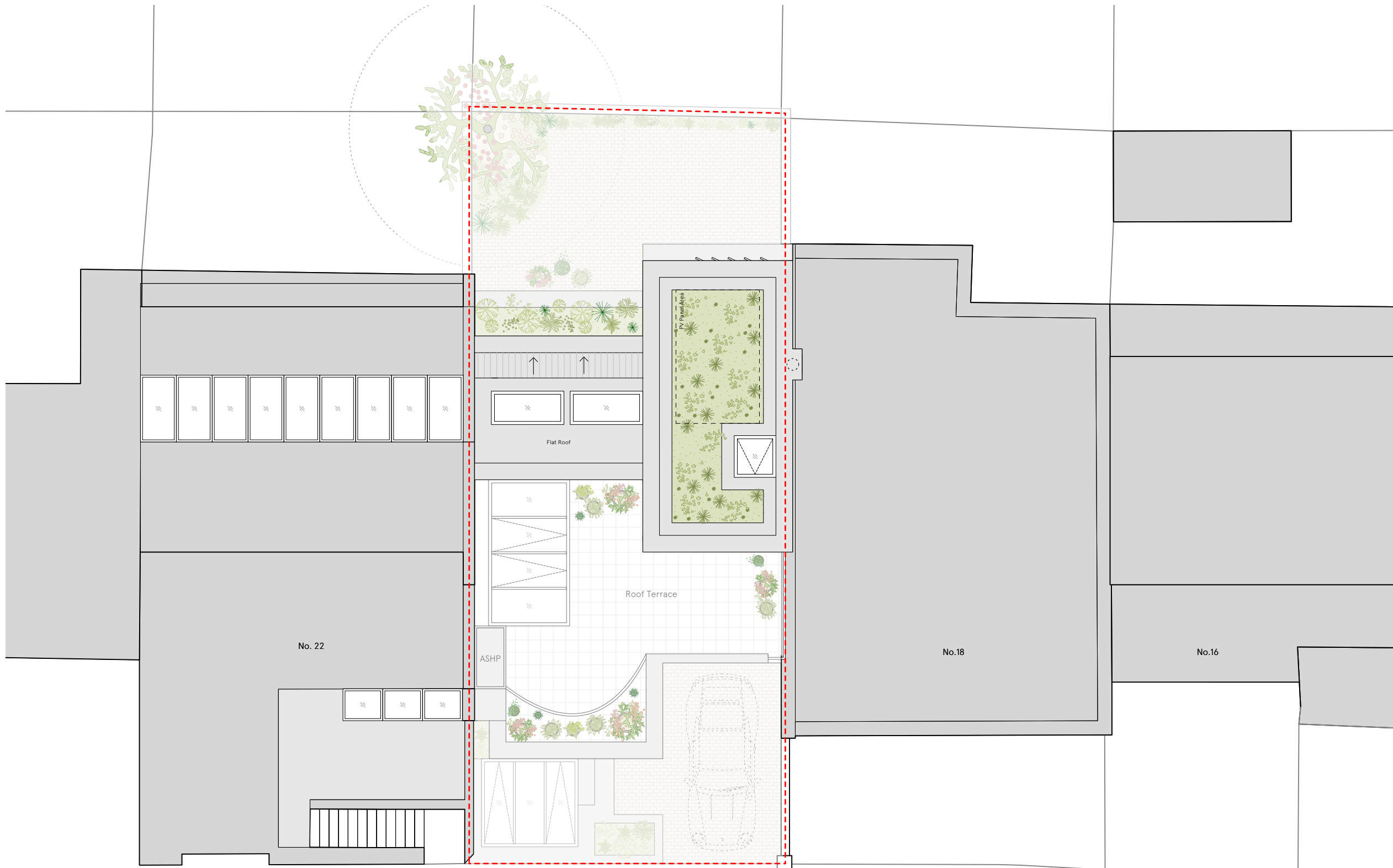

Murray Mews

Issue/Revision 1 Date 1 Rev 1

Hayhurst & Co Architects 26 Fournier Street, London, E1 6QE +44 (0) 20 7247 7028 mail@hayhurstand.co.uk www.hayhurstand.co.uk	
Project:	Extension and Refurbishment
Address:	20 Murray Mews, London, NW1 9RJ
Subject:	Roof Plan - Proposed
Date:	16.08.2024
Scale:	1:100
Original size:	A3
Drawing no:	331 A113 -

PLANNING ISSUE

Check all dimensions on site. Do not scale off drawings without prior consultation. Any discrepancies to be reported to architects before execution of relevant works. This drawing has been produced for Alex James for the works at 20 Murray Mews, London, NW19RJ and for that application alone and is not intended for use by any other person or for any other purpose. Drawings remain copyright of Hayhurst and Co. and may not be reproduced without written consent or licence.

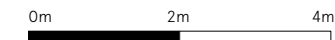

Key Plan:

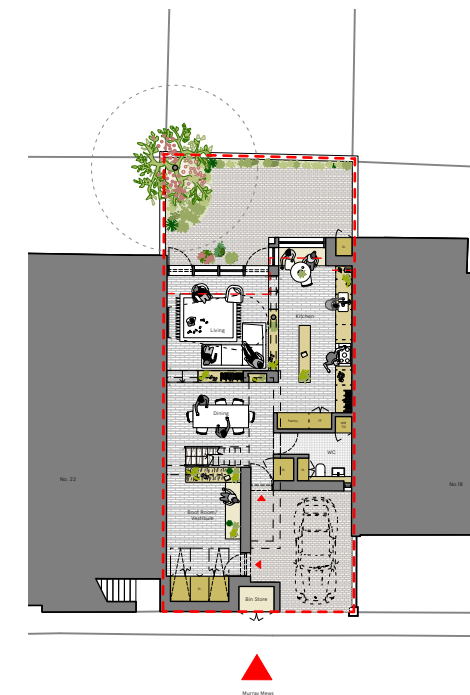

Materiality:

- A. Timber Cladding
- B. Double Glazed Timber Framed Windows and Doors
- C. Re-claimed Brickwork to Match Existing
- D. Skylight
- E. Timber Perforated Grill
- F. Powder Coated Aluminium Handrail

Issue/Revision 1 Date 1 Rev 1

Hayhurst & Co Architects 26 Fournier Street, London, E1 6QE +44 (0) 20 7247 7028 mail@hayhurstand.co.uk www.hayhurstand.co.uk	
Project:	Extension and Refurbishment
Address:	20 Murray Mews, London, NW1 9RJ
Subject:	Front Elevation - Proposed
Date:	14.11.2024
Scale:	1:100
Original size:	A3
Drawing no:	331 A200 -

PLANNING ISSUE

Check all dimensions on site. Do not scale off drawings without prior consultation. Any discrepancies to be reported to architects before execution of relevant works. This drawing has been produced for Alex James for the works at 20 Murray Mews, London, NW19RJ and for that application alone and is not intended for use by any other person or for any other purpose. Drawings remain copyright of Hayhurst and Co. and may not be reproduced without written consent or licence.

0m 2m 4m



Key Plan:

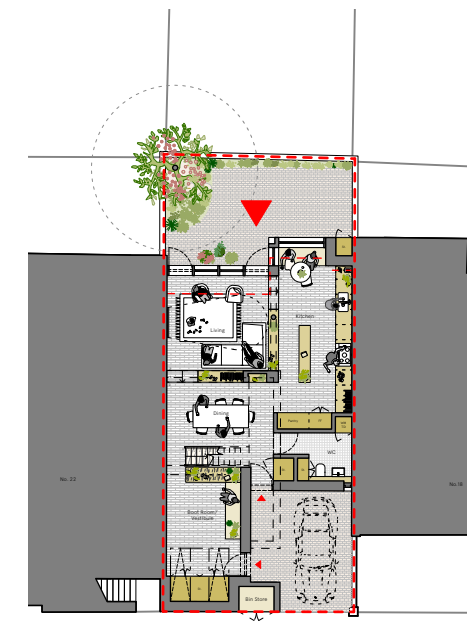

Materiality:

- A. Timber Cladding
- B. Double Glazed Timber Framed Windows and Doors
- C. Re-claimed Brickwork to Match Existing
- D. Copper Standing Seam Roof

Issue/Revision 1 Date 1 Rev 1

Hayhurst & Co Architects
 26 Fournier Street, London, E1 6QE
 +44 (0) 20 7247 7028
 mail@hayhurstand.co.uk
 www.hayhurstand.co.uk

Project: **Extension and Refurbishment**
 Address: **20 Murray Mews, London, NW1 9RJ**
 Subject: **Rear Elevation - Proposed**
 Date: **14.11.2024**
 Scale: **1:100**
 Original size: **A3**
 Drawing no: **331 A201** -

PLANNING ISSUE

Check all dimensions on site. Do not scale off drawings without prior consultation. Any discrepancies to be reported to architects before execution of relevant works. This drawing has been produced for Alex James for the works at 20 Murray Mews, London, NW19RJ and for that application alone and is not intended for use by any other person or for any other purpose. Drawings remain copyright of Hayhurst and Co. and may not be reproduced without written consent or licence.

0m 2m 4m

Key Plan:

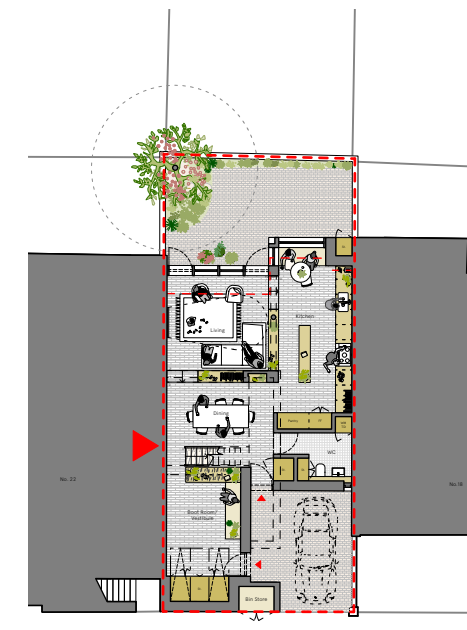

Materiality:

- A. Double Glazed Timber Framed Windows and Doors
- B. Re-claimed Brickwork to Match Existing
- C. Powder Coated Aluminium Handrail

Issue/Revision 1 Date 1 Rev 1

Hayhurst & Co Architects
 26 Fournier Street, London, E1 6QE
 +44 (0) 20 7247 7028
 mail@hayhurstand.co.uk
 www.hayhurstand.co.uk

Project: **Extension and Refurbishment**

Address: **20 Murray Mews, London, NW1 9RJ**

Subject: **South West Side Elevation - Proposed**

Date: **14.11.2024**

Scale: **1:100**

Original size: **A3**

Drawing no: **331 A202 -**

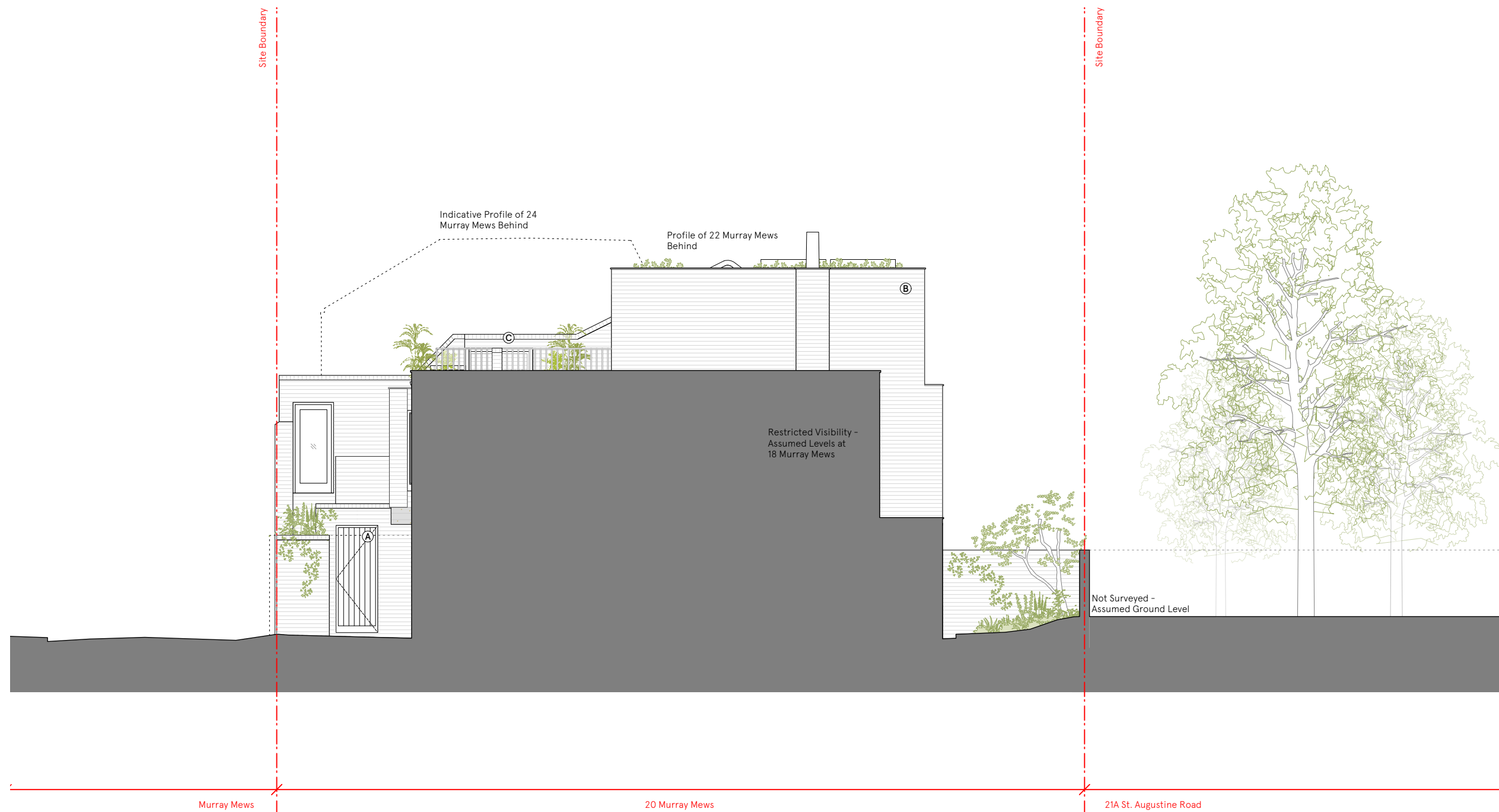

PLANNING ISSUE

Check all dimensions on site. Do not scale off drawings without prior consultation. Any discrepancies to be reported to architects before execution of relevant works. This drawing has been produced for Alex James for the works at 20 Murray Mews, London, NW19RJ and for that application alone and is not intended for use by any other person or for any other purpose. Drawings remain copyright of Hayhurst and Co. and may not be reproduced without written consent or licence.

0m 2m 4m

Key Plan:

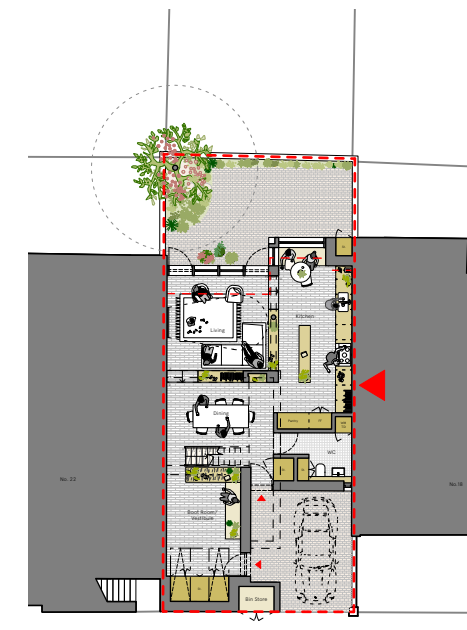

Materiality:

- A. Timber Cladding
- B. Double Glazed Timber Framed Windows and Doors
- C. Re-claimed Brickwork to Match Existing
- D. Powder Coated Aluminium Handrail

Issue/Revision 1 Date 1 Rev 1

Hayhurst & Co Architects
 26 Fournier Street, London, E1 6QE
 +44 (0) 20 7247 7028
 mail@hayhurstand.co.uk
 www.hayhurstand.co.uk

Project: **Extension and Refurbishment**

Address: **20 Murray Mews, London, NW1 9RJ**

Subject: **North East Side Elevation - Proposed**

Date: **14.11.2024**

Scale: **1:100**

Original size: **A3**

Drawing no: **331 A203 -**

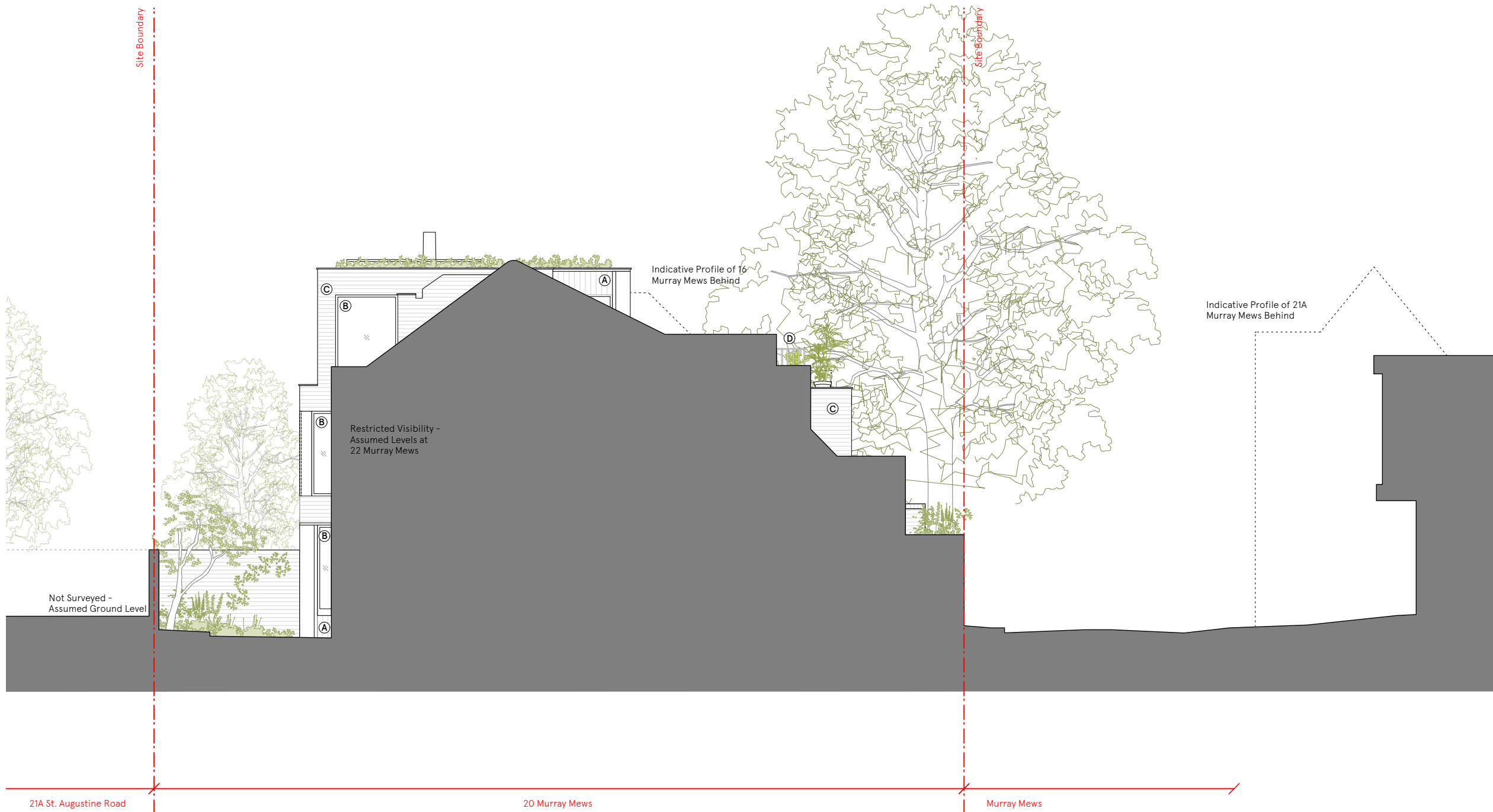

PLANNING ISSUE

Check all dimensions on site. Do not scale off drawings without prior consultation. Any discrepancies to be reported to architects before execution of relevant works. This drawing has been produced for Alex James for the works at 20 Murray Mews, London, NW19RJ and for that application alone and is not intended for use by any other person or for any other purpose. Drawings remain copyright of Hayhurst and Co. and may not be reproduced without written consent or licence.

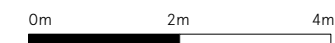

Key Plan:

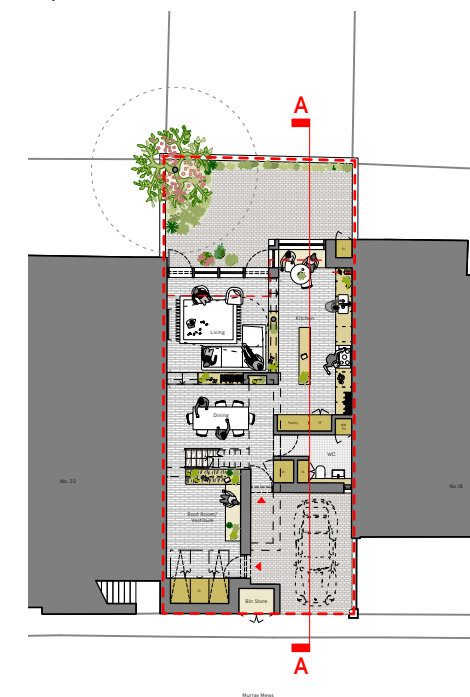

Materiality:

- A. Timber Cladding
- B. Double Glazed Timber Framed Windows and Doors
- C. Re-claimed Brickwork to Match Existing
- D. Powder Coated Aluminium Handrail

Issue/Revision 1 Date 1 Rev 1

Hayhurst & Co Architects
 26 Fournier Street, London, E1 6QE
 +44 (0) 20 7247 7028
 mail@hayhurstand.co.uk
 www.hayhurstand.co.uk

Project: **Extension and Refurbishment**

Address: **20 Murray Mews, London, NW1 9RJ**

Subject: **Section A - Proposed**

Date: **14.11.2024**

Scale: **1:100**

Original size: **A3**

Drawing no: **331 A300 -**



PLANNING ISSUE

Check all dimensions on site. Do not scale off drawings without prior consultation. Any discrepancies to be reported to architects before execution of relevant works. This drawing has been produced for Alex James for the works at 20 Murray Mews, London, NW19RJ and for that application alone and is not intended for use by any other person or for any other purpose. Drawings remain copyright of Hayhurst and Co. and may not be reproduced without written consent or licence.

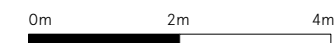

Key Plan:

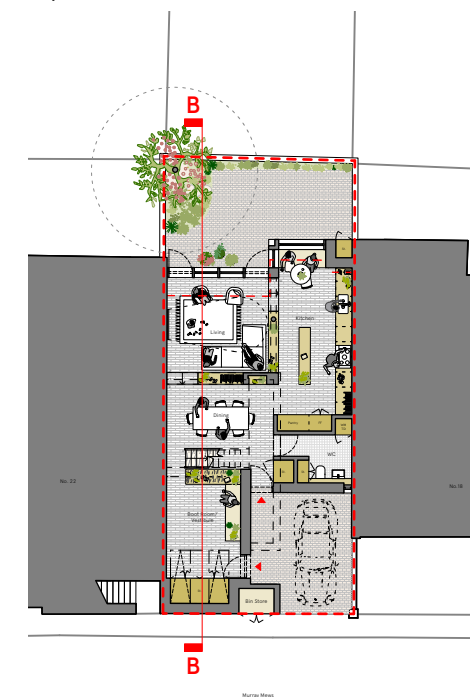

Materiality:

- A. Skylight
- B. Powder Coated Aluminium Handrail

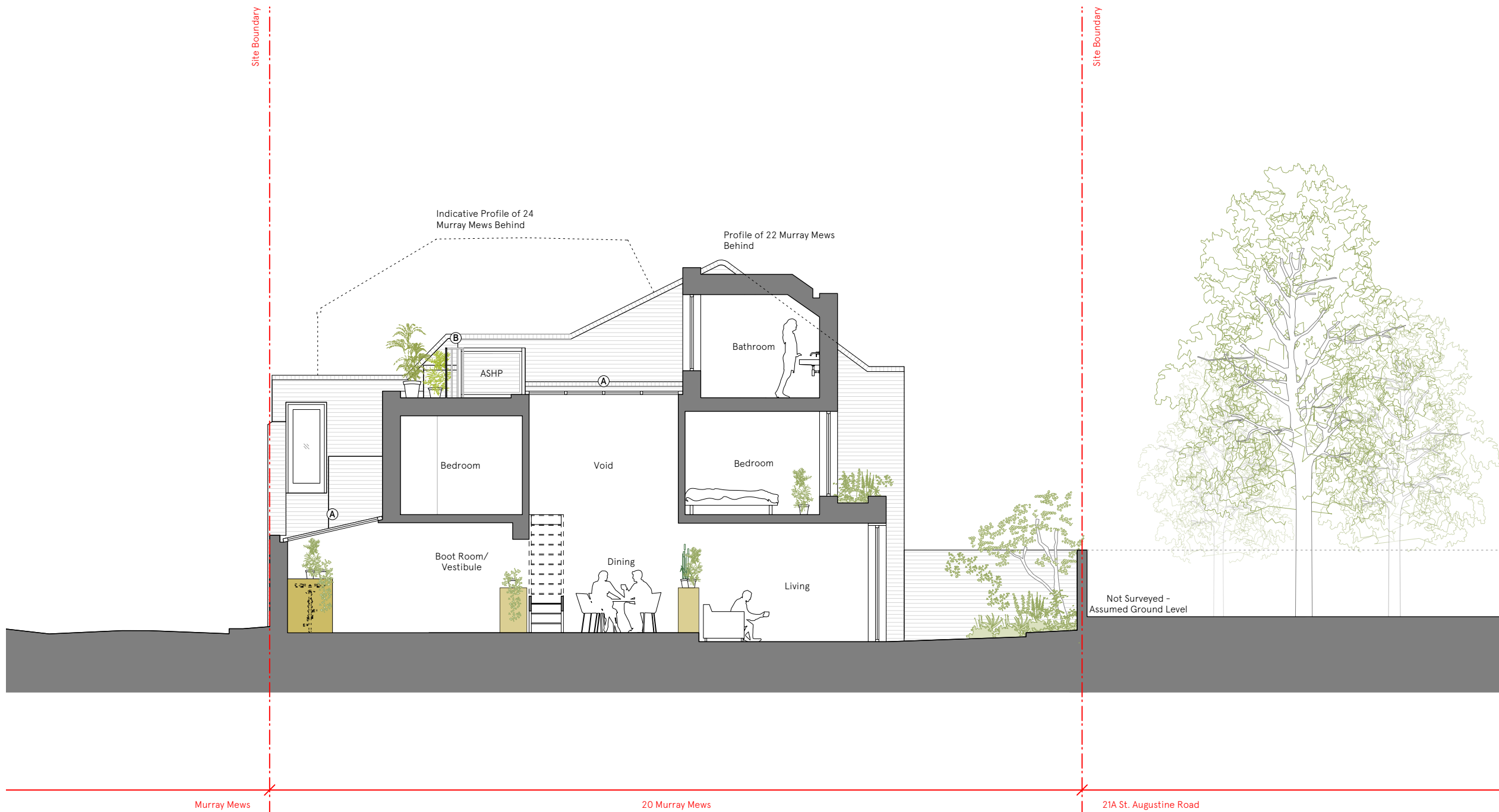

Issue/Revision 1 Date 1 Rev 1

Hayhurst & Co Architects 26 Fournier Street, London, E1 6QE +44 (0) 20 7247 7028 mail@hayhurstand.co.uk www.hayhurstand.co.uk	
Project:	Extension and Refurbishment
Address:	20 Murray Mews, London, NW1 9RJ
Subject:	Section B - Proposed
Date:	14.11.2024
Scale:	1:100
Original size:	A3
Drawing no:	331 A301 -