

NOTE:

ALL EXISTING TIMBER SASH WINDOWS TO BE REPLACED,
GLAZING TO BE SLIMLITE (12mm) DOUBLE GLAZING.



GENERAL NOTES:

Do not scale from this drawing. Use figured dimensions only. Figured dimensions are in millimeters.

All specified products and materials to be fitted and installed according to manufacturers specifications and instructions.

All building works to be carried out in accordance with current Building Regulations, British Standards and relevant codes of practice.

Drawing to be read in conjunction with structural engineers, mechanical, electrical (and other designers) specification and drawings.

Refer to structural engineers drawings and specifications for details of below floor level drainage / service penetrations. Setting out of structure to Architects drawings and details.

CHECK ALL DIMENSIONS ON SITE



PROPOSED ELEVATION A
1:200



PROPOSED ELEVATION B
1:200

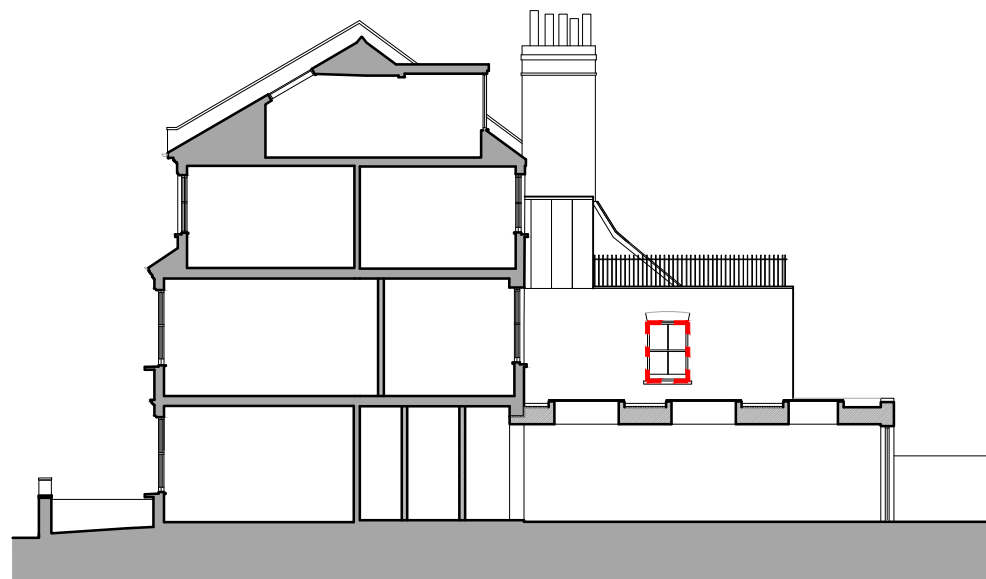

PROPOSED SECTION BB
1:200

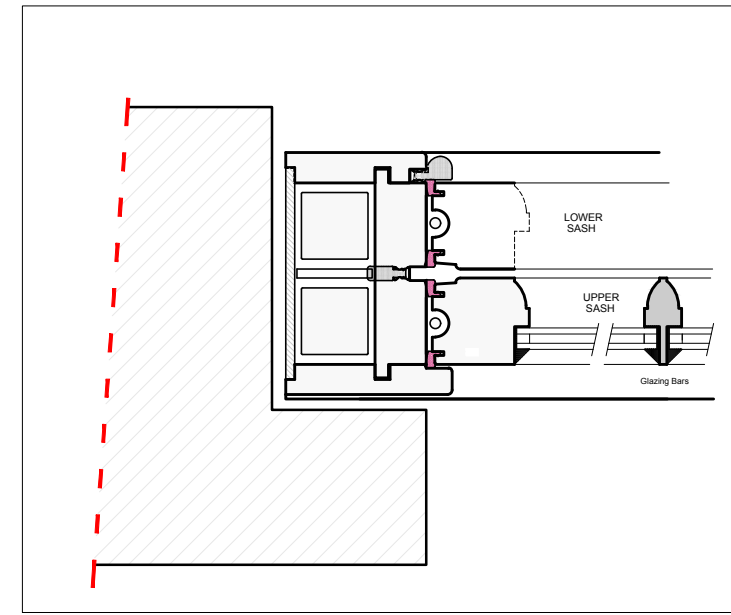

SASH WINDOW JAMB DETAIL
1:5

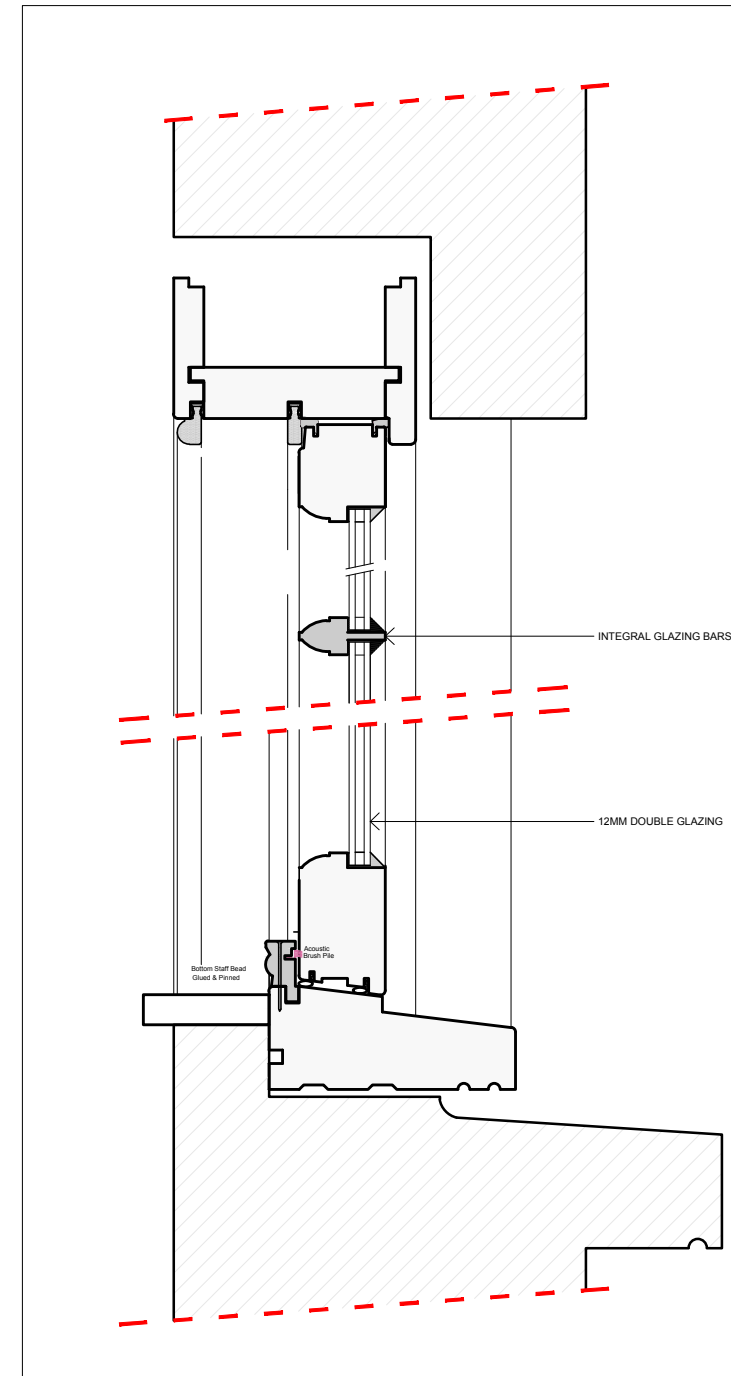

SASH WINDOW HEAD & CILL DETAIL
1:5

PLANNING

REV: Comment: Date:



LEWIS • STROUD
ARCHITECTS

© 2024 Lewis Stroud Architects Ltd. www.lewisstroud.com

Paper - A3 Scale 1:5

0 50 150 250mm

Notes: This drawing is the copyright of Lewis Stroud Architects limited. Figured dimensions to be taken in preference to those scaled. All dimensions to be checked on site and taken in preference to those shown. The drawings are indicative only and subject to change following a detailed survey. Not to be reproduced, retained or disclosed to any unauthorised person either wholly or in part without written permission. The scheme is subject to change following input from relevant consultants during the design process.

Drawing Title:
Proposed Typical Window Details

Project: 47 Shirlock Road, London, NW3 2HR

Drawing Number:

Project No:	RIBA Stage:	Series:	Extension:	Drawing No:	Revision:
1906	3	P	31	100	00

Status:
PLANNING ONLY

DO NOT SCALE FROM THIS DRAWING. VERIFY ALL DIMENSIONS FROM SITE.

DEC 2024