

| Date | Issue | Revision |
|----------|----------|----------|
| 02.12.24 | Planning | |

Project No. :
161
Drawing No. :
201

Project:
Refurbishment and extension to
Flat A, 37 Chetwynd Road
Description :
PROPOSED ground floor plan

Date : 26-05-24
Scale
1 : 50 @ A3

Client:
Julie Blum
Flat A, 37 Chetwynd Road
London,
NW5 1BX





NO 39

NO 37

NO 35

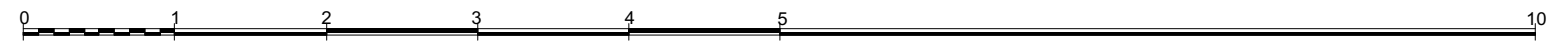

| Date | Issue | Revision |
|----------|----------|----------|
| 02.12.24 | Planning | |

| | |
|---------------|------------|
| Project No. : | 161 |
| Drawing No. : | 203 |

| | |
|----------------------|---|
| Project: | Refurbishment and extension to Flat A, 37 Chetwynd Road |
| Description : | PROPOSED rear elevation |

| | |
|--------------|-------------|
| Date : | 26-02-24 |
| Scale | 1 : 50 @ A3 |

| | |
|----------------|--|
| Client: | Julie Blum Flat A, 37 Chetwynd Road London, NW5 1BX |
|----------------|--|

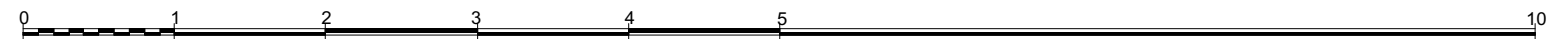
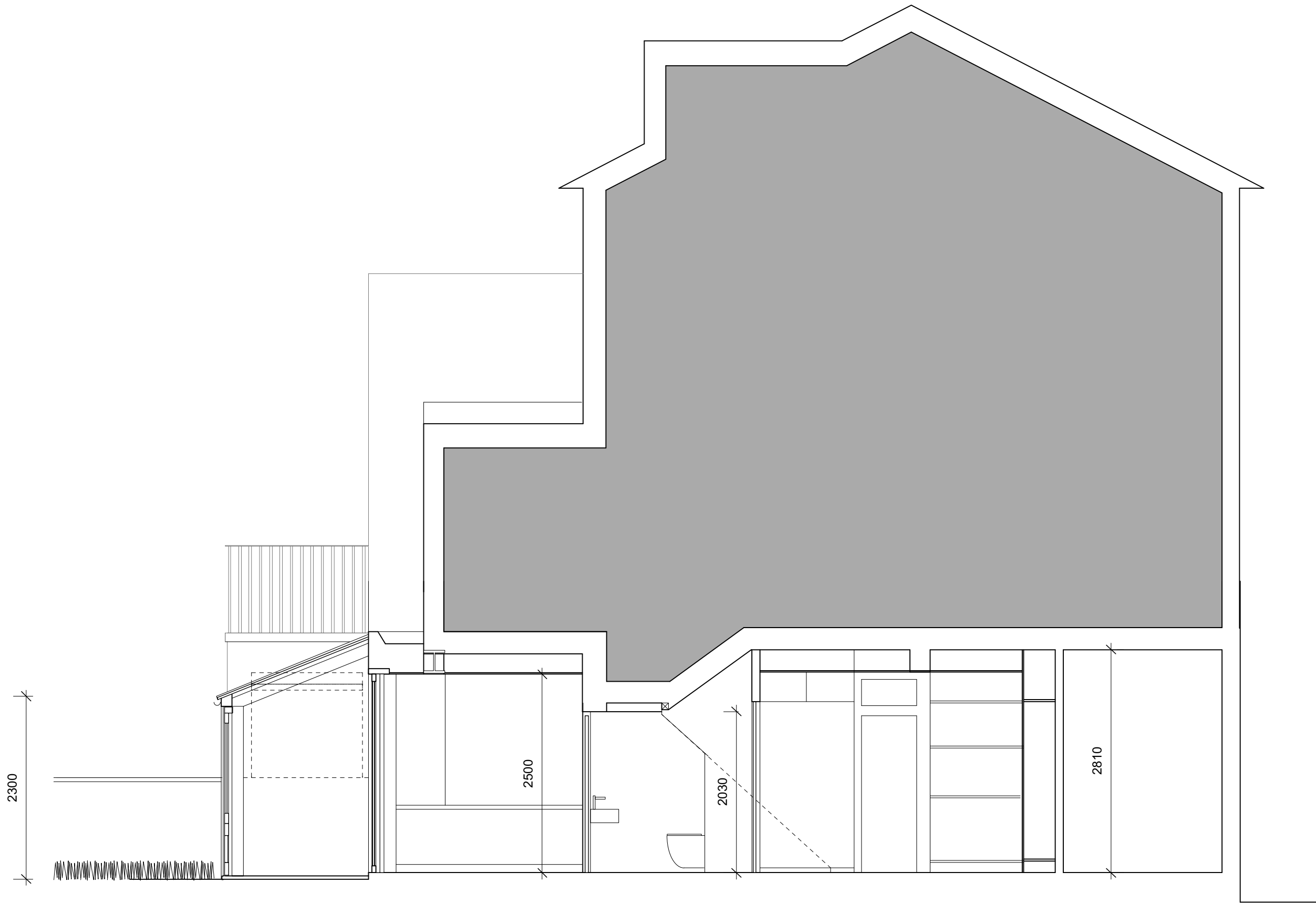

| Date | Issue | Revision |
|----------|----------|----------|
| 02.12.24 | Planning | |

Project No. :
161
Drawing No. :
204

Project:
Refurbishment and extension to
Flat A, 37 Chetwynd Road
Description :
PROPOSED sections

Date : 26-02-24
Scale
1 : 50 @ A3

Client:
Julie Blum
Flat A, 37 Chetwynd Road
London,
NW5 1BX

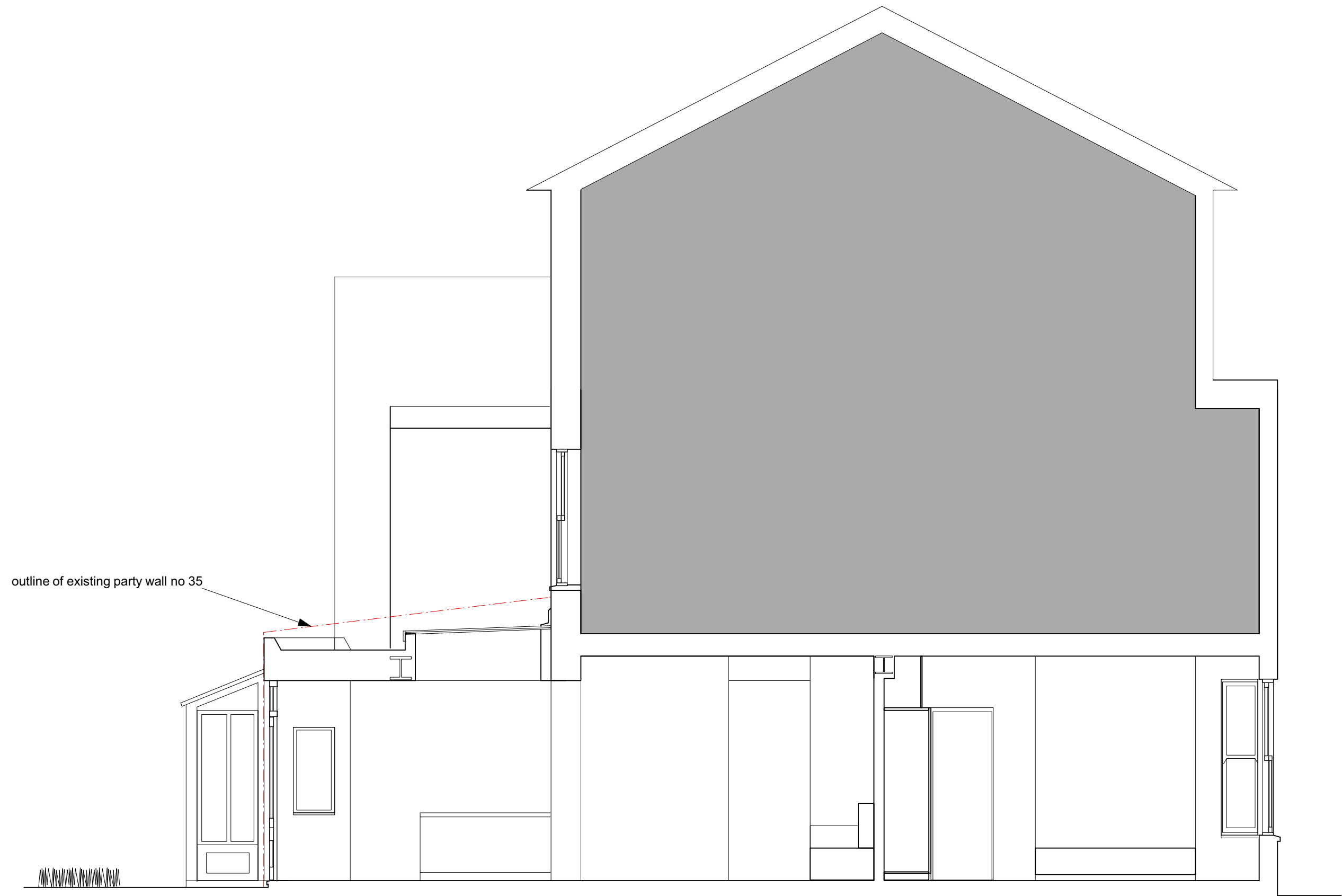

outline of existing party wall no 35

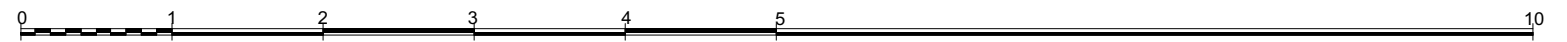

| Date | Issue | Revision |
|----------|----------|----------|
| 02.12.24 | Planning | |

Project No. :
161
Drawing No. :
205

Project:
Refurbishment and extension to
Flat A, 37 Chetwynd Road
Description :
PROPOSED sections

Date : 26-02-24
Scale
1 : 50 @ A3

Client:
Julie Blum
Flat A, 37 Chetwynd Road
London,
NW5 1BX