

For construction purposes:

- Do not scale this drawing.
- All dimensions and levels to be checked on site.
- Discrepancies to be reported to Miltiadou Cook Mitzman architects before proceeding.
- If in any doubt about information on this drawing contact Miltiadou Cook Mitzman architects.

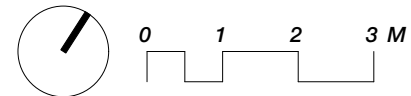

© This drawing is the property of Miltiadou Cook Mitzman architects. No disclosure or copy of it may be made without the written permission of Miltiadou Cook Mitzman architects.

For construction purposes:

- Do not scale this drawing.
- All dimensions and levels to be checked on site.
- Discrepancies to be reported to Miltiadou Cook Mitzman architects before proceeding.
- If in any doubt about information on this drawing contact Miltiadou Cook Mitzman architects.

REVISION			
NUMBER	DATE	BY	NOTES
C	10/10/2024	ME	Issued for client approval
D	28/10/2024	ME	Issue for client approval
P2	18/12/2024	ME	Issued for planning permission

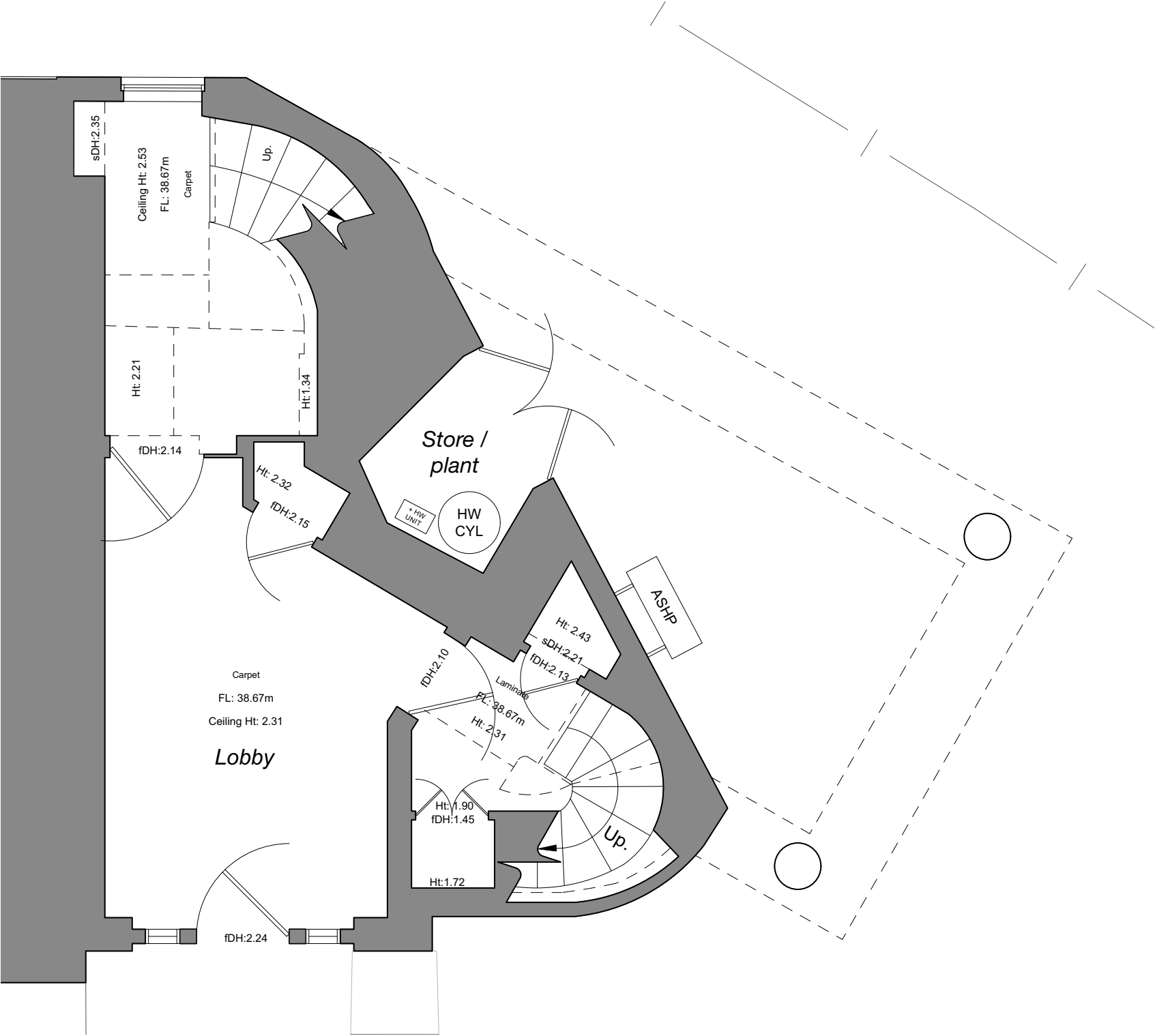

1 Proposed Ground Floor Plan
1:50



MILTIADOU COOK MITZMAN architects llp

020 7722 8525 Unit 1 Primrose Mews
office@mcma.design Sharpleshall Street
www.mcma.design London NW1 8YW

CLIENT
Mr J Kehn

PROJECT
6J King Henry's Road
London
NW3 3RP

SHEET TITLE
Proposed Ground Floor Plan

SCALE
1:50

DATE CREATED **FILE REFERENCE**

DRAWING NUMBER	REVISION
419-DWG-102	P2

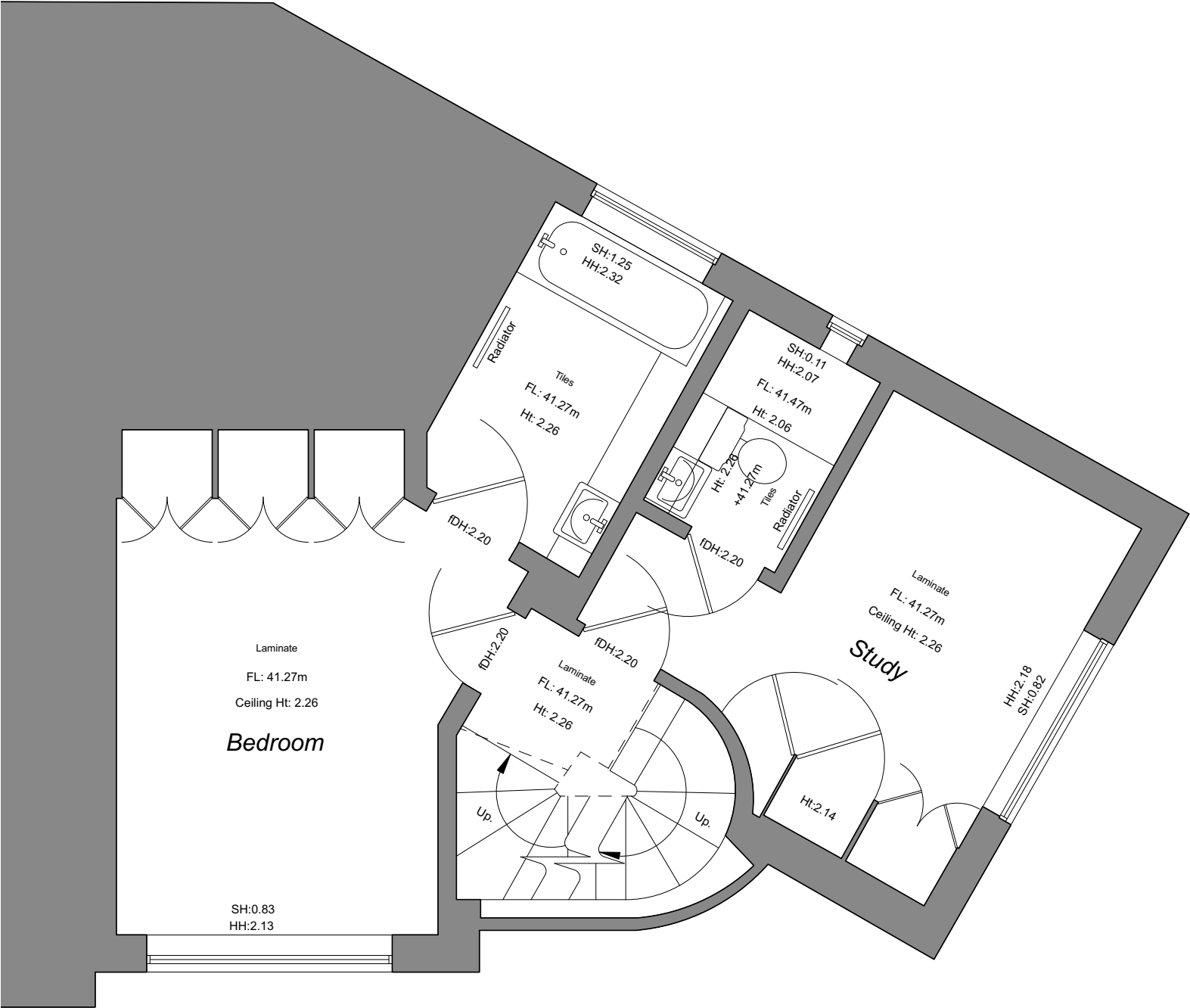

1 Proposed First Floor Plan
1:50



MILTADOU COOK MITZMAN architects llp

020 7722 8525 Unit 1 Primrose Mews
office@mcma.design Sharpleshall Street
www.mcma.design London NW1 8YW

CLIENT
Mr J Kehn

PROJECT
6J King Henry's Road
London
NW3 3RP

SHEET TITLE
Proposed First Floor Plan

SCALE
1:50

DATE CREATED **FILE REFERENCE**

DRAWING NUMBER	REVISION
419-DWG-103	P2

© This drawing is the property of Miltiadou Cook Mitzman architects. No disclosure or copy of it may be made without the written permission of Miltiadou Cook Mitzman architects.

For construction purposes:

- Do not scale this drawing.
- All dimensions and levels to be checked on site.
- Discrepancies to be reported to Miltiadou Cook Mitzman architects before proceeding.
- If in any doubt about information on this drawing contact Miltiadou Cook Mitzman architects.

REVISION				
NUMBER	DATE	BY	NOTES	
C	10/10/2024	ME	Issued for client approval	
D	28/10/2024	ME	Issue for client approval	
P2	18/12/2024	ME	Issued for planning permission	

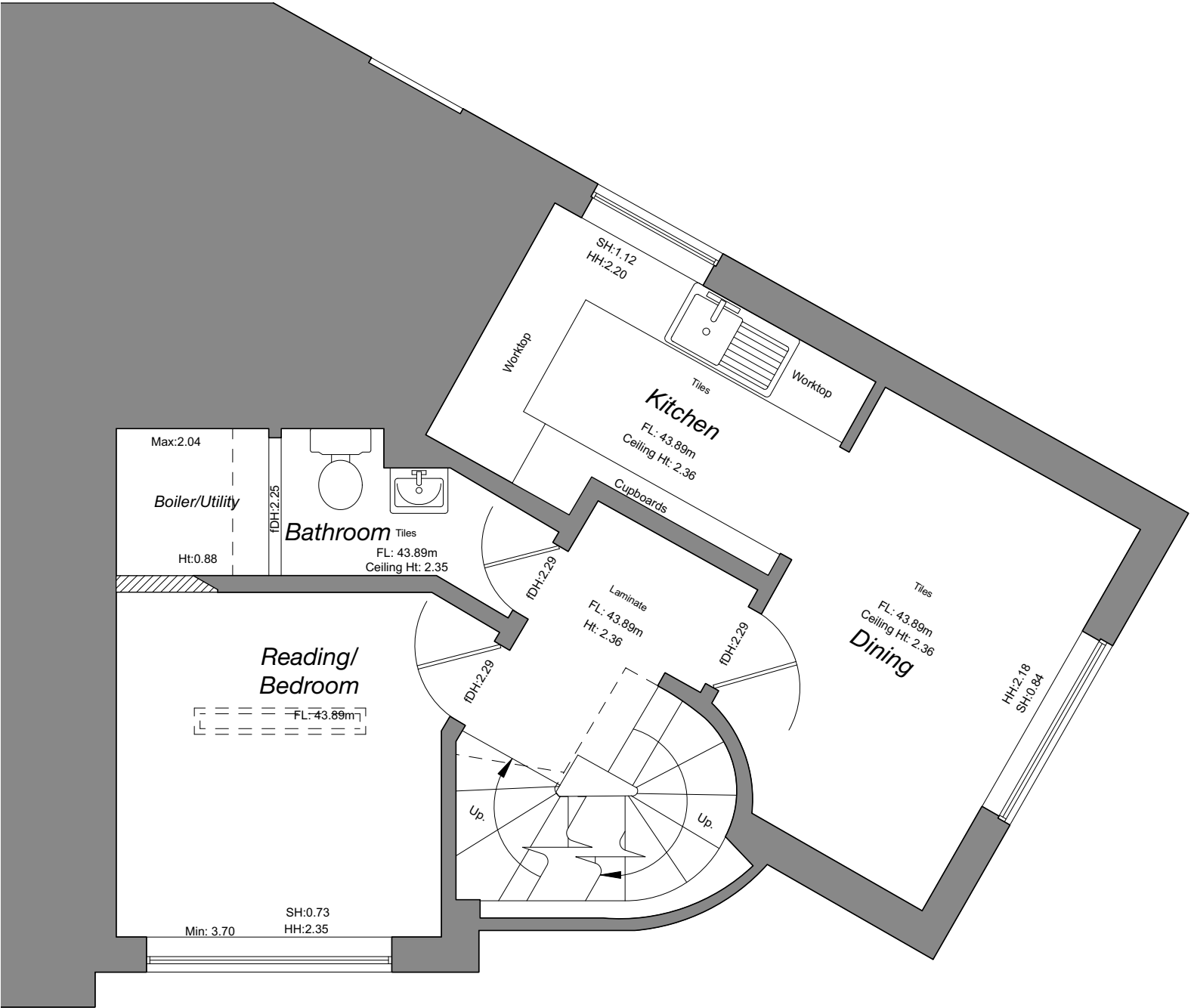

EXISTING WALLS

PROPOSED WALLS

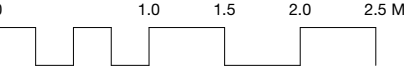

MCMa

MILTIADOU
COOK
MITZMAN architects llp

020 7722 8525
office@mcma.design
www.mcma.design

Unit 1 Primrose Mews
Sharpleshall Street
London NW1 8YW

CLIENT
Mr J Kehn

PROJECT
6J King Henry's Road
London
NW3 3RP

SHEET TITLE
Proposed Second Floor Plan

SCALE
1:50

DATE CREATED **FILE REFERENCE**

DRAWING NUMBER	REVISION
419-DWG-104	P2

1 Proposed Second Floor Plan
1:50

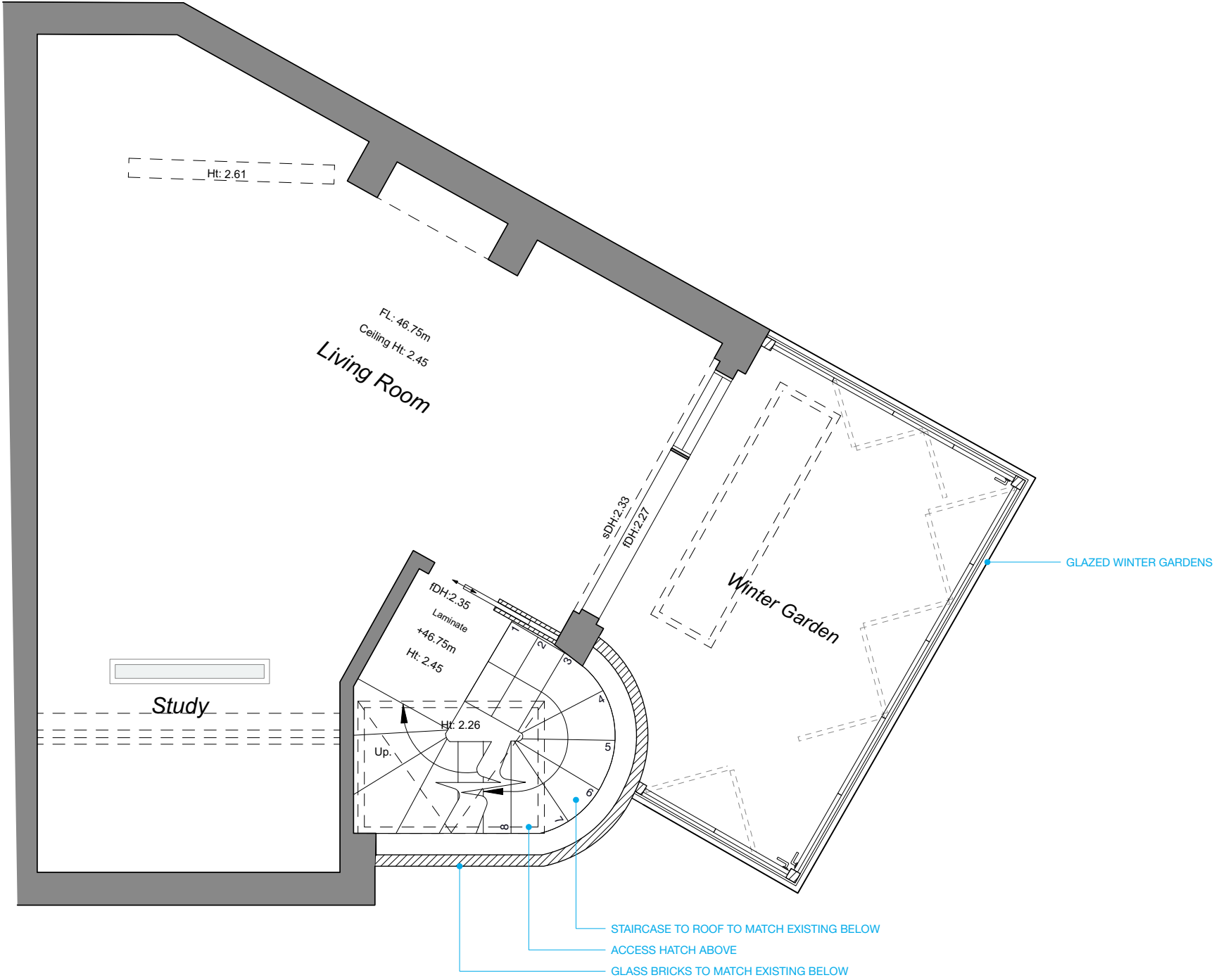

1 Proposed Third Floor Plan
1:50

MILTIADOU COOK MITZMAN architects llp

020 7722 8525 Unit 1 Primrose Mews
office@mcma.design Sharpleshall Street
www.mcma.design London NW1 8YW

CLIENT
Mr J Kehn

PROJECT
6J King Henry's Road
London
NW3 3RP

SHEET TITLE
Proposed Third Floor Plan

SCALE
1:50

DATE CREATED **FILE REFERENCE**

DRAWING NUMBER	REVISION
419-DWG-105	P2

© This drawing is the property of Miltiadou Cook Mitzman architects. No disclosure or copy of it may be made without the written permission of Miltiadou Cook Mitzman architects.

For construction purposes:

- Do not scale this drawing.
- All dimensions and levels to be checked on site.
- Discrepancies to be reported to Miltiadou Cook Mitzman architects before proceeding.
- If in any doubt about information on this drawing contact Miltiadou Cook Mitzman architects.

REVISION			
NUMBER	DATE	BY	NOTES
C	10/10/2024	ME	Issued for client approval
D	28/10/2024	ME	Issue for client approval
P2	18/12/2024	ME	Issued for planning permission

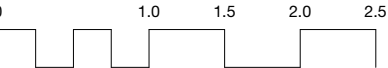
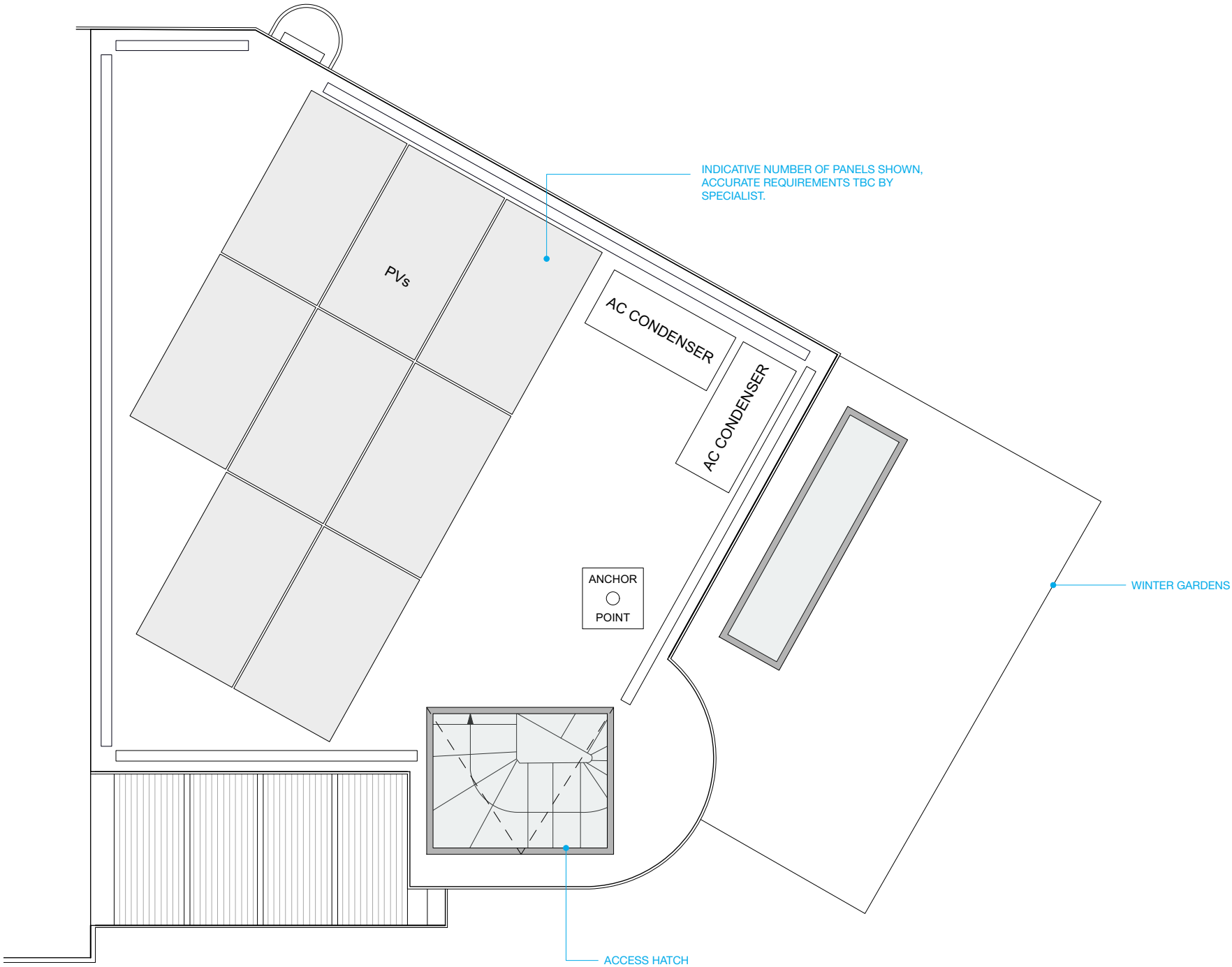



**MILTIADOU
COOK
MITZMAN** architects llp

020 7722 8525
office@mcma.design
www.mcma.design

Unit 1 Primrose Mews
Sharpleshall Street
London NW1 8YW

CLIENT
Mr J Kehn

PROJECT
6J King Henry's Road
London
NW3 3RP

SHEET TITLE
Proposed Roof Plan

SCALE
1:50

DATE CREATED **FILE REFERENCE**

DRAWING NUMBER	REVISION
419-DWG-106	P2

1 Proposed Roof Plan
1:50

© This drawing is the property of Miltiadou Cook Mitzman architects. No disclosure or copy of it may be made without the written permission of Miltiadou Cook Mitzman architects.

For construction purposes:

- Do not scale this drawing.
- All dimensions and levels to be checked on site.
- Discrepancies to be reported to Miltiadou Cook Mitzman architects before proceeding.
- If in any doubt about information on this drawing contact Miltiadou Cook Mitzman architects.

REVISION			
NUMBER	DATE	BY	NOTES
C	10/10/2024	ME	Issued for client approval
D	28/10/2024	ME	Issue for client approval
P2	18/12/2024	ME	Issued for planning permission

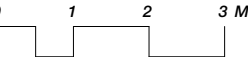

MCMa

MILTIADOU
COOK
MITZMAN architects llp

020 7722 8525
office@mcma.design
www.mcma.design

Unit 1 Primrose Mews
Sharpleshall Street
London NW1 8YW

CLIENT
Mr J Kehn

PROJECT
6J King Henry's Road
London
NW3 3RP

SHEET TITLE
Proposed Street Elevation

SCALE
1:100

DATE CREATED **FILE REFERENCE**

DRAWING NUMBER	REVISION
419-DWG-107	P2

1 Proposed Street Elevation
1:100





© This drawing is the property of Miltiadou Cook Mitzman architects. No disclosure or copy of it may be made without the written permission of Miltiadou Cook Mitzman architects.

For construction purposes:

- Do not scale this drawing.
- All dimensions and levels to be checked on site.
- Discrepancies to be reported to Miltiadou Cook Mitzman architects before proceeding.
- If in any doubt about information on this drawing contact Miltiadou Cook Mitzman architects.

REVISION NUMBER	DATE	BY	NOTES
C	10/10/2024	ME	Issued for client approval
D	28/10/2024	ME	Issue for client approval
P2	18/12/2024	ME	Issued for planning permission

- KEY:
- 1) Glass bricks to match existing.
 - 2) Grey double glazed, winter gardens.
 - 3) Lead flashings to match existing.
 - 4) Brown bricks in stretcher bond, to match existing.
 - 5) Existing white UPVC windows to be replaced with grey triple glazed aluminium windows.
 - 6) Existing grey triple glazed aluminium windows.

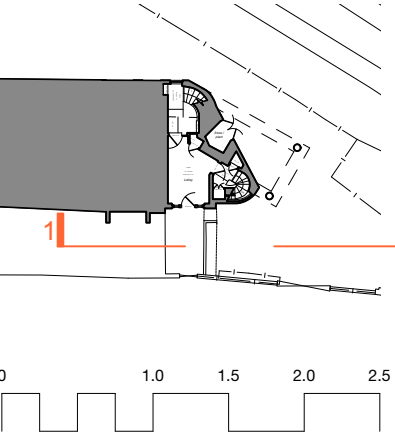

MILTIADOU COOK MITZMAN architects llp

020 7722 8525
office@mcma.design
www.mcma.design

Unit 1 Primrose Mews
Sharpleshall Street
London NW1 8YW

CLIENT
Mr J Kehn

PROJECT
6J King Henry's Road
London
NW3 3RP

SHEET TITLE
Proposed Elevation 1

SCALE
1:50

DATE CREATED **FILE REFERENCE**

DRAWING NUMBER	REVISION
419-DWG-108	P2

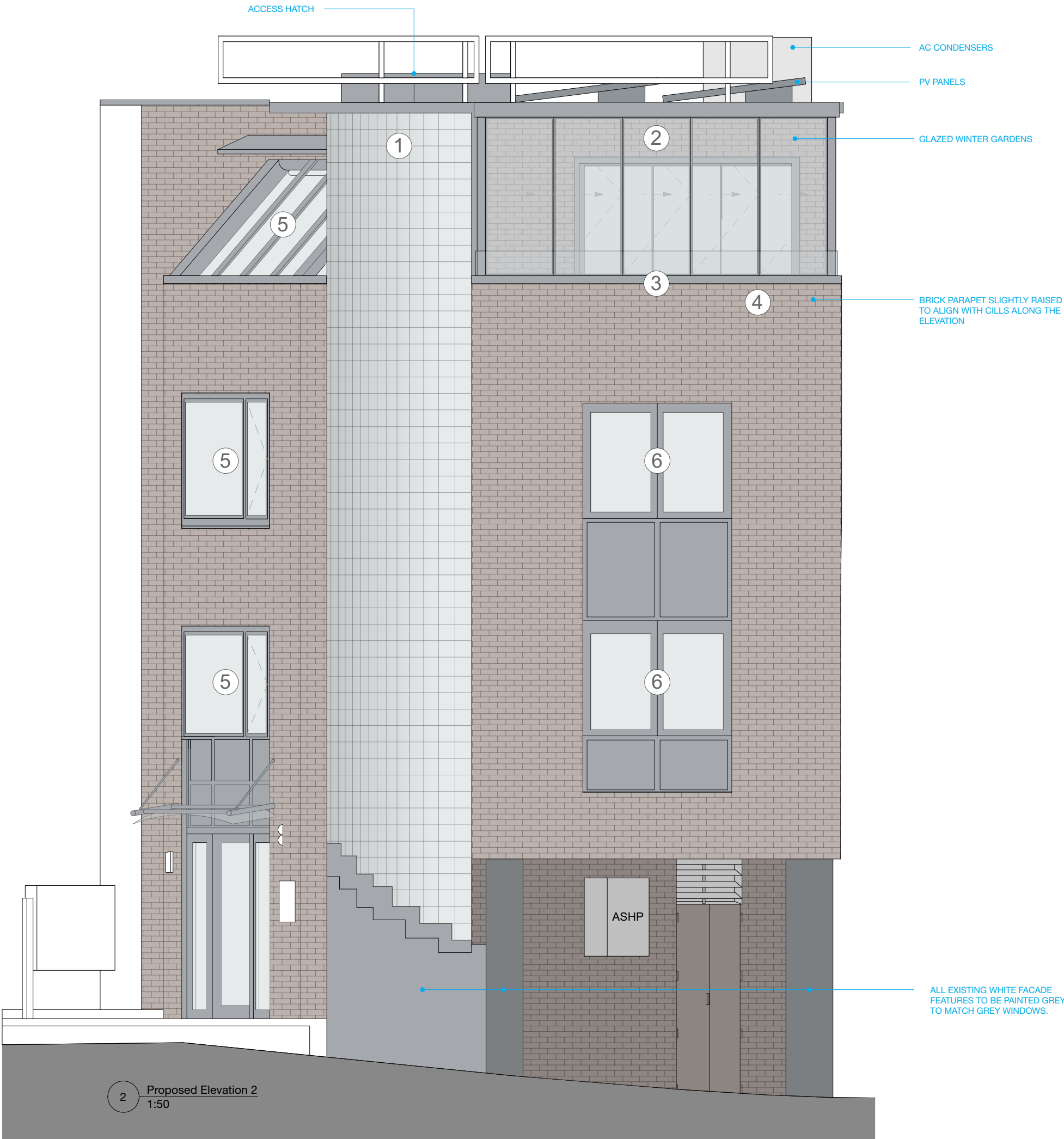

© This drawing is the property of Miltiadou Cook Mitzman architects. No disclosure or copy of it may be made without the written permission of Miltiadou Cook Mitzman architects.

For construction purposes:

- Do not scale this drawing.
- All dimensions and levels to be checked on site.
- Discrepancies to be reported to Miltiadou Cook Mitzman architects before proceeding.
- If in any doubt about information on this drawing contact Miltiadou Cook Mitzman architects.

REVISION NUMBER	DATE	BY	NOTES
C	10/10/2024	ME	Issued for client approval
D	28/10/2024	ME	Issue for client approval
P2	18/12/2024	ME	Issued for planning permission

- KEY:
- 1) Glass bricks to match existing.
 - 2) Grey double glazed, winter gardens.
 - 3) Lead flashings to match existing.
 - 4) Brown bricks in stretcher bond, to match existing.
 - 5) Existing white UPVC windows to be replaced with grey triple glazed aluminium windows.
 - 6) Existing grey triple glazed aluminium windows.

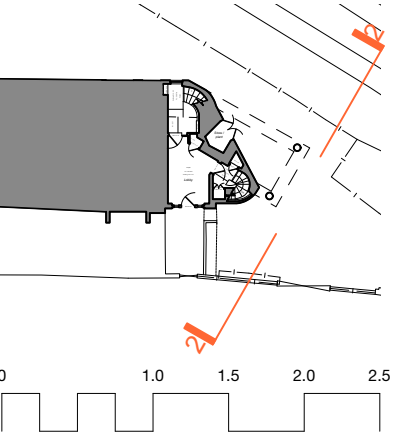

MCMa

MILTIADOU
COOK
MITZMAN architects llp

020 7722 8525
office@mcma.design
www.mcma.design

Unit 1 Primrose Mews
Sharpleshall Street
London NW1 8YW

CLIENT
Mr J Kehn

PROJECT
6J King Henry's Road
London
NW3 3RP

SHEET TITLE
Proposed Elevation 2

SCALE
1:50

DATE CREATED **FILE REFERENCE**

DRAWING NUMBER	REVISION
419-DWG-109	P2

© This drawing is the property of Miltiadou Cook Mitzman architects. No disclosure or copy of it may be made without the written permission of Miltiadou Cook Mitzman architects.

For construction purposes:

- Do not scale this drawing.
- All dimensions and levels to be checked on site.
- Discrepancies to be reported to Miltiadou Cook Mitzman architects before proceeding.
- If in any doubt about information on this drawing contact Miltiadou Cook Mitzman architects.

REVISION				
NUMBER	DATE	BY	NOTES	
C	10/10/2024	ME	Issued for client approval	
D	28/10/2024	ME	Issue for client approval	
P2	18/12/2024	ME	Issued for planning permission	

- KEY:
- 1) Grey double glazed, winter gardens.
 - 2) Lead flashings to match existing.
 - 3) Brown bricks in stretcher bond, to match existing.
 - 4) Existing grey triple glazed aluminium windows.

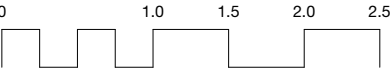
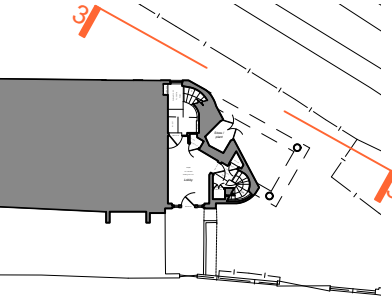

MILTIADOU COOK MITZMAN architects llp

020 7722 8525
office@mcma.design
www.mcma.design

Unit 1 Primrose Mews
Sharpleshall Street
London NW1 8YW

CLIENT
Mr J Kehn

PROJECT
6J King Henry's Road
London
NW3 3RP

SHEET TITLE
Proposed Elevation 3

SCALE
1:50

DATE CREATED **FILE REFERENCE**

DRAWING NUMBER	REVISION
419-DWG-110	P2



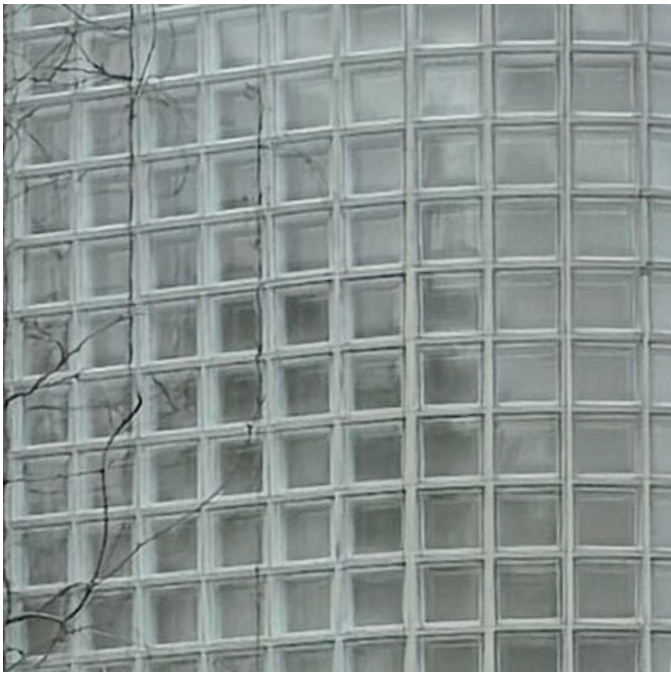

GLASS BRICKS



BROWN BRICK, STRETCHER BOND



LEAD FLASHING



WHITE UPVC WINDOWS



GREY ALUMINIUM WINDOWS

© This drawing is the property of Miltiadou Cook Mitzman architects. No disclosure or copy of it may be made without the written permission of Miltiadou Cook Mitzman architects.
For construction purposes:
- Do not scale this drawing.
- All dimensions and levels to be checked on site.
- Discrepancies to be reported to Miltiadou Cook Mitzman architects before proceeding.
- If in any doubt about information on this drawing contact Miltiadou Cook Mitzman architects.

REVISION			
NUMBER	DATE	BY	NOTES
P2	18/12/2024	ME	Issued for planning permission

MCMa

MILTADOU
COOK
MITZMAN architects llp

020 7722 8525
office@mcma.design
www.mcma.design

Unit 1 Primrose Mews
Sharpleshall Street
London NW1 8YW

CLIENT
Mr J Kehn

PROJECT
6J King Henry's Road
London
NW3 3RP

SHEET TITLE
Materials Palette

SCALE

DATE CREATED

FILE REFERENCE

DRAWING NUMBER	REVISION
419-DWG-111	P2