

Existing Elevation B-B

M 1:100

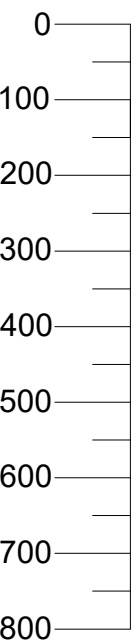
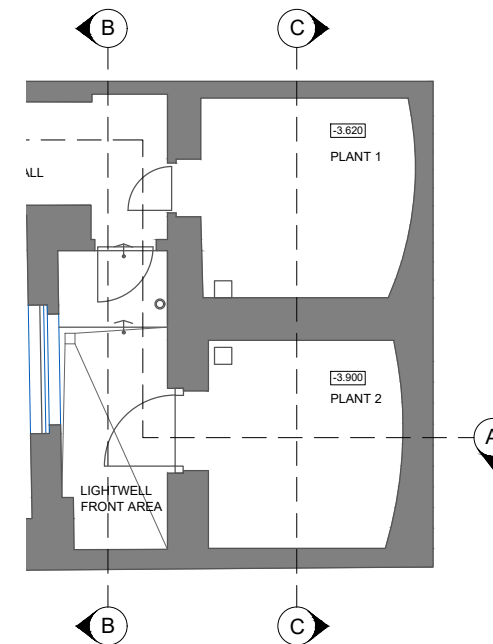
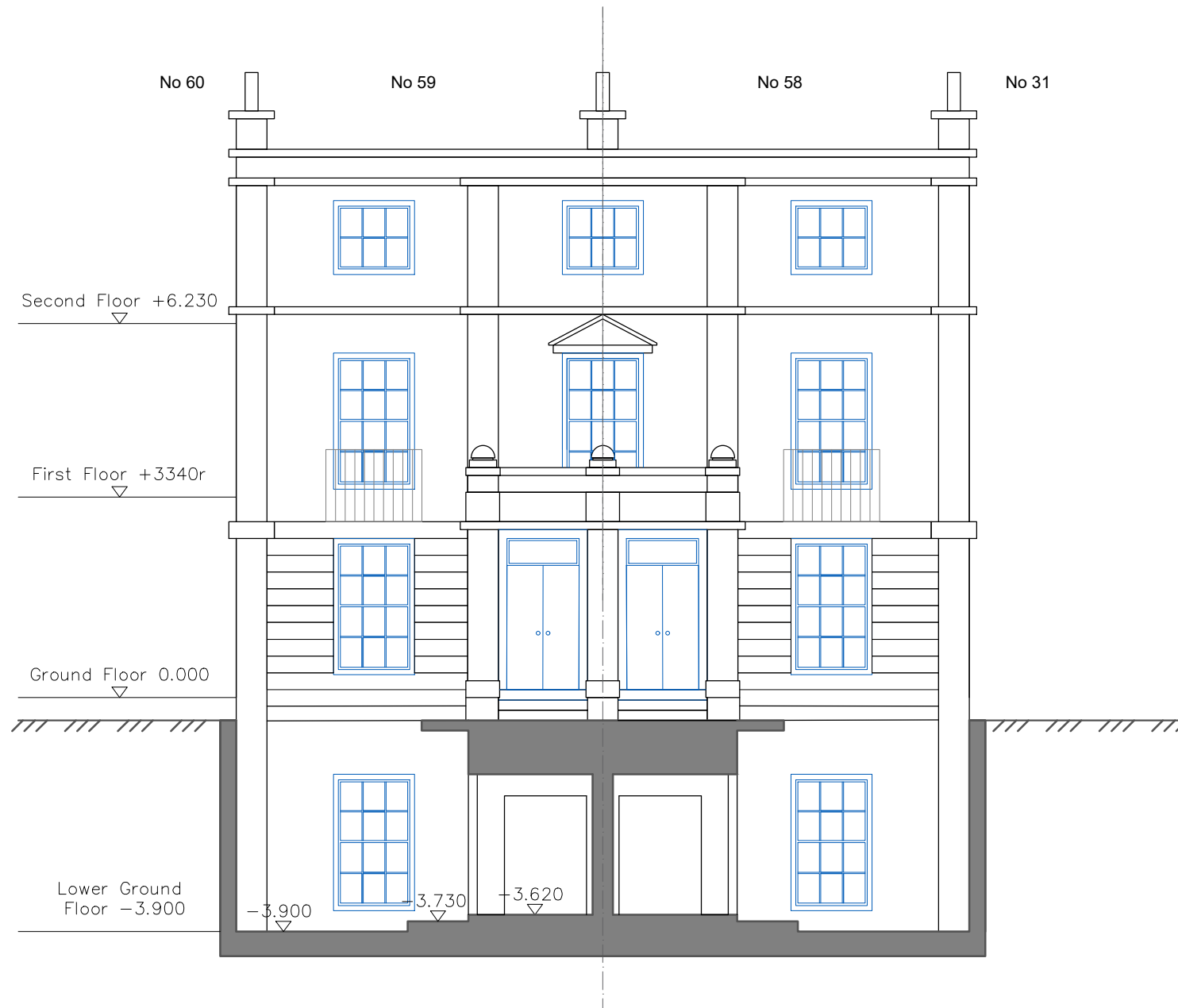

Site Bar
1:100 in mr

Notes

This drawing has been drawn to a scale of 1:50 & 1:100 for the purpose of obtaining local authority approval. Any measurements required for construction must not be scaled from this drawing but taken on site. All structural elements to be agreed with the local authority Building Control prior to the commencement of works. Attention of drawn to the provisions of the Party Wall, etc. Act 1996.

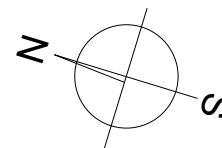

HT

project 59 Cumberland Terrace, London, NW1 4HJ

title Existing Elevation B-B No Changes

scale 1:100 @ A3

author IP

dwg no.

006

date 14.11.24

job no. 235

rev.

P1

© Houmtree Ltd 12-11 Fitzjohns Avenue, NW3 5JY +44 (0) 7944867117