

**Key:**

Site Boundary



# CA·UK·IN

CAUKIN STUDIO LTD.  
@caukinstudio  
info@caukinstudio.com  
www.caukinstudio.com

**Notes:**

1. Do not scale from this drawing.
2. This drawing is to be read in conjunction with all other consultants' drawings and specifications for the project. Representation of structural elements is purely indicative. All structural elements to be specified by a certified structural engineer.
3. This drawing is the copyright of CAUKIN Studio Ltd (registered in England).
4. Reproduction without the express consent of CAUKIN Studio Ltd is prohibited and the information contained on this drawing may not be used for any purpose other than that which is stated on this drawing.
5. The construction (Design and Management) Regulations 2015 (CDM) is the responsibility of the client/contractor unless otherwise agreed in writing.

**Revisions:**

No.	Description	Date

**Status:** Stage 03 - Developed Design

**Job No:** 24.18

**Project:** Honi Poke High Holborn

**Drawing:** Existing Site Location Plan

**Project North:**

**Scale:** 1:1250 @ A3

**Date:** 18.11.2024

**Drawn By:** JP

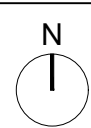

# E001