

Key:
Site Boundary 

CA·UK·IN

CAUKIN STUDIO LTD.
@caukinstudio
info@caukinstudio.com
www.caukinstudio.com

Notes:

1. Do not scale from this drawing.
2. This drawing is to be read in conjunction with all other consultants' drawings and specifications for the project. Representation of structural elements is purely indicative. All structural elements to be specified by a certified structural engineer.
3. This drawing is the copyright of CAUKIN Studio Ltd (registered in England).
4. Reproduction without the express consent of CAUKIN Studio Ltd is prohibited and the information contained on this drawing may not be used for any purpose other than that which is stated on this drawing.
5. The construction (Design and Management) Regulations 2015 (CDM) is the responsibility of the client/contractor unless otherwise agreed in writing.

Revisions:

No.	Description	Date

Status: Stage 03 - Developed Design

Job No: 24.18

Project: Honi Poke High Holborn

Drawing: Existing Site Location Plan

Project North:

Scale: 1:1250 @ A3

Date: 18.11.2024

Drawn By: JP

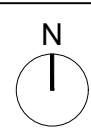

E001

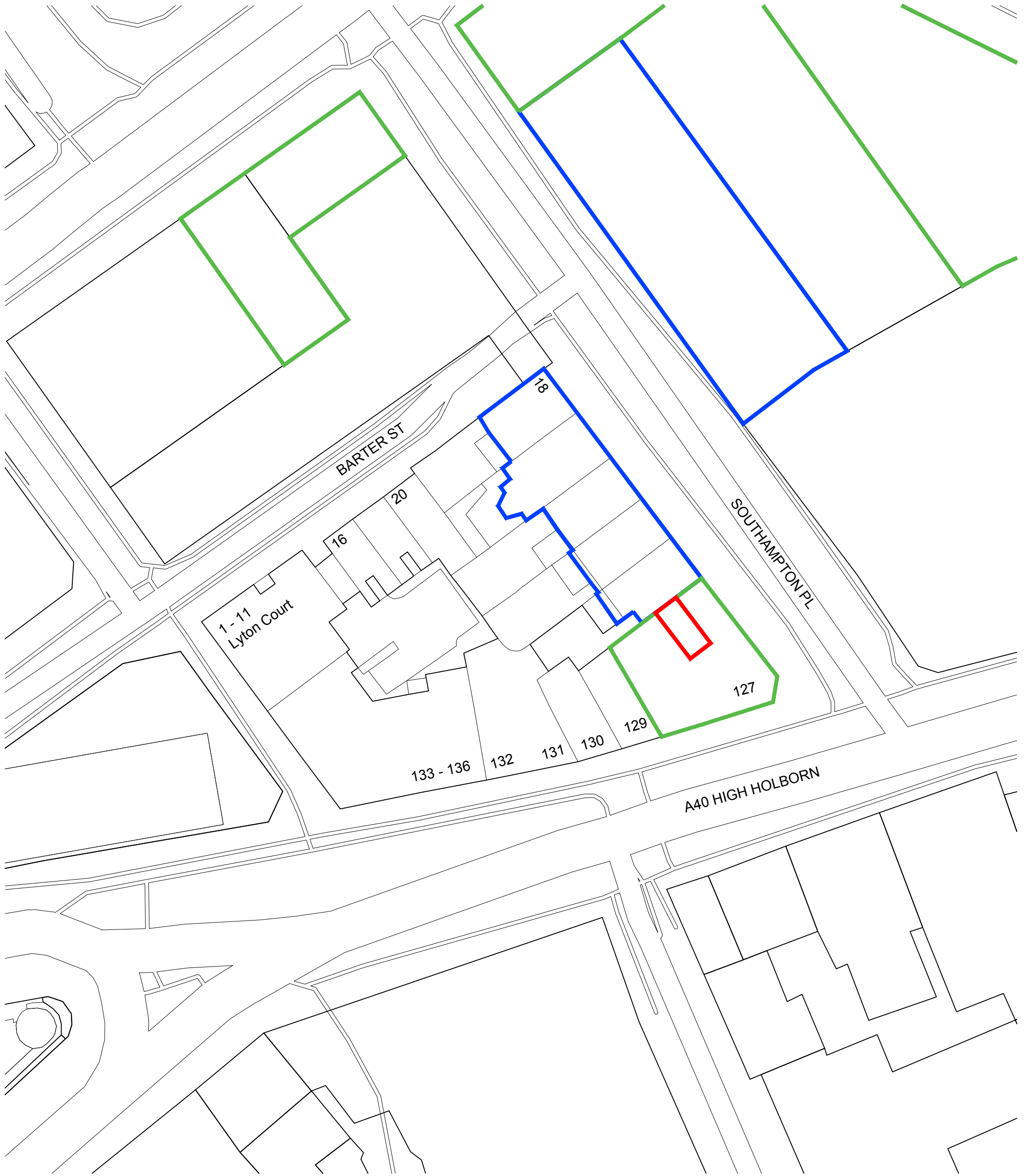

Key:	
Site Boundary	
Grade II* Listed Buildings	
Grade II Listed Buildings	

Scale: 1:500 @ A3

Date: 18.11.2024

Drawn By: JP

CA·UK·IN

CAUKIN STUDIO LTD.
 @caukinstudio
 info@caukinstudio.com
 www.caukinstudio.com

- Notes:**
- Do not scale from this drawing.
 - This drawing is to be read in conjunction with all other consultants' drawings and specifications for the project. Representation of structural elements is purely indicative. All structural elements to be specified by a certified structural engineer.
 - This drawing is the copyright of CAUKIN Studio Ltd (registered in England).
 - Reproduction without the express consent of CAUKIN Studio Ltd is prohibited and the information contained on this drawing may not be used for any purpose other than that which is stated on this drawing.
 - The construction (Design and Management) Regulations 2015 (CDM) is the responsibility of the client/contractor unless otherwise agreed in writing.

Revisions:

Status: Stage 03 - Developed Design

Job No: 24.18

Project: Honi Poke High Holborn

Drawing: Existing Site Plan

Project North:

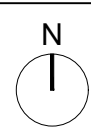

E002



Notes:

1. Do not scale from this drawing.
2. This drawing is to be read in conjunction with all other consultants' drawings and specifications for the project. Representation of structural elements is purely indicative. All structural elements to be specified by a certified structural engineer.
3. This drawing is the copyright of CAUKIN Studio Ltd (registered in England).
4. Reproduction without the express consent of CAUKIN Studio Ltd is prohibited and the information contained on this drawing may not be used for any purpose other than that which is stated on this drawing.
5. The construction (Design and Management) Regulations 2015 (CDM) is the responsibility of the client/contractor unless otherwise agreed in writing.

Notes:

Dimensions indicative and subject to a site check by the appointed contractor.

Revisions:

No.	Description

Project North:

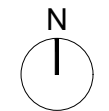

Status: Stage 03 - Developed Design

Job No: 24.18

Project: Honi Poke High Holborn

Drawing: Existing External Elevations 02

Scale: 1:100 @ A3

Date: 18.11.2024

Drawn By: JP

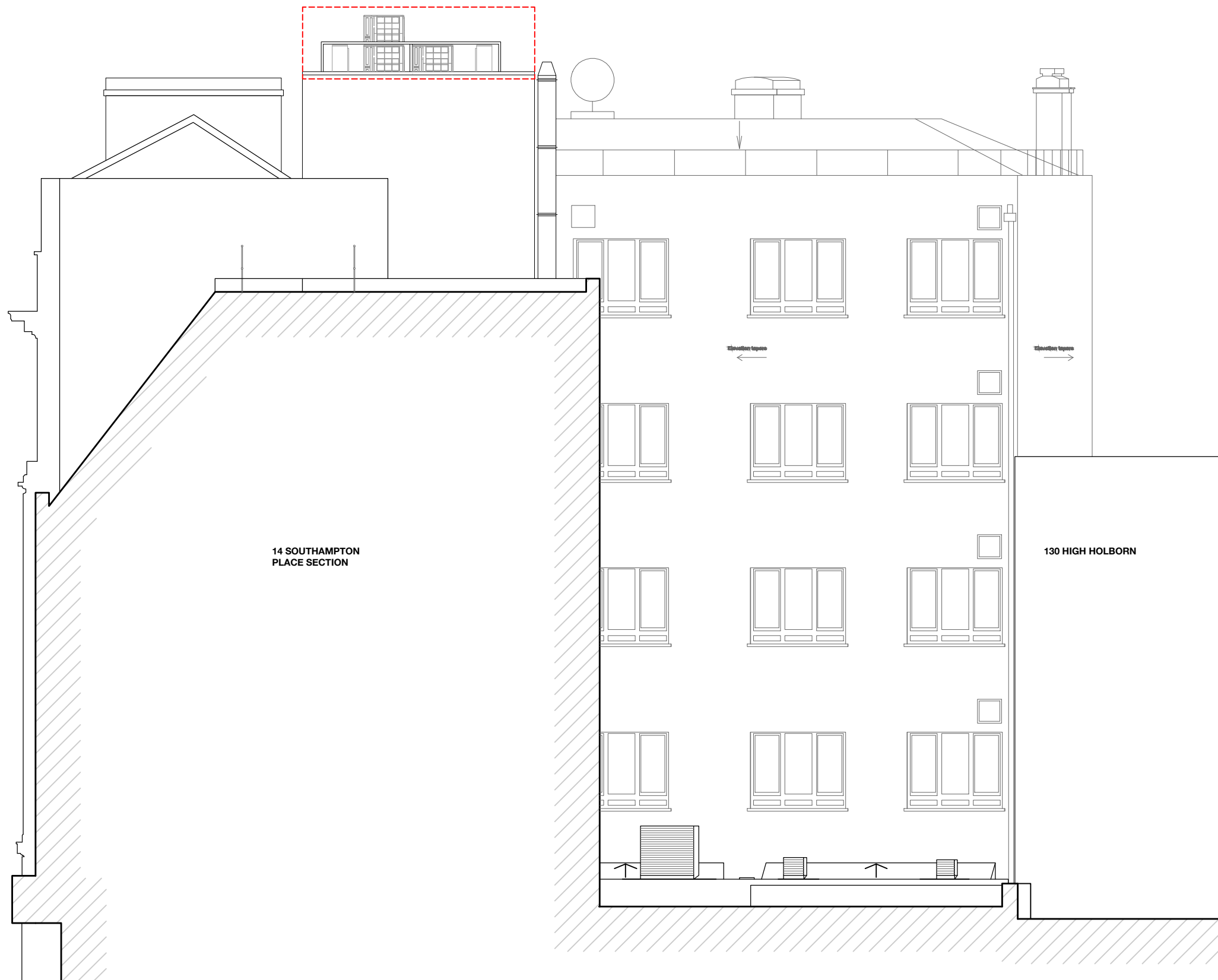

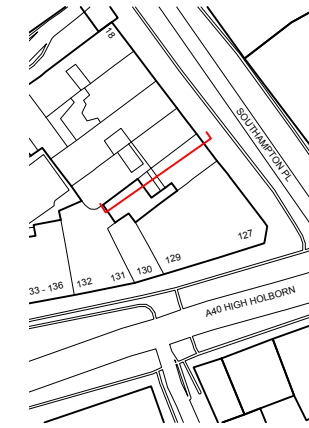

Notes:

1. Do not scale from this drawing.
2. This drawing is to be read in conjunction with all other consultants' drawings and specifications for the project. Representation of structural elements is purely indicative. All structural elements to be specified by a certified structural engineer.
3. This drawing is the copyright of CAUKIN Studio Ltd (registered in England).
4. Reproduction without the express consent of CAUKIN Studio Ltd is prohibited and the information contained on this drawing may not be used for any purpose other than that which is stated on this drawing.
5. The construction (Design and Management) Regulations 2015 (CDM) is the responsibility of the client/contractor unless otherwise agreed in writing.

Notes:

Dimensions indicative and subject to a site check by the appointed contractor.

Key:

Proposed Condenser Units - - - - -
(Behind Existing in Elevation)

Revisions:

No.	Description
-	-

Project North:

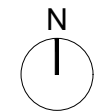

Status: Stage 03 - Developed Design

Job No: 24.18

Project: Honi Poke High Holborn

Drawing: Proposed External Elevations 02

Scale: 1:100 @ A3

Date: 18.11.2024

Drawn By: JP

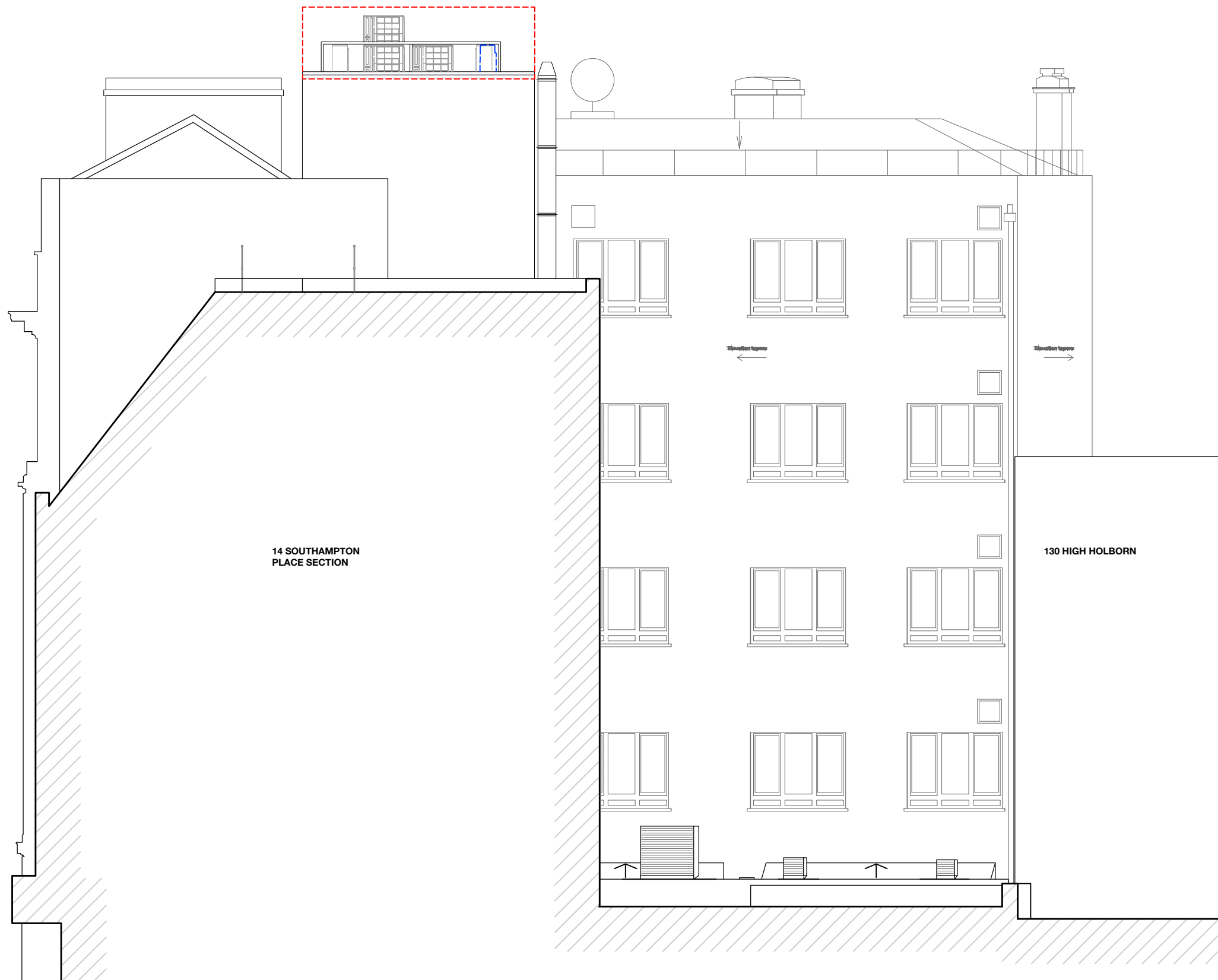

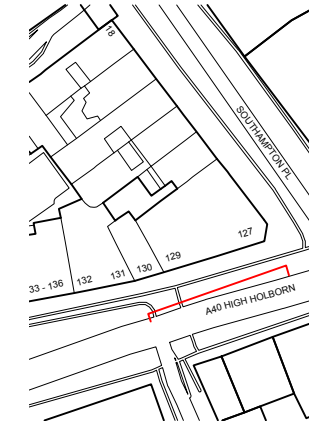

CA·UK·IN

CAUKIN STUDIO LTD.

@caukinstudio
 info@caukinstudio.com
 www.caukinstudio.com

Notes:

1. Do not scale from this drawing.
2. This drawing is to be read in conjunction with all other consultants' drawings and specifications for the project. Representation of structural elements is purely indicative. All structural elements to be specified by a certified structural engineer.
3. This drawing is the copyright of CAUKIN Studio Ltd (registered in England).
4. Reproduction without the express consent of CAUKIN Studio Ltd is prohibited and the information contained on this drawing may not be used for any purpose other than that which is stated on this drawing.
5. The construction (Design and Management) Regulations 2015 (CDM) is the responsibility of the client/contractor unless otherwise agreed in writing.

Notes:

Dimensions indicative and subject to a site check by the appointed contractor.

Key:

Proposed Condenser Units - - - - -

Revisions:

No.	Description

Project North:

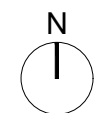

Status: Stage 03 - Developed Design

Job No: 24.18

Project: Honi Poke High Holborn

Drawing: Proposed External Elevations 01

Scale: 1:100 @ A3

Date: 18.11.2024

Drawn By: JP



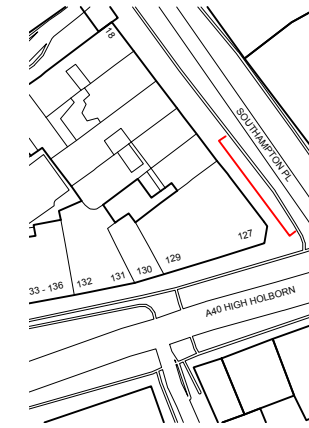

CA·UK·IN

CAUKIN STUDIO LTD.

@caukinstudio
info@caukinstudio.com
www.caukinstudio.com

Notes:

1. Do not scale from this drawing.
2. This drawing is to be read in conjunction with all other consultants' drawings and specifications for the project. Representation of structural elements is purely indicative. All structural elements to be specified by a certified structural engineer.
3. This drawing is the copyright of CAUKIN Studio Ltd (registered in England).
4. Reproduction without the express consent of CAUKIN Studio Ltd is prohibited and the information contained on this drawing may not be used for any purpose other than that which is stated on this drawing.
5. The construction (Design and Management) Regulations 2015 (CDM) is the responsibility of the client/contractor unless otherwise agreed in writing.

Notes:

Dimensions indicative and subject to a site check by the appointed contractor.

Key:

Proposed Condenser Units - - - - -

Revisions:

No.	Description

Project North:

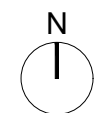

Status: Stage 03 - Developed Design

Job No: 24.18

Project: Honi Poke High Holborn

Drawing: Proposed External Elevations 04

Scale: 1:100 @ A3

Date: 18.11.2024

Drawn By: JP

