

NOTES

MATERIALS

1. EXISTING RED BRICKWORK
2. PALE YELLOW BRICKWORK
3. DARK GREY CLADDING
4. DARK GREY WINDOWS
5. DARK GREY METAL SCREEN
6. METAL BALUSTRADE
7. METAL WINDOW GUARDS

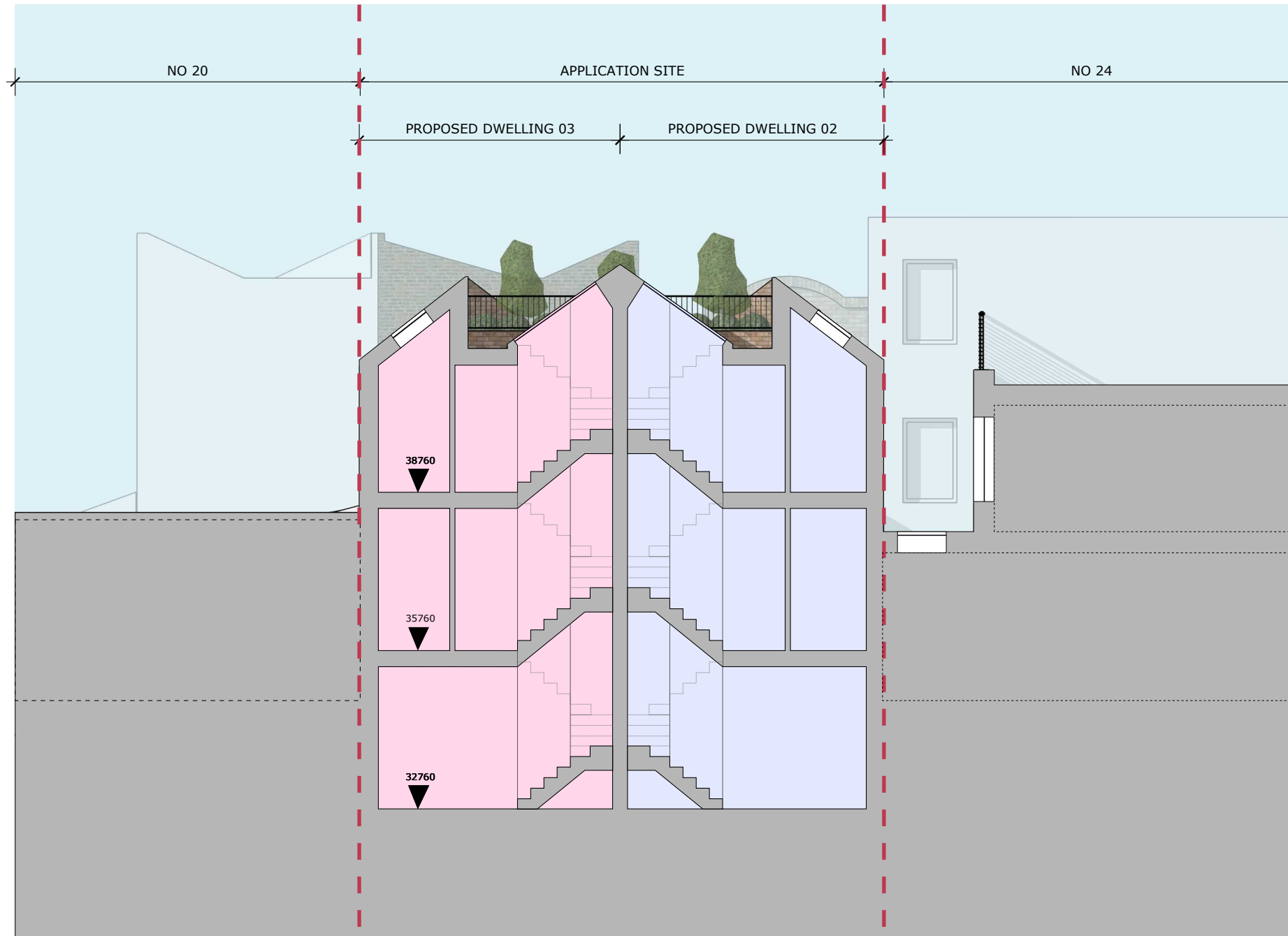

[01] SECTION B (NORTH FACING)

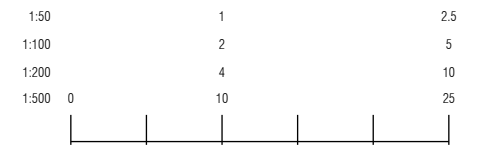

Revision	Amendment	Drawn by	Date
-	-	AB	08/11/2024

Drawing Status **PLANNING**

**bryant + moore**  
**ARCHITECTS**  
 19-25 Salisbury Square Old Hatfield, Herts AL9 5BT  
 Tel: 01707 251428 Email: mb@bryantandmoore.co.uk Web: www.bryantandmoore.co.uk

Client -

Address 22 HOLMES ROAD  
 LONDON  
 NW5 3AB

Title PROPOSED DEVELOPMENT

PROPOSED SECTIONS

Scale 1:100 @ A3 Drawing No. PL11

Project No. 21\_452 Revision No. -