

NOTES

MATERIALS

1. EXISTING RED BRICKWORK
2. PALE YELLOW BRICKWORK
3. DARK GREY CLADDING
4. DARK GREY WINDOWS
5. DARK GREY METAL SCREEN
6. METAL BALUSTRADE
7. METAL WINDOW GUARDS

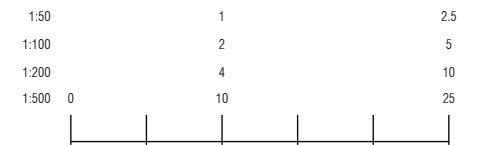
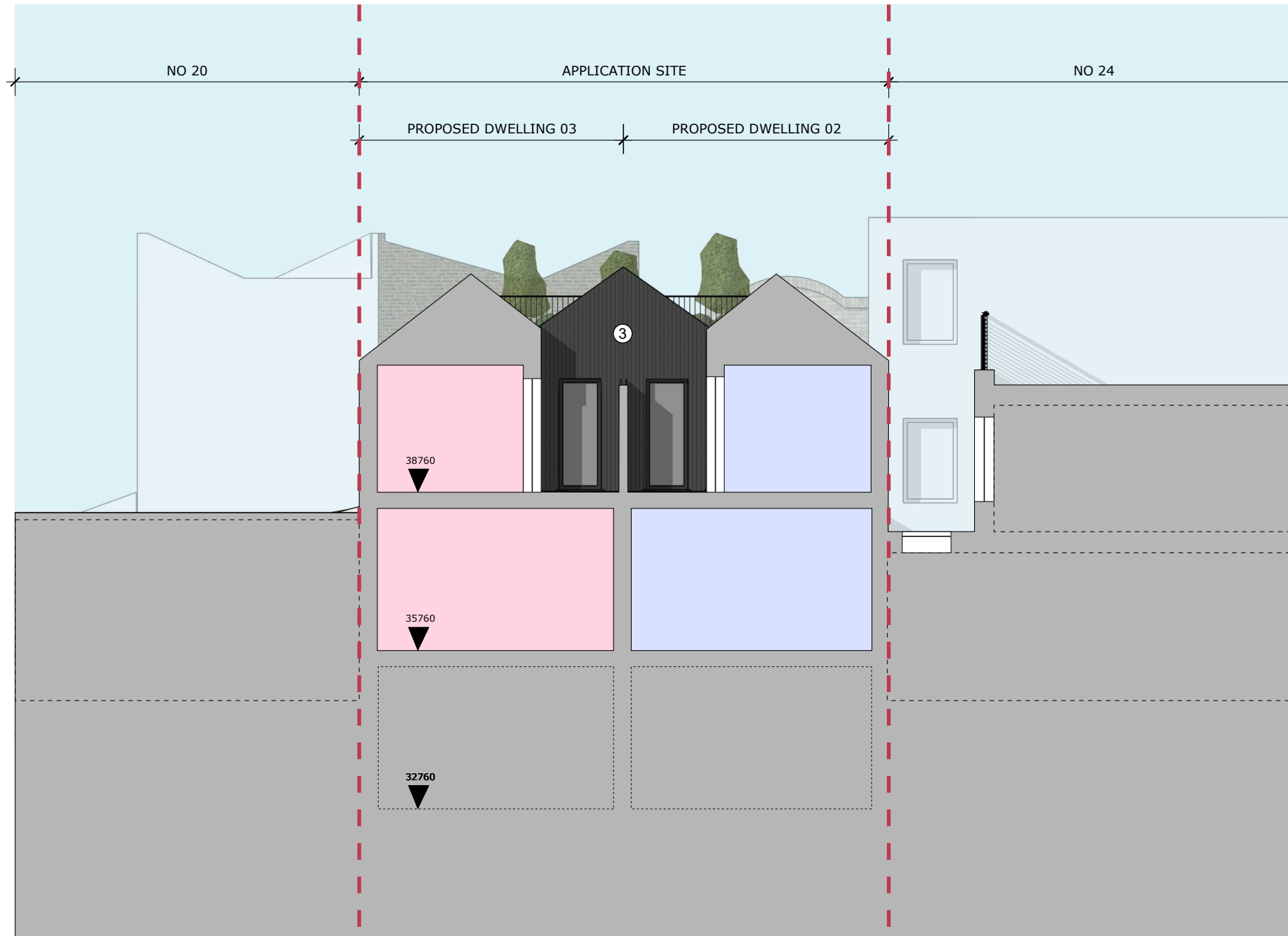

[01] SECTION A (NORTH FACING)

Revision	Amendment	AB	08/11/2024
		Drawn by	Date

Drawing Status **PLANNING**

bryant + moore
ARCHITECTS
 19-25 Salisbury Square Old Hatfield, Herts AL9 5BT
 Tel: 01707 251428 Email: mb@bryantandmoore.co.uk Web: www.bryantandmoore.co.uk

Client -

Address 22 HOLMES ROAD
 LONDON
 NW5 3AB

Title PROPOSED DEVELOPMENT

PROPOSED SECTIONS

Scale 1:100 @ A3 Drawing No. PL10

Project No. 21_452 Revision No. -