

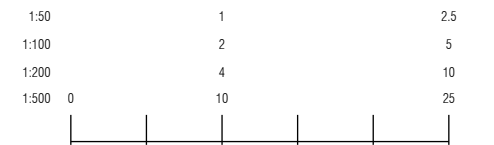

NOTES

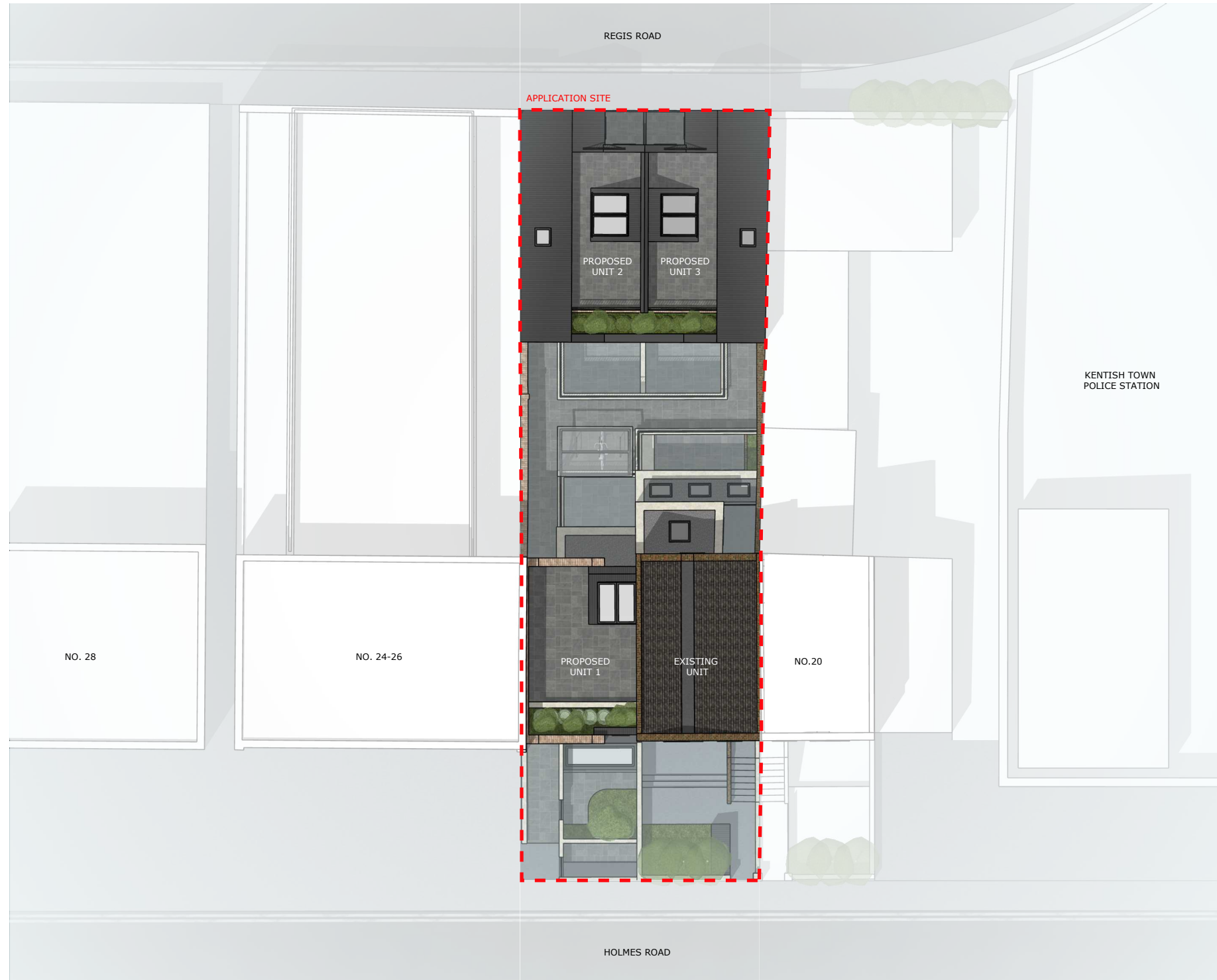

Revision	Amendment	AB	06/12/2024
		Drawn by	Date

Drawing Status **PLANNING**

bryant + moore
ARCHITECTS

19-25 Salisbury Square
Old Hatfield, Herts
AL9 5BT

Tel: 01707 251428
Email: mb@bryantandmoore.co.uk
Web: www.bryantandmoore.co.uk

Client -

Address
22 HOLMES ROAD
LONDON
NW5 3AB

Title
PROPOSED DEVELOPMENT

PROPOSED SITE PLAN

Scale	1:200 @ A3	Drawing No.	PL01
-------	------------	-------------	------

Project No.	21_452	Revision No.	-
-------------	--------	--------------	---