

# Holy Trinity & St Silas C of E Primary School

Hartland Rd, London NW1 8DE

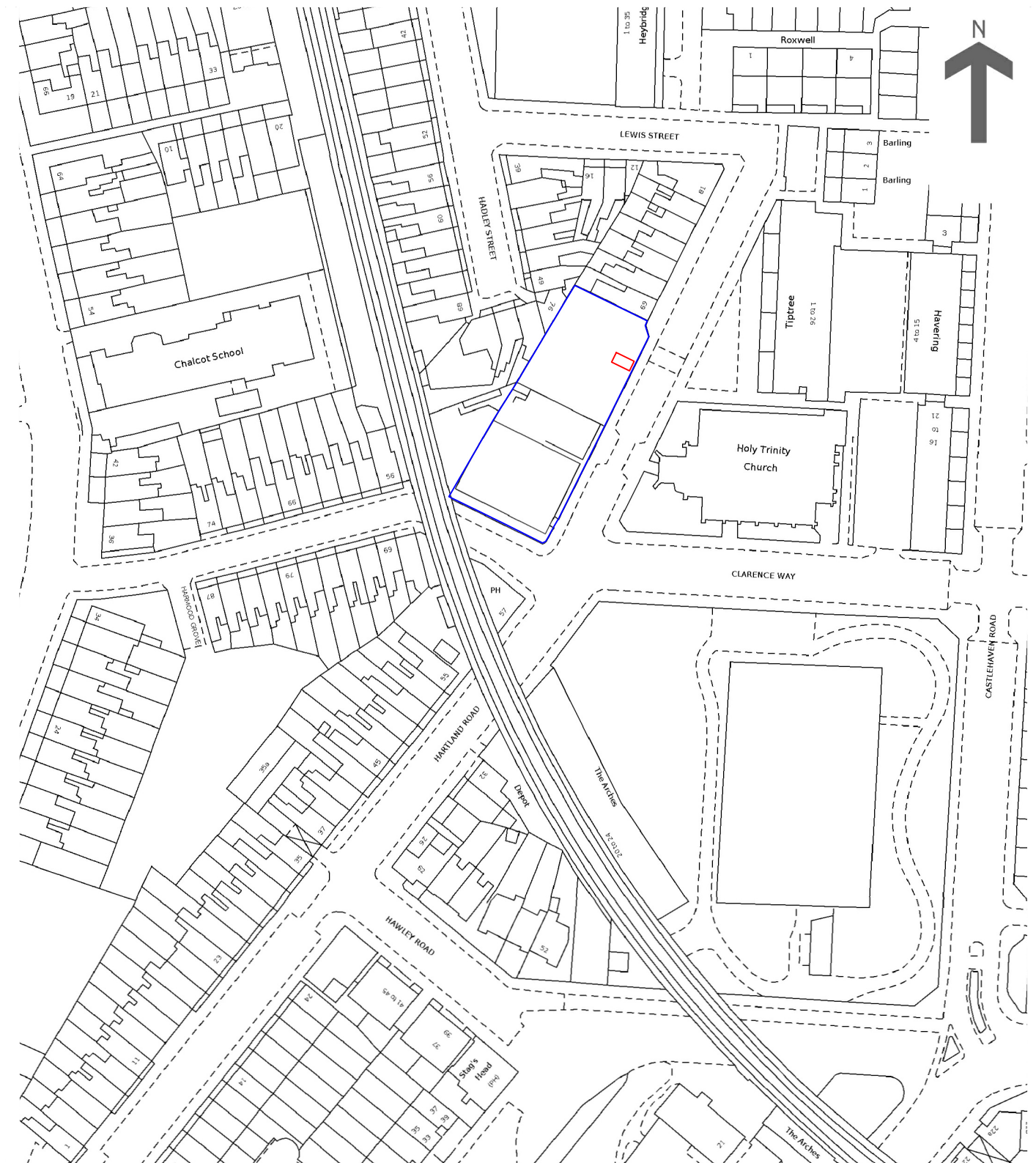

— Planning Boundary  
— Ownership Boundary

**Site Location Plan**  
**Scale: 1:1250**

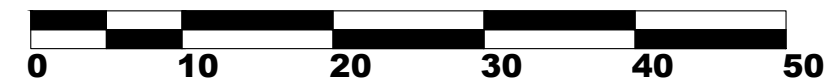

PROJECT TITLE /LOCATION: <b>SEN Intervention Pod</b> Hartland Rd, NW1 8DE
---

DRAWING TITLE: <b>01.SITE LOCATION</b>		
SCALE: 1:1250	PROJECT NO: 16	DATE: 08/10/2024

REVISIONS:		
NUMBER	DATE	COMMENTS
P01	08.10.2024	FIRST ISSUE
P02	09.10.2024	Revised Site Location

CLIENT:



**Holy Trinity & Saints Silas  
PRIMARY SCHOOL**

DESIGNER:



**SPACE UP**  
BUILDING WORKS