

**VARIOUS PROPERTIES
FLAT ENTRANCE DOOR
TOTAL QTY. 1 DOORS
MIL1\2\5\12**

SUPPLY & INSTALL

1. FD30S Doorset.
2. Door clear opening 664mm when 90° open.
3. Please refer site dims for more details.
4. All details and handings as per survey sheet.

REPORTS

ITEM 1	
Test Report Number : WYC412017 / 03 Testing Standard BS EN 1634-3:2004	
Positive 25Pa - 0.429 m³/hr/m (86% under allowable capacity)	
Negative 25Pa - 0.405 m³/hr/m (87% under allowable capacity)	
Percentage of seal for Intumescent Fire Seal	61% (interruption at shoot bolts and Lock positions)
Percentage of seal for Draft Seal	100% (no interruption)
ITEM 2	
Primary Burn Test Report No.	WF 420594 Chilt/RF13251
ITEM 3	
Field Application Report No.	Chilt/A12038 RevD / WF 407952
ITEM 4	
Enhanced Security Doorset to PAS24 Report No.	P11034
ITEM 5	
Q-Mark Fire Door Manufacturing 006 Scheme Certificate No.	1244
ITEM 6	
FSC Certificate No.	TT-COC-002470
ITEM 7	
Q-Mark Enhanced Security Door Scheme to PAS 24:2016 and BS644:2012	269
ITEM 8	
SBD License Void Date	16th October, 2024
ITEM 9	
Thermal Report No.	WIL428978
ITEM 10	
Acoustic Report No.	WYC429011/P005

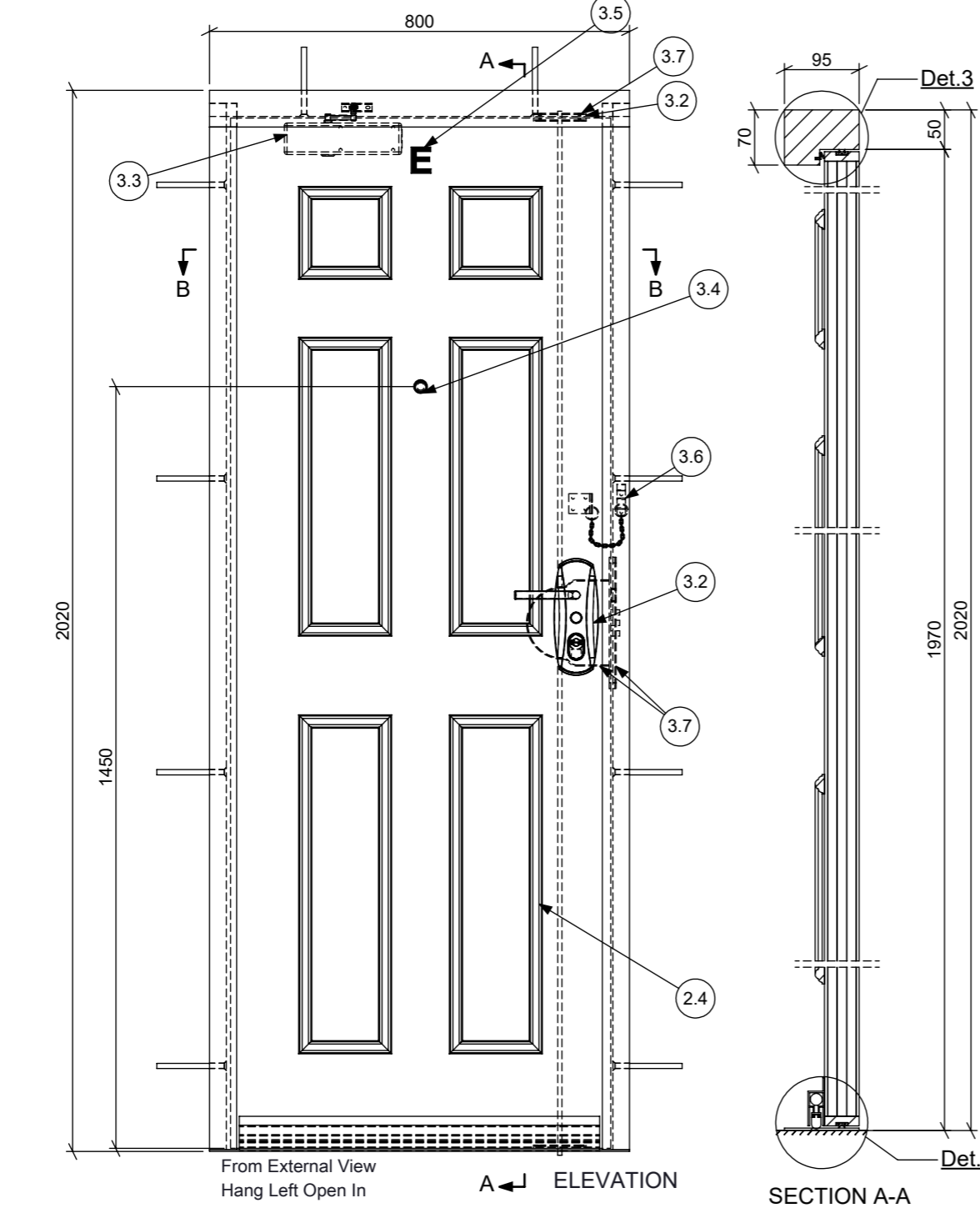
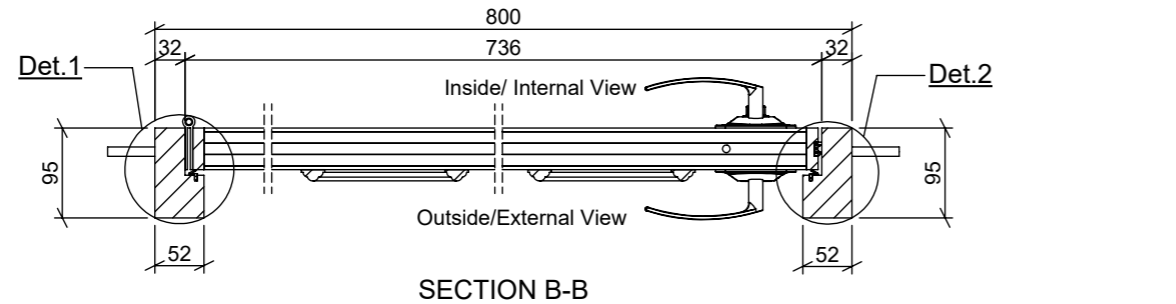
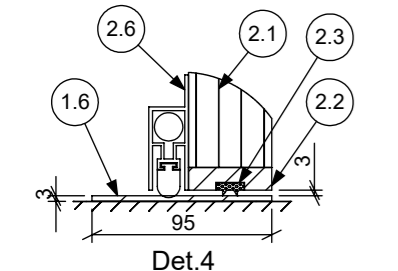
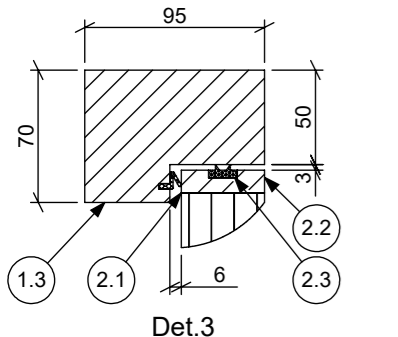
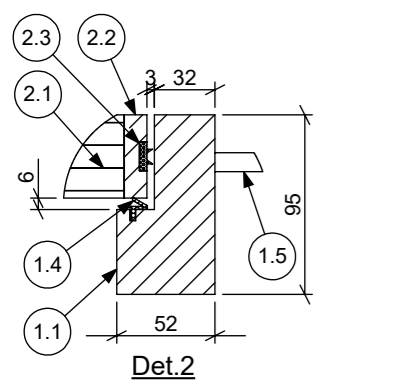
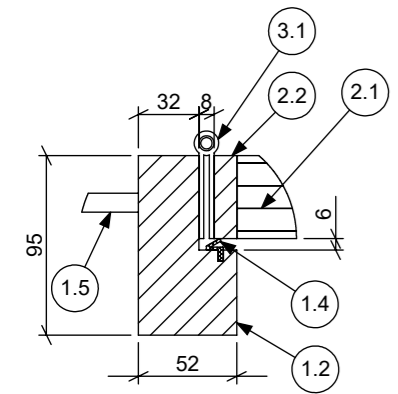

ITEM NO.	DESCRIPTION	MATERIAL / PROFILE	SIZES	QTY.
1 FRAME ASSEMBLY				
1.1	Jamb	Meranti Rebated Hardwood Density : 640 Kg/m³, ±20%	52 X 95 X 32 - 1992mm	1
1.2	Jamb	Meranti Rebated Hardwood Density : 640 Kg/m³, ±20%	52 X 95 X 32 - 1992mm	1
1.3	Header	Meranti Rebated Hardwood Density : 640 Kg/m³, ±20%	70 X 95 X 50 - 800mm	1
1.4	Draught Excluder	Aquamac - 21	9mm X 5.63m	1
1.5	S/Sleeve Anchor Fixing	-	10 X 132mm	10
1.6	Sill	Stainless Steel	3 (THK) X 95 X 800mm	1
2 Door Assembly				
2.1	Door Leaf (W/O Lipping)	Flamebreak - Solid Core	44mm (Thk)	1
2.2	Door Lipping	Meranti	44 X 12mm - 5.35m	1
2.3	Intumescent Strip - Around Door	LP1504TS	15mm X 3.39 m	1
2.4	Plant On Moulding	Softwood	12 X 25mm - 8.03m	1
2.6	Drop Down Seal	Lorient LAS8006 SI	686mm	1
3 IRONMONGERY				
3.1	Hinge	8mm Continuous Mild Steel	1961mm	1
3.2	Door Lock	Multi-Lock ML235 (Cylinder With Thumbturn, Lever Handle & Lock Keeps)	-	1
3.3	Door Closer	ASSA Abloy DC200 Door Closer	-	1
3.4	Door Viewer	AA76	14mm Dia.	1
3.5	Door Number	As Required	-	1
3.6	Door Security Chain	As Required	-	1
3.7	Intumescent Protection at Lock & Lock Keeps	Tenmat Firefly 104E	2.1mm Thick	1

COLOUR	
Door	As Per Survey Sheet
Frame	As Per Survey Sheet

FIXING DETAIL		THIS DRAWING IS THE PROPERTY OF MULTIINSTALLATIONS LIMITED AND MUST NOT BE COPIED OR DISCLOSED TO A THIRD PARTY WITHOUT THE WRITTEN PERMISSION OF MULTI-INSTALLATIONS LIMITED.
	= Fixing Positions	
	= 10 X 132 S/Sleeve Anchor Fixing On Masonry	
	= M 10 Machine Screw (for Steel)	
	= M 10 Machine Screw (for Wood)	

REV	DETAIL	DATE
0	Issued For Manufacturing	22-01-2024

PROJECT : Various Properties

PRODUCTION			
ITEMS	EMP. NAME	EMP.SIGN	DATE
Long Drilling & Pocketing			
Frame Milling/Cutting			
Door Cutting/Lipping			
Door Milling			
Lock Assembly			
Glazing			
Door Hanging			

Flat E 7 St. Georges Terrace, Camden, London NW1 8XH
Flat Entrance Door
Clarion Housing

DRAWN BY: Hardi **DATE:** 22-01-2024
CHECKED BY: Hardi **SCALE:** NTS

