

© This drawing is the property of Miltiadou Cook Mitzman architects. No disclosure or copy of it may be made without the written permission of Miltiadou Cook Mitzman architects.

**For construction purposes:**

- Do not scale this drawing.
- All dimensions and levels to be checked on site.
- Discrepancies to be reported to Miltiadou Cook Mitzman architects before proceeding.
- If in any doubt about information on this drawing contact Miltiadou Cook Mitzman architects.

REVISION	NUMBER	DATE	BY	NOTES
	P1	13/12/2024	OS	Issued for planning



EXISTING BUILD UP

1/ALL DIMENSIONS NEED TO BE CONFIRMED ON SITE BY THE MANUFACTURER AND THE CONTRACTOR

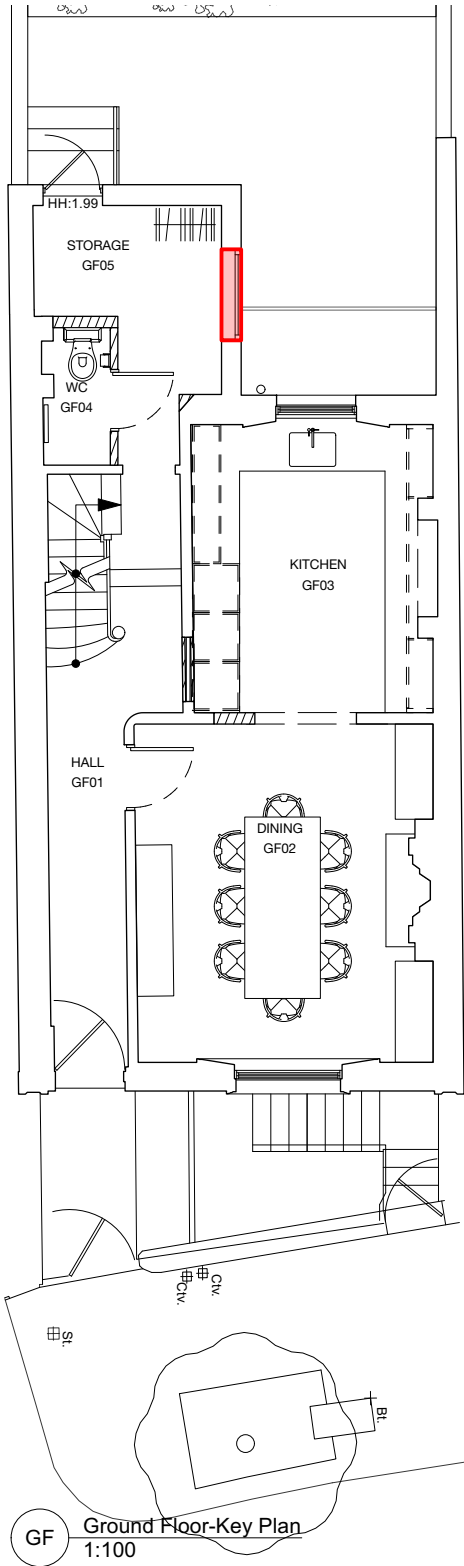
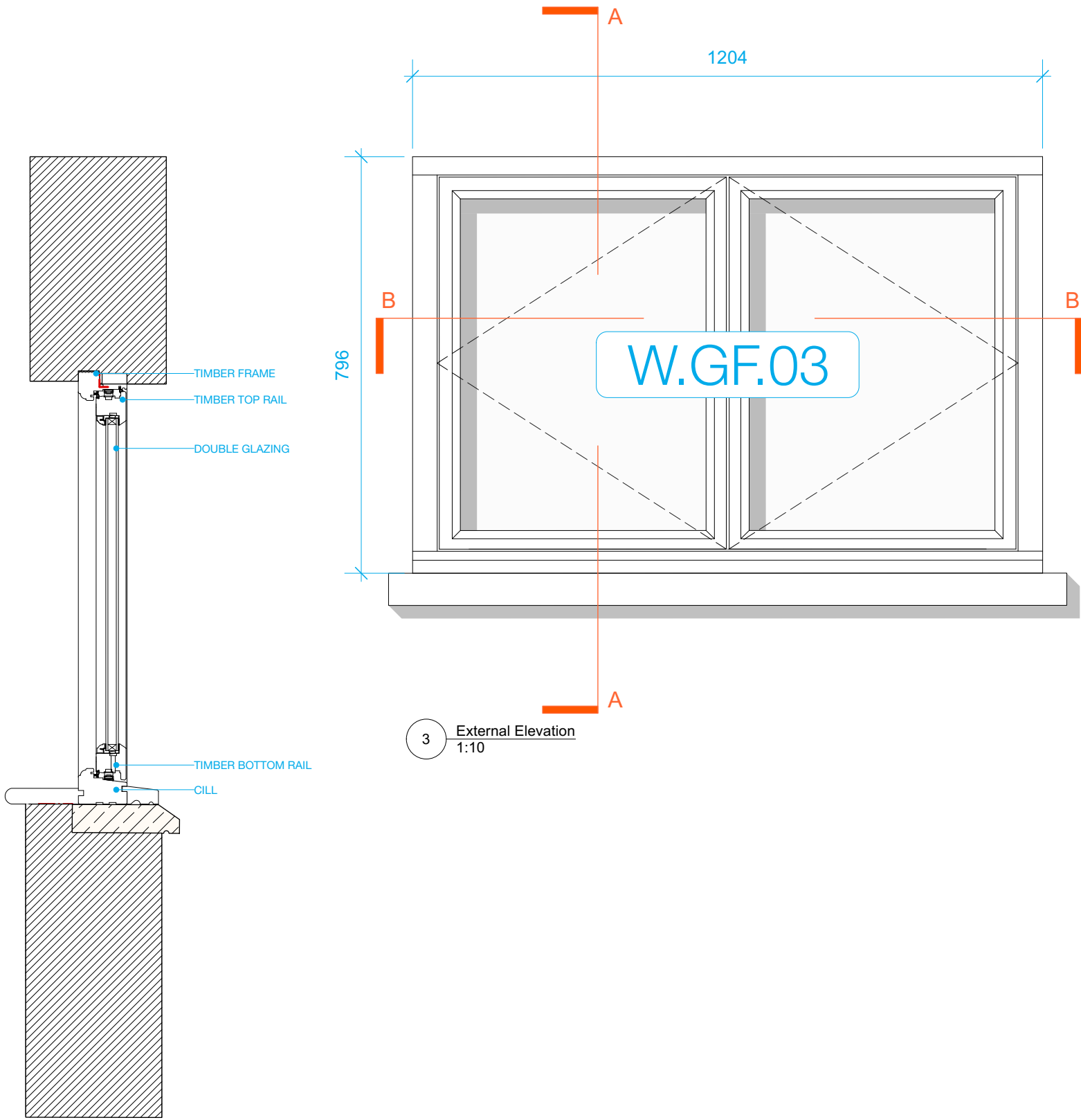

**MILTIADOU COOK MITZMAN architects llp**

020 7722 8525  
office@mcma.design  
www.mcma.design

10-12 Emerald Street  
London  
WC1N 3QA

**CLIENT**  
Ian & Susan Ferguson

**PROJECT**  
7 Sharpleshall Street, NW1 8YL

**SHEET TITLE**  
Timber Frame Casement Window  
Details - Ground Floor

**SCALE**  
AS NOTED@A3

**DATE CREATED** **FILE REFERENCE**

**DRAWING NUMBER** **REVISION**

408-DWG-315

P1