

EXISTING DOUBLE-GLAZED WINDOW REPLACED WITH TRIPLE-GLAZED - NO CHANGE TO EXISTING FRAME MATERIAL AND COLOUR - ACID ETCHED CHEVRON PATTERN GLASS TO BE REUSED

EXISTING DOUBLE-GLAZED WINDOW REPLACED WITH TRIPLE-GLAZED BI-FOLDING DOORS - NO CHANGE TO EXISTING FRAME MATERIAL AND COLOUR - ACID ETCHED CHEVRON PATTERN GLASS TO BE REUSED

INTERNAL WORKS - OUTSIDE PLANNING APPLICATION SCOPE

EXISTING DOUBLE-GLAZED WINDOW & DOOR REPLACED WITH TRIPLE-GLAZED - NO CHANGE TO EXISTING FRAME MATERIAL AND COLOUR

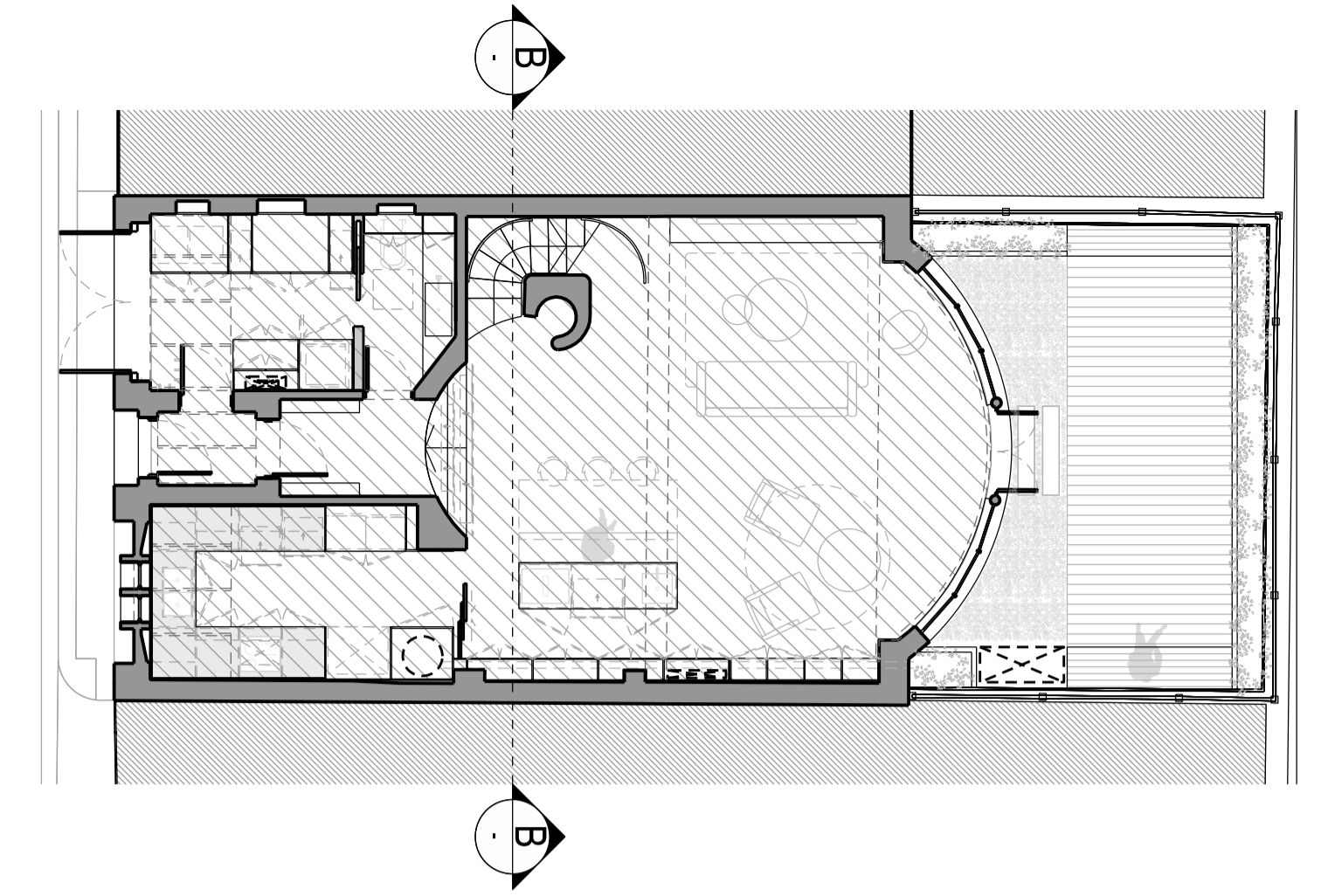

1 KEY PLAN  
NTS

OUTSIDE SCOPE OF WORK

1 PROPOSED SECTION B-B  
Scale 1:50 at A3 / 1:25 at A1



FOR STAGE 4 TECHNICAL DESIGN

**COMMON GROUND WORKSHOP**  
 COPYRIGHT AND NOTES  
 DO NOT SCALE FROM THIS DRAWING. ALL DIMENSIONS TO BE VERIFIED ON SITE BY CONTRACTOR PRIOR TO COMMENCEMENT OF ANY SHOP DRAWINGS AND ANY WORKS ON SITE. REPORT ALL DISCREPANCIES TO THE ARCHITECT IMMEDIATELY.  
 THIS DRAWING TO BE READ IN CONJUNCTION WITH ALL RELATED ARCHITECT/ENGINEERS DRAWINGS/DETAILS AND ALL OTHER RELEVANT INFORMATION.

**COMMON GROUND WORKSHOP LTD**  
 The Common E2  
 53 Old Bethnal Green Rd, London, E2 6QA  
 T 077 65257123  
 info@commongroundworkshop.co.uk  
 www.commongroundworkshop.co.uk

AMENDMENTS			
REV	DATE	DESCRIPTION	BY
A	23.09.2024	FOR PLANNING APPLICATION	MS

CONSULTANT(S)  
 Project Manager: -  
 Structural Engineer: -  
 MEP Services Engineer: -  
 Planning Consultant: -  
 Daylight / Sunlight Consultant: -  
 Cost Consultant: -

ADDITIONAL NOTES:  
 All dimensions in MM unless otherwise stated.  
 This drawing is to be read in conjunction with all relevant documents.  
 This drawing is to be read in conjunction with all Engineer's drawings. Contractor to provide Structural Engineering/ design.  
 Do not scale from this drawing.  
 Report any errors, contradictions, & omissions to the architect as soon as possible.

This drawing is issued in DWG format; this is an uncontrolled version issued to enable the recipient to prepare their own drawings for which they are solely responsible. It is based on background information current at the time of issue. No liability is accepted for any such alterations or additions to or discrepancies arising out of changes to such background information which occurs after it is issued.  
 Contractor and Sub-Contractors to site measure and confirm all dimensions before fabricating and constructing built elements. Where discrepancies found, Contractor/ Sub-Contractor to inform Design Team.

CLIENT(S)  
**GARY YEO**

PROJECT  
**MURRAY MEWS HOUSE**  
 ADDRESS:  
 12 MURRAY MEWS,  
 LONDON NW1 9RJ

DRAWING TITLE(S)  
**PROPOSED SECTION B-B**

SCALE 1:50 at A3 / 1:25 at A1	DRAWN CC	CHECKED MS
PROJECT NUMBER CGW-MMH-0185	DATE JULY 2024	
DRAWING NUMBER CGW-MMH-PA-A-2021	REVISION A	