

PROPOSED GROUND FLOOR PLAN
 03 1:100 Total internal gross ground floor area = 72.44 m²

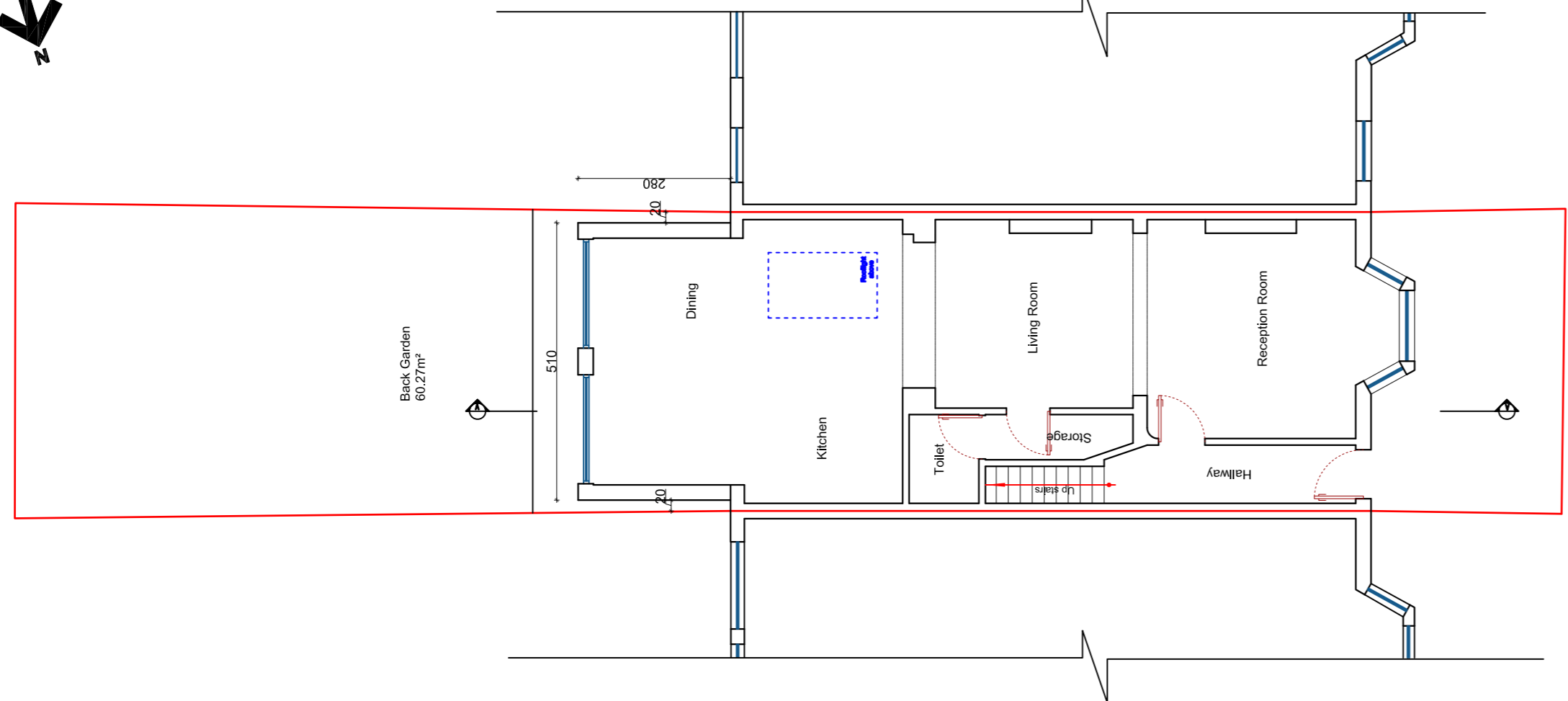

PROPOSED FIRST FLOOR PLAN
 03 1:100 Total internal gross first floor area = 49 m²

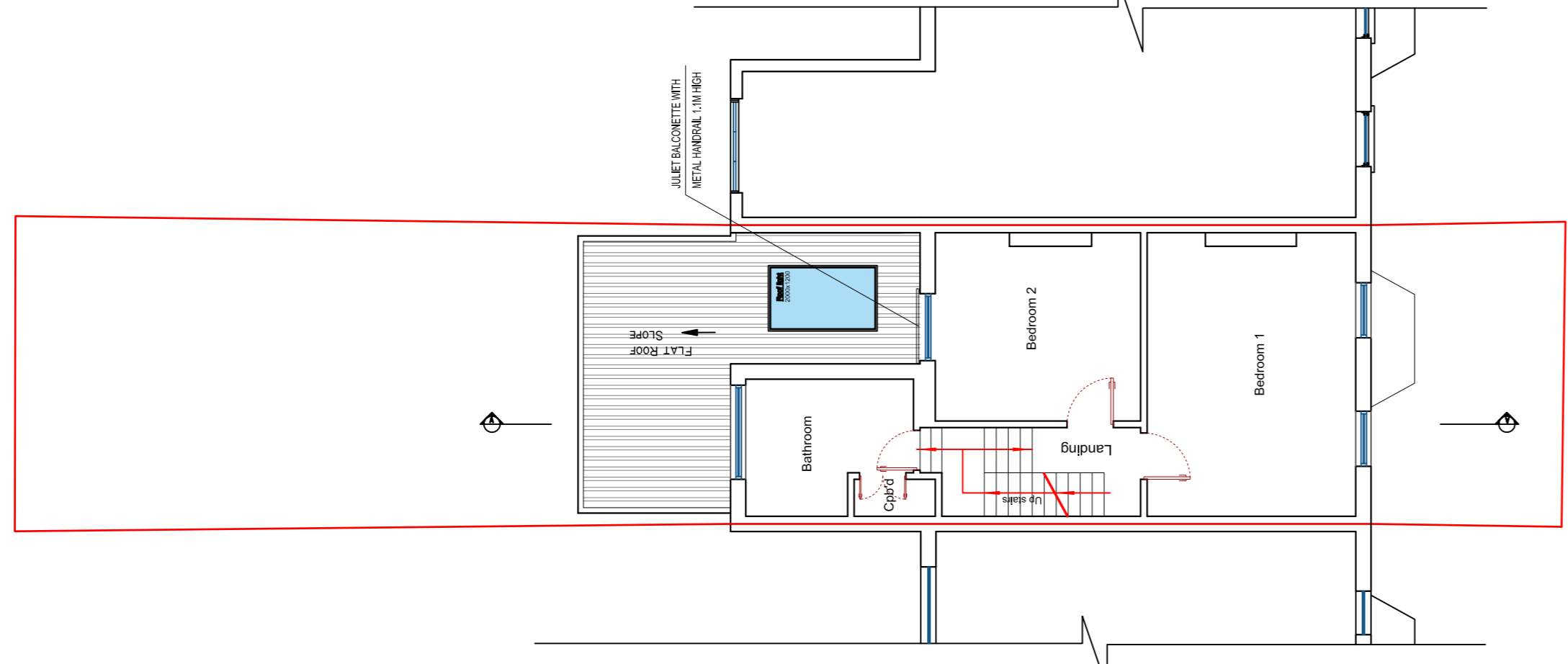

PROPOSED SECOND FLOOR PLAN
 03 1:100 Total internal gross first floor area = 40.22 m²

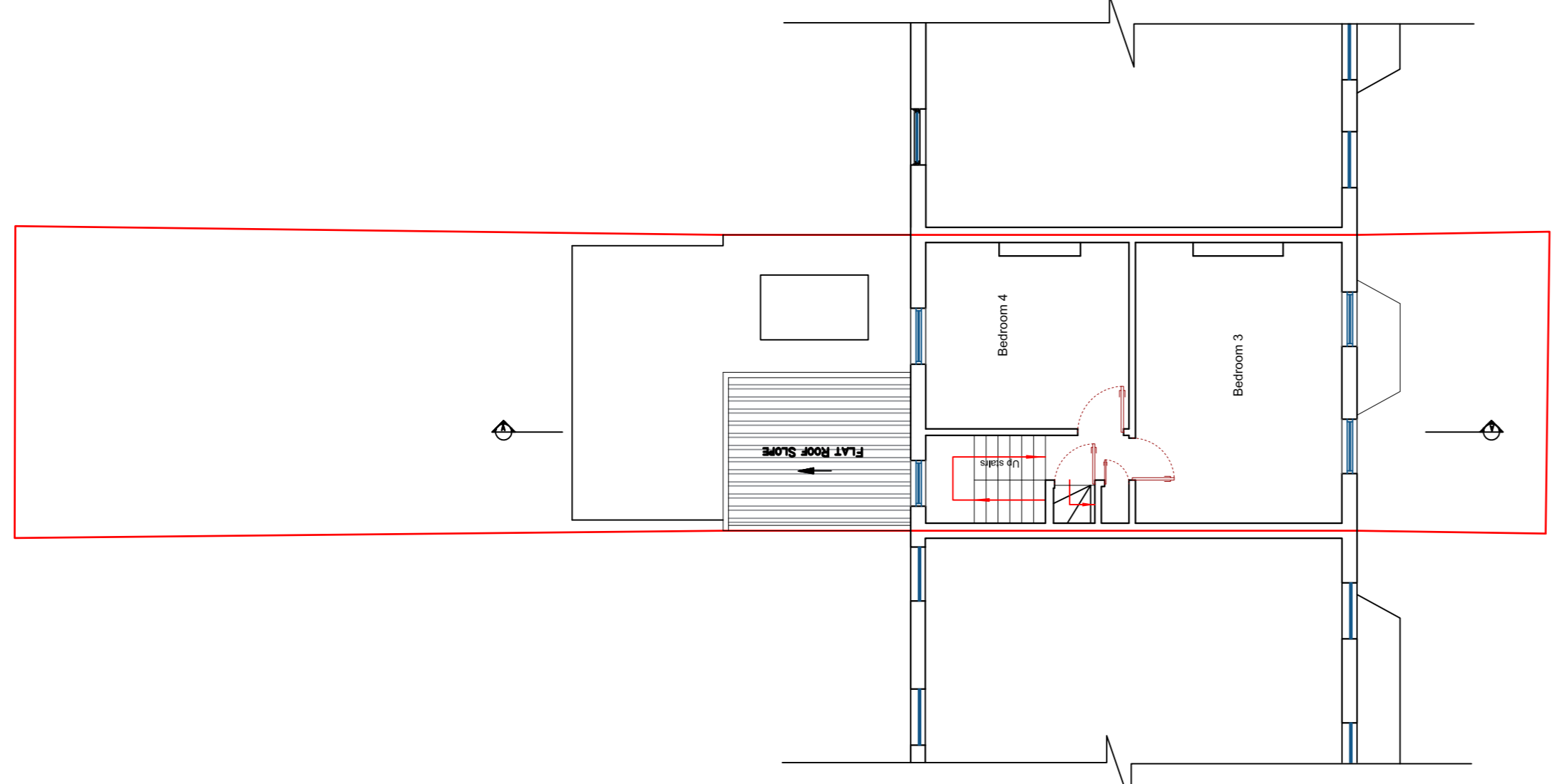

PROPOSED LOFT FLOOR PLAN
 03 1:100 Total internal gross ground floor area = 21.88 m²

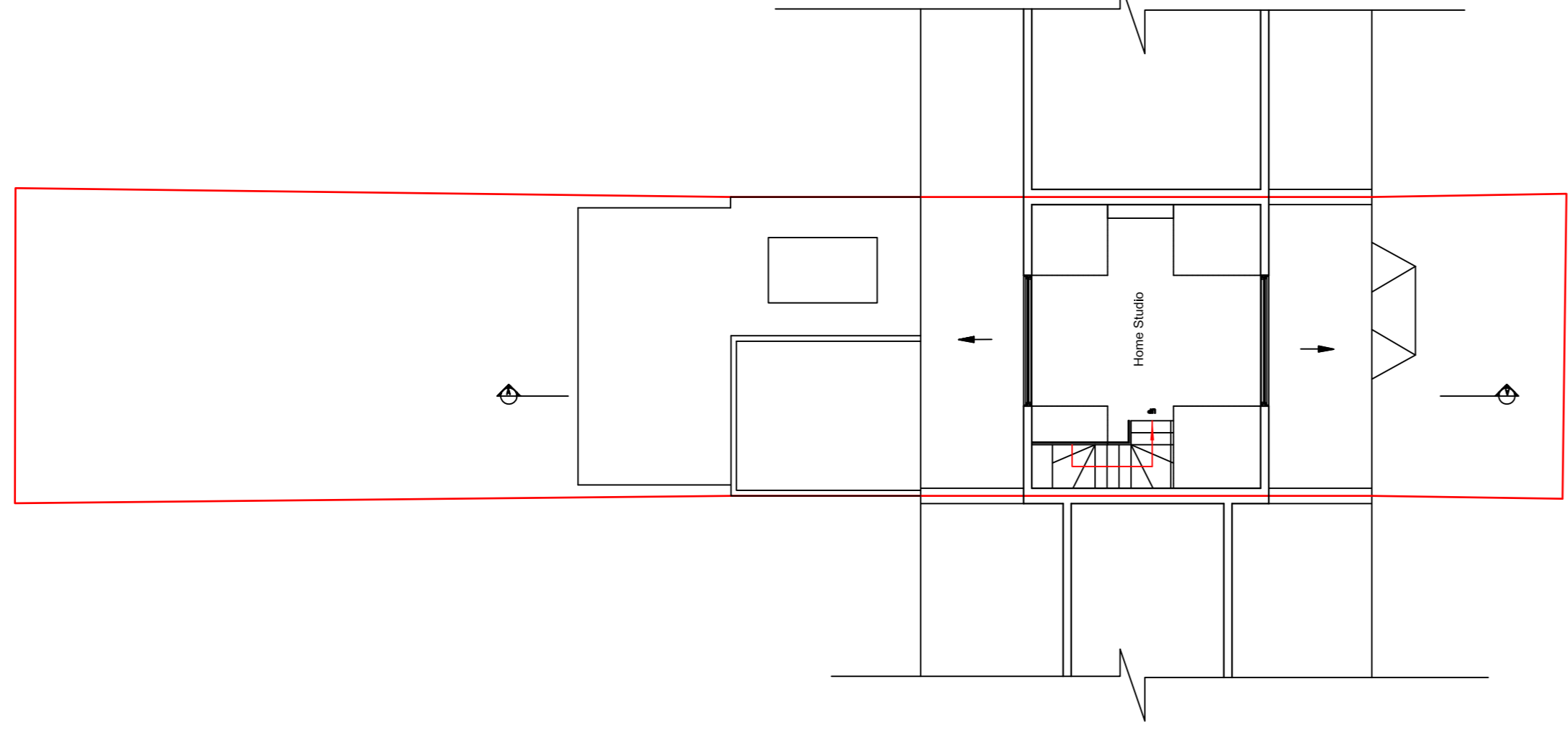

PROPOSED ROOF PLAN
 03 1:100

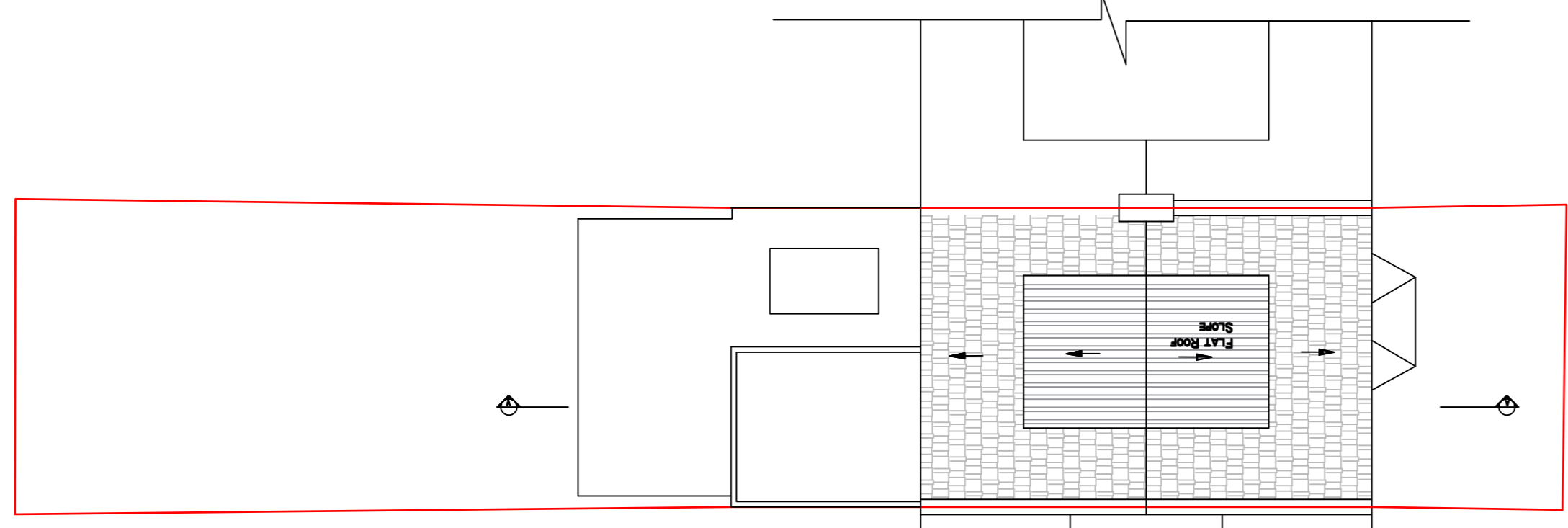

10 0 10 20 50 100mm NATURAL SCALE

PROPOSED FRONT ELEVATION
 03 1:100



PROPOSED REAR ELEVATION
 03 1:100

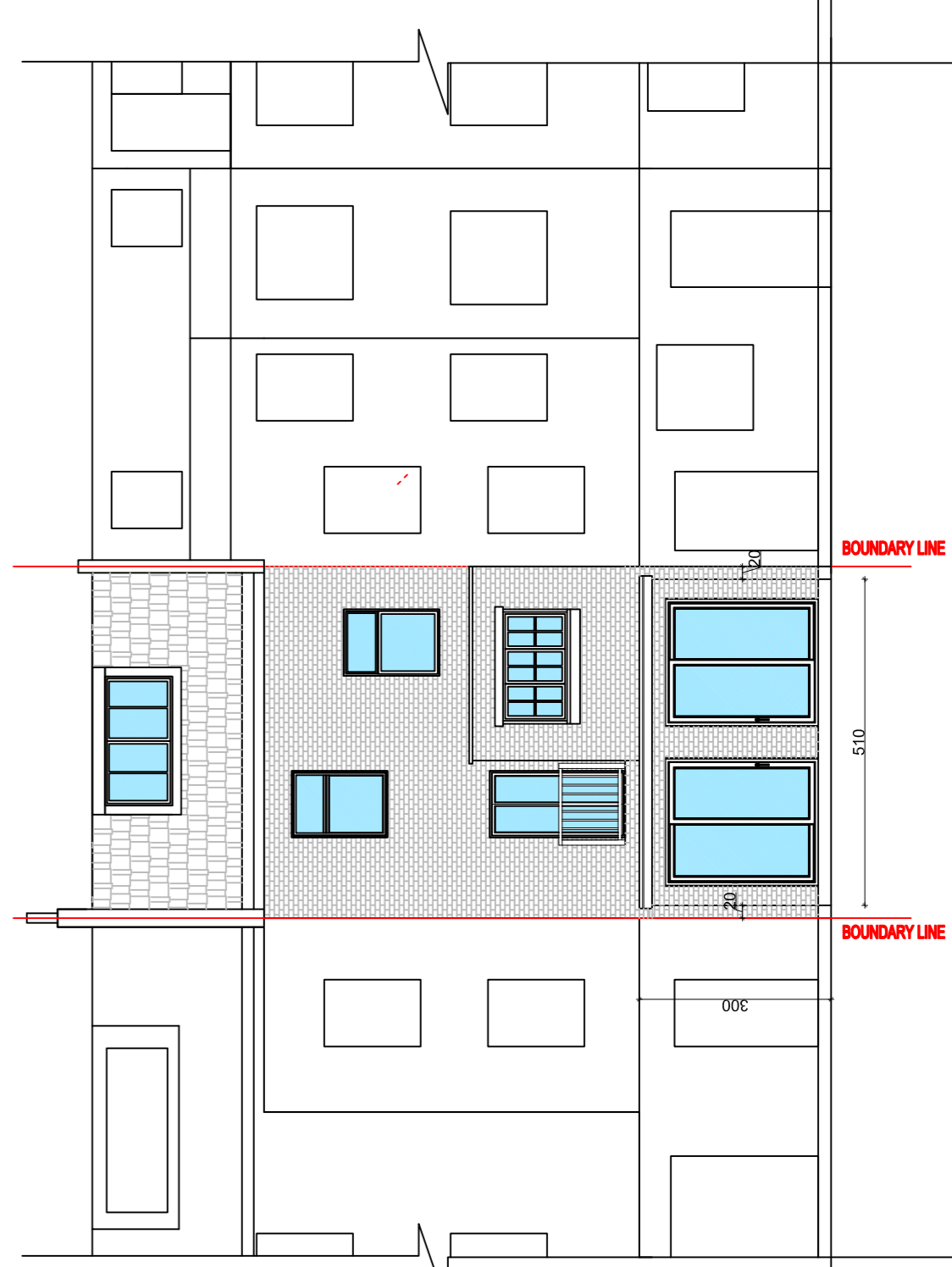

PROPOSED SECTION A-A
 03 1:100

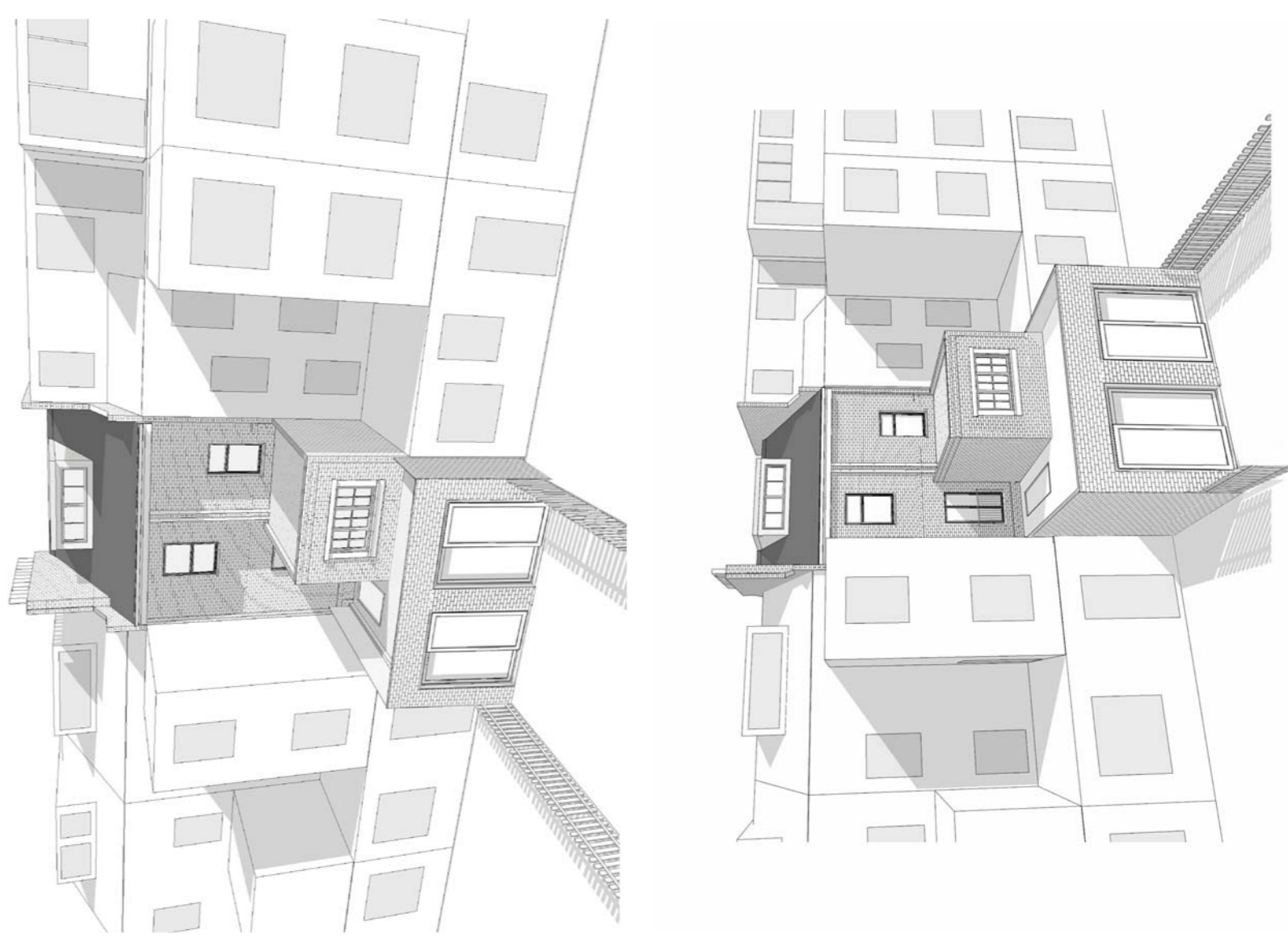
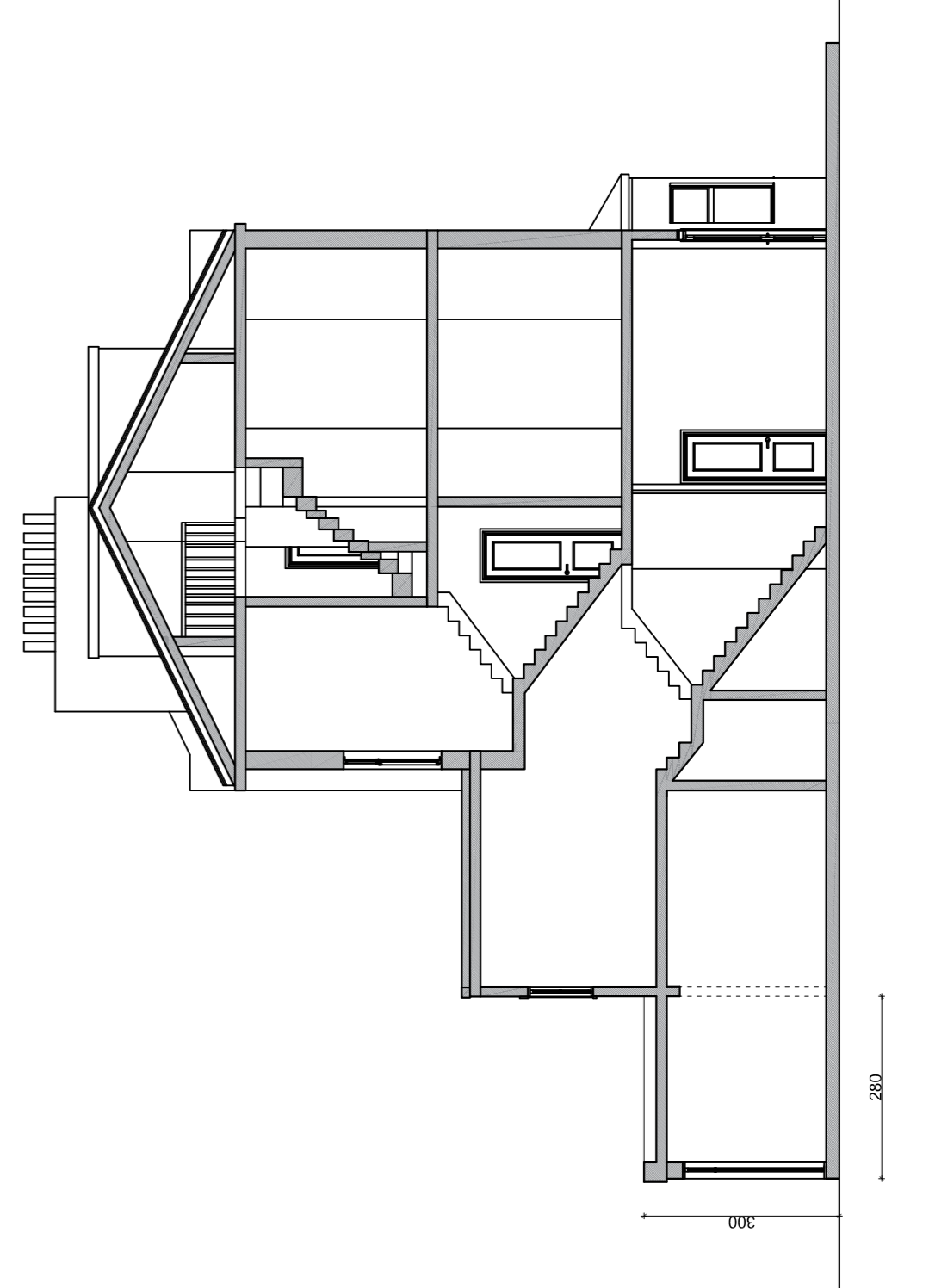

THE PROPOSED WORKS WILL CONSTRUCTED
 WITH MATCHING MATERIALS TO THE EXISTING ROOF

Nevilla TANE
 Architectural technician
 Phone: +44(0)1942039888
 Email: nevillatane@newdesign.com

CLIENT: Mr Maxym Rychkov
 ADDRESS: 38 Leverton Street, NWS 2PG

DRAWING TITLE: Proposed Plans Elevations and Sections
 DRAWING No: 03
 CURRENT REV: 03
 SCALE: 1:100 @A1
 DATE: 12/12/2024
 PROJECT No: 2304

0 500mm 1000mm
 0 1 2 3 4 5M
 0 1 2 3 4 5M