





Key

-  Solid timber strip boarding over suspend timber floor structure
-  Existnting Victorian tile and replacement tile repairs over solid substrate
-  Replacement tile to match existing Victorian tile
-  Carpet finish adhered over sheet boarding

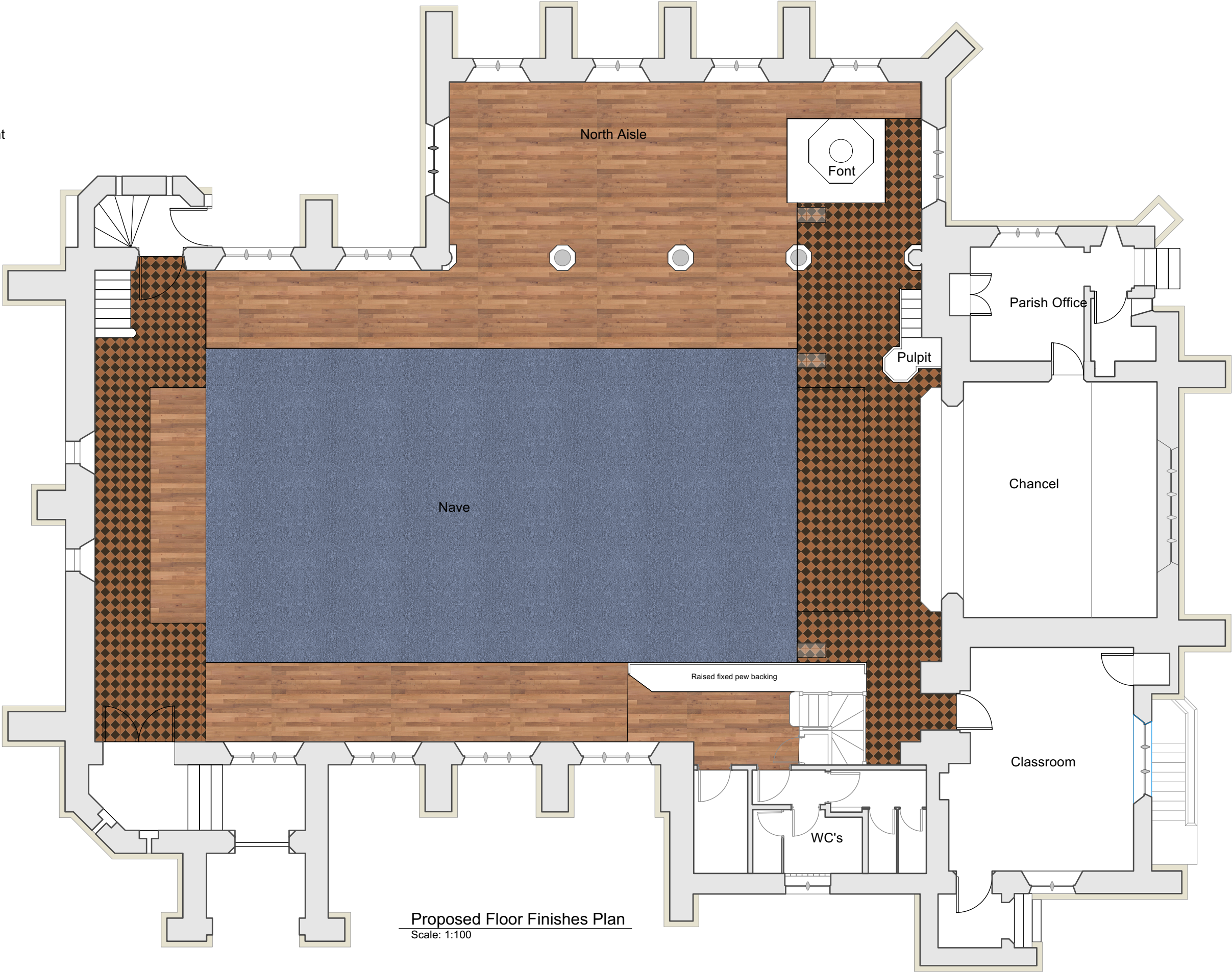

Proposed Floor Finishes Plan
Scale: 1:100

**RYAN
BUNCE & C^o**
Chartered Building Surveyors | Project Managers | Land Agents

LONDON
181 Union Street,
Southwark, SE1 0LN

T 01256 701176
www.ryanbunce.co.uk
email: info@ryanbunce.co.uk

HAMPSHIRE
Rose Cottage, The Bury
Odiham, RG29 1NB

PROJECT
**Rosslyn Hill Unitarian Chapel
FLOORING RESTORATION AND HEATING PROJECT**

DRAWING TITLE
FLOOR FINISHES PLAN AS PROPOSED

File name: Roslyn Hill Floors 08 Dec 2024.vwx

Printed on: 11/12/2024

CLIENT
Rosslyn Hill Unitarian Chapel

DATE
16/09/2024

SCALE
1:100

SHEET SIZE
ISO A3

DRAWN BY

 **RICS**

DRAWING NO
J239 / 03

REV