

NOTE: EXISTING GROUND BENEATH ASSUMED SUITABLY COMPACTED. GROUND IS TO BE LEVELED BEFORE INSTALLATION OF PLINTHS

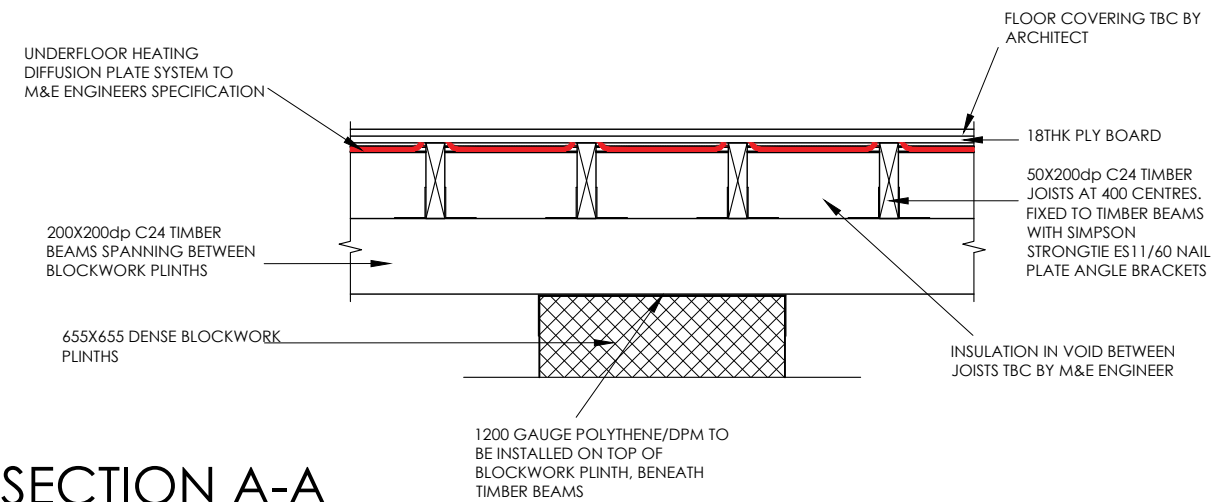

SECTION A-A
(SCALE 1:20)

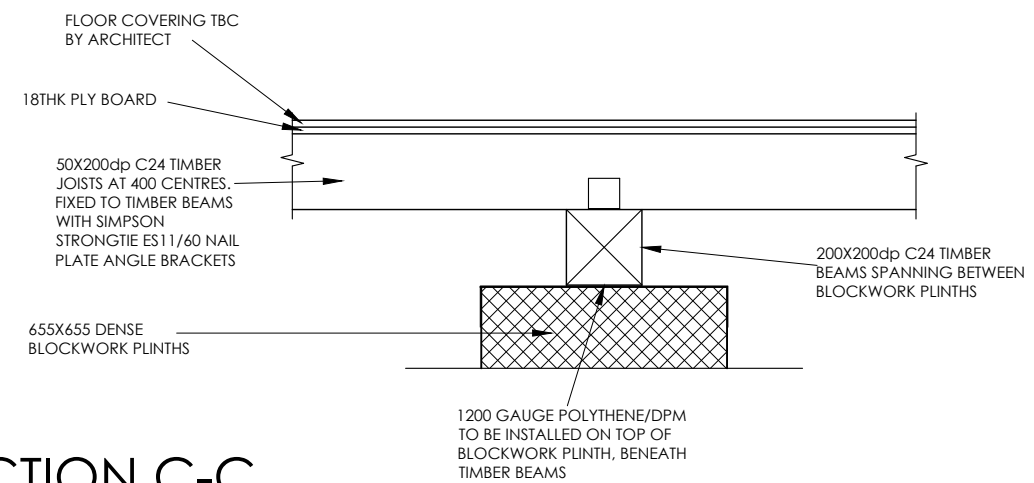

SECTION C-C
(SCALE 1:20)

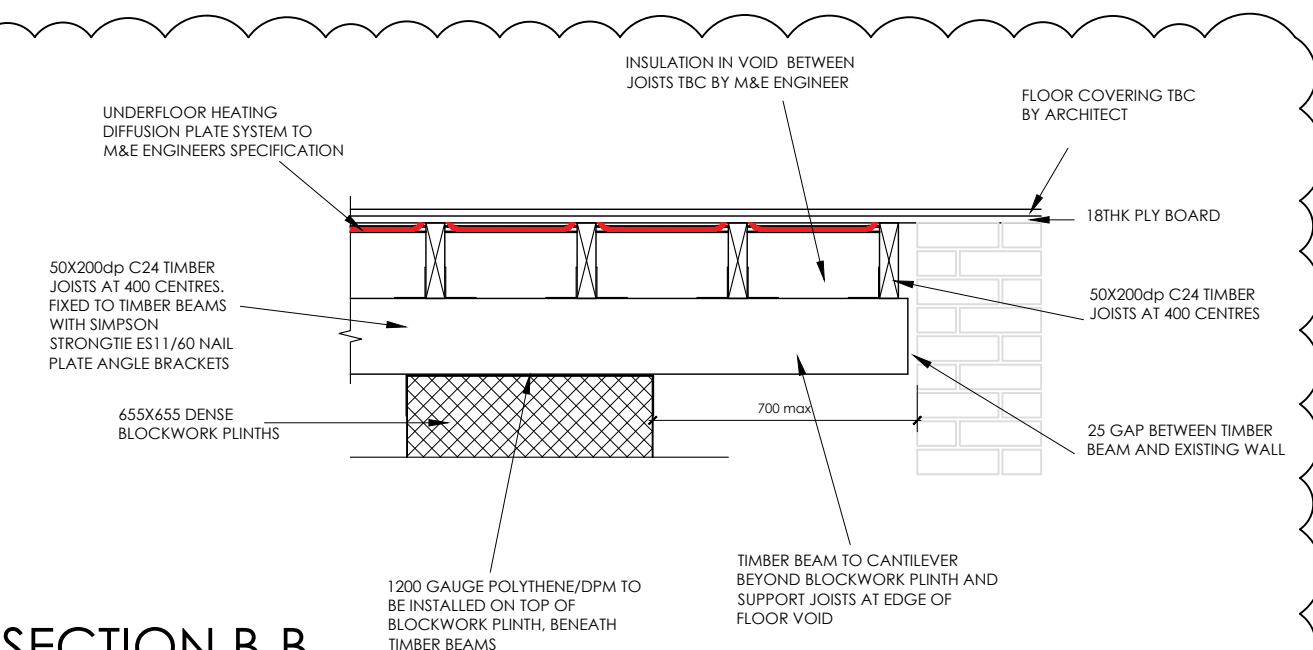

SECTION B-B
(SCALE 1:20)

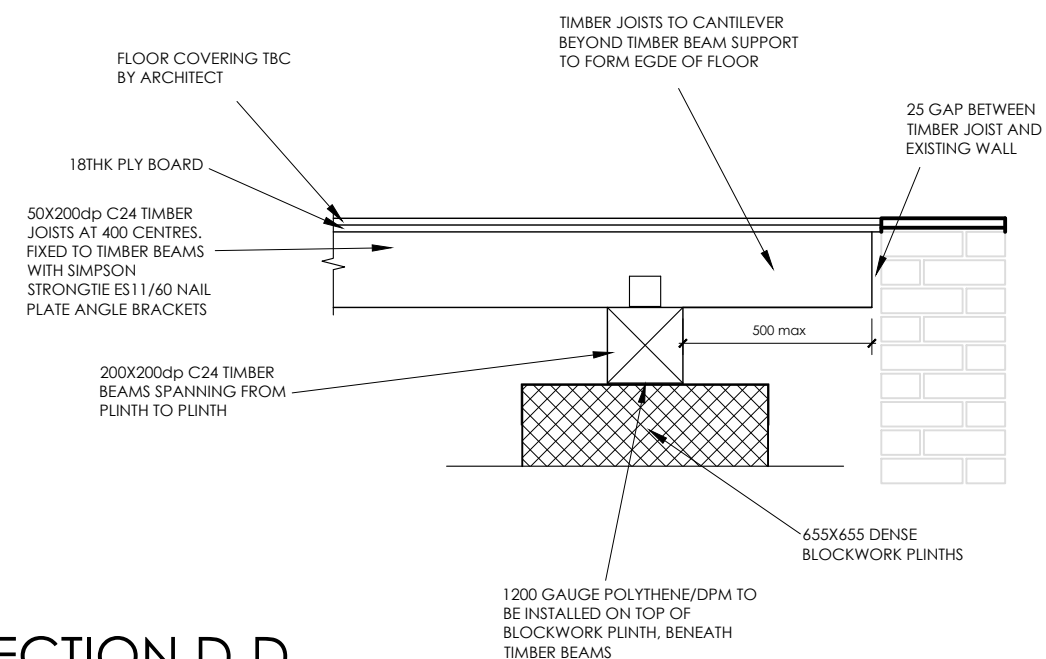

SECTION D-D
(SCALE 1:20)

NOTES:

1. This drawing is to be read in conjunction with all other relevant Architects, Specialist Contractor drawings and specification.
2. No dimensions are to be scaled from this drawing.
3. For wall setting out, refer to Architects drawings.
4. For Structural Notes refer to drawing 03591-S-001.

REV	DATE	BY	DESCRIPTION
P5	21/11/24	ML	CLIENT ALTERATIONS
P4	13/09/24	RAD	BRACKET SPEC ADDED
P3	09/09/24	RAD	MINOR UPDATES TO FLOOR FINISHES
P2	27/08/24	ML	SHEET NUMBER ADDED
P1	16/08/24	RAD	FIRST ISSUE

DRAWING STATUS: TENDER



CLIENT: ROSSLYN HILL UNITARIAN CHAPEL

PROJECT: ROSSLYN HILL CHAPEL, HAMPSTEAD HEATING & FLOOR REPLACEMENT

DRAWING TITLE: PROPOSED REPLACEMENT FLOOR STRUCTURAL SECTIONS & DETAILS SHEET 1

DRAWING No. 03591-S-020 REV. P5

SCALE: 1:10 DATE: AUG 24 DRAWN: ML CHECKED: RAD SHEET: A3

This drawing is © copyright Marbas Group Limited. No unauthorised reproduction of any kind is permitted.