

WOLFF ARCHITECTS

London 16 Lambton Place Notting Hill
London W11 2SH
T +44 (0)20 7229 3125



Oxford Chandos Yard 83 Bicester Road
Long Crendon HP18 9EE
T +44 (0)1844 203310

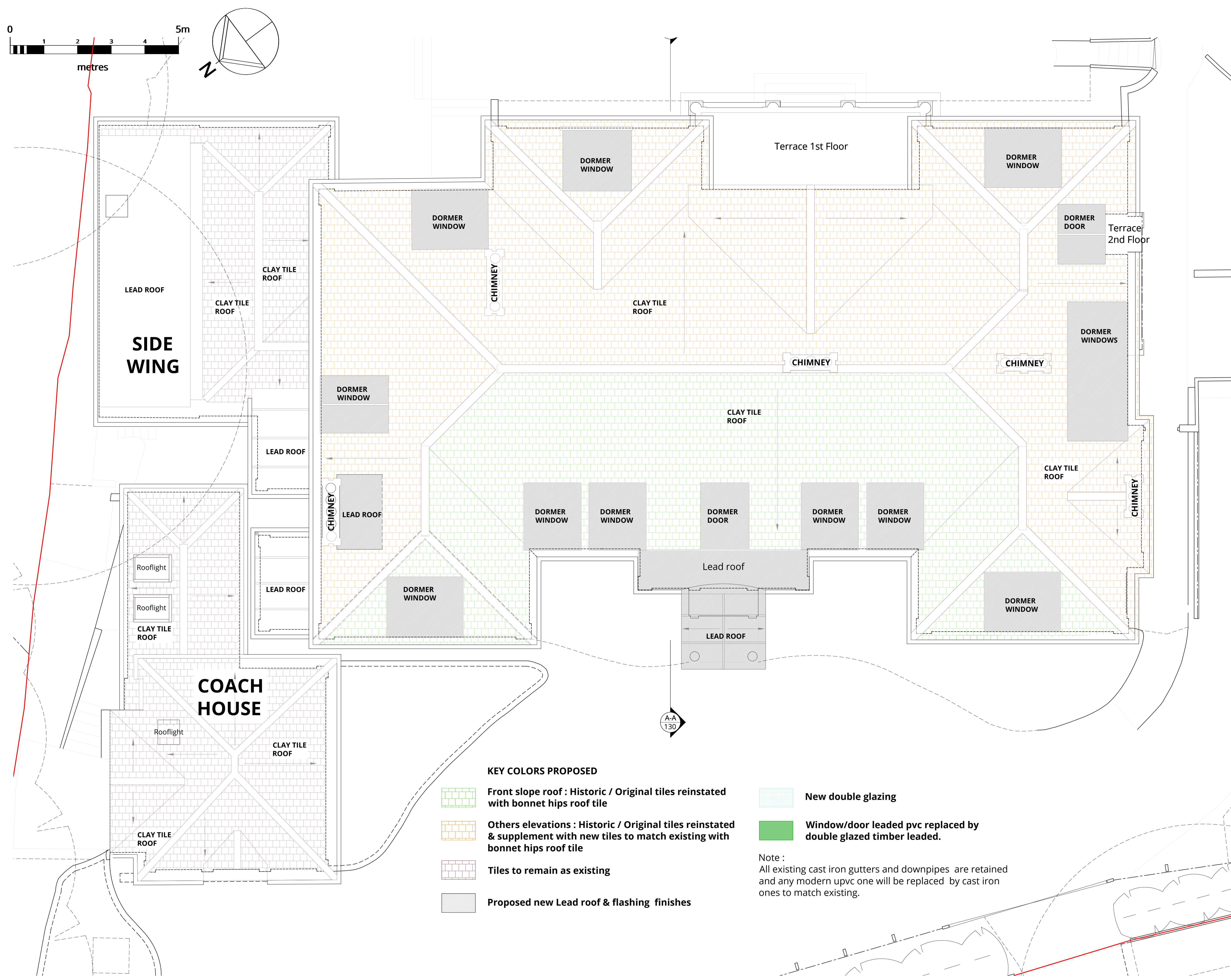

W www.wolffarchitects.co.uk
E info@wolffarchitects.co.uk

This drawing is protected under Copyright and at no time should any portion be reproduced or copied without the permission of the Architect (Design Copyright Act 1968). It must not be used for purposes other than that for which it is provided. It is supplied without liability for any errors or omissions. All dimensions to be checked on site.

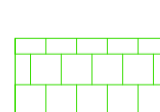
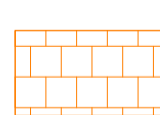
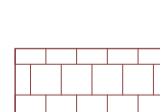

KEY COLORS PROPOSED

-  **Front slope roof : Historic / Original tiles reinstated with bonnet hips roof tile**
-  **Others elevations : Historic / Original tiles reinstated & supplement with new tiles to match existing with bonnet hips roof tile**
-  **Tiles to remain as existing**
-  **Proposed new Lead roof & flashing finishes**

-  **New double glazing**
-  **Window/door leaded pvc replaced by double glazed timber leaded.**

Note :
All existing cast iron gutters and downpipes are retained and any modern upvc one will be replaced by cast iron ones to match existing.

C	Revised issue	04.12.24
B	Revised issue	10.09.24
A	Revised issue	05.08.24
0	First issue.	23.07.24

Rev. Description Date

Project Title
14 Templewood Avenue, NW3

Drawing Title
**Proposed Roof Plan
Finishes**

Status
Planning

Drawn by	Checked by	Scale	
ID	EW	1:50	@ A1
Project No.	Work Stage	Dwg. No.	Rev.
2320	PL	238	C