

GENERAL NOTES:

- Detail drawings show layouts and design intent and should be read in accordance with the Landscapes General Arrangement drawings, Specifications, and any Schedules
- All drawings to be read in conjunction with Consultants' reports.
- All details and interfaces to be developed with contractor and key subcontractors.
- Key references are typically to specification.
- Drawings may indicate elements to designed and specified by other consultants for coordination purposes. Please also refer to these drawings, schedules, and specifications. Please report any discrepancies Landscape Architect for confirmation.
- Full fabrication drawings to be provided for approval of all elements, details, and interfaces.
- All existing build-ups and dimensions must be verified on site. Where possible specific assumptions / discrepancies have been noted on drawings but all existing conditions require verification on site. All discrepancies to be notified to the Landscape Architect.
- All materials, surface build-ups, levels, and calculations may be subject to change and to be confirmed in later design stages.
- All interfaces with buildings to be surveyed prior to commencement of the works
- The layout of proposed new buildings is shown for reference only. Refer to the Architect's Planning drawings for details.

KEY:

- Site Boundary
- Building Footprint
- Podium Overhang Extents

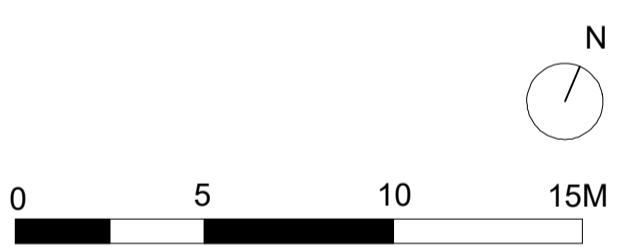

PLANNING

DSDHA
 357 Kennington Lane London SE11 5QY
 T 020 7703 3555
 F 020 7703 3890
 E info@dsdha.co.uk
 W www.dsdha.co.uk

project
Euston Tower Public Realm
 286 Euston Rd., London
 NW1 3DP

drawing title
PROPOSED PUBLIC REALM
 Illustrative Plan

drawn	size	date	scale
TM / NA	A1	10/12/24	1:200
drawing number	revision		
364.20.000	R1		

REPORT DISCREPANCIES DO NOT SCALE FROM THIS DRAWING COPYRIGHT DSDHA USE LATEST REVISION CHECK DIMENSIONS ON SITE