

**BLOCK PLAN**  
**Scale:1/500**

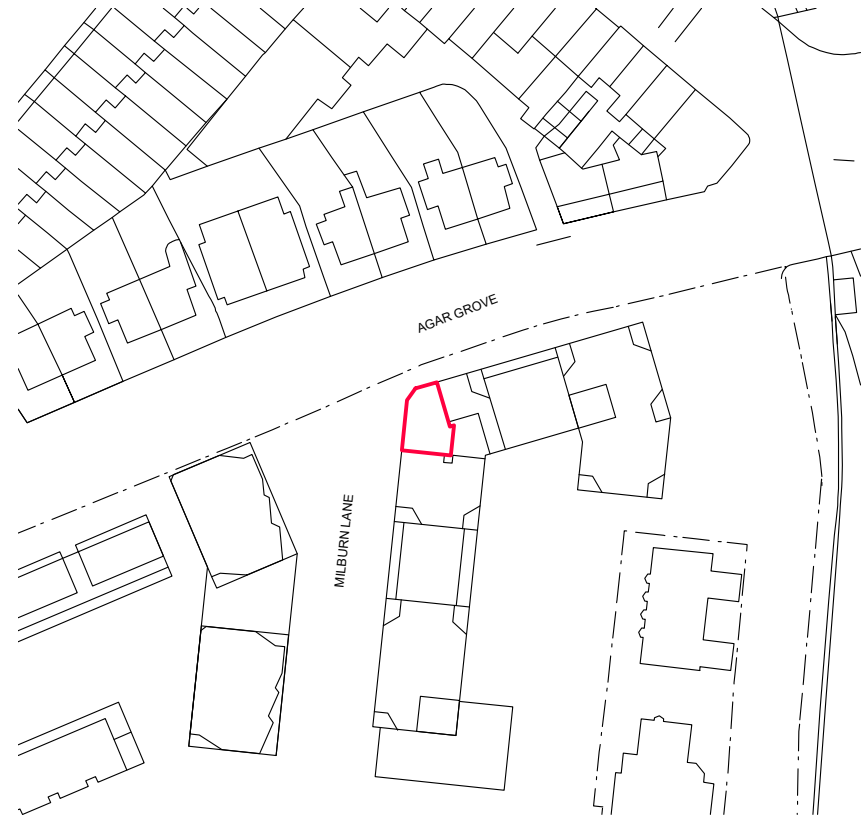

**SITE LOCATION PLAN**  
**Scale:1/1250**

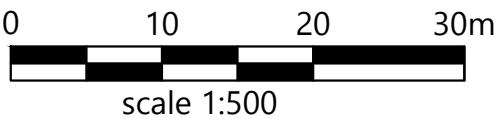
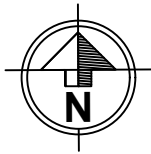
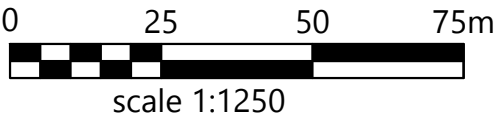

Notes  
1- This drawing is prepared solely for design and planning submission purposes. It is not intended or suitable for either Building Regulations or Construction purposes and should not be used for such.  
2- All Dimensions are in millimeters.  
3- Dimensions are not to be scaled directly from drawings other than for Planning Purposes.  
4- All dimensions are to be checked on site and the Architect is to be informed of any discrepancies before construction commences.  
5- All references to drawings refer to current revision of that drawing.  
6- The Copyright of this drawing belongs to Archpl Ltd.

Rev.	Date	Revisions
PLANNING		
 <b>ARCH</b> ARCHITECTURAL DESIGN STUDIO 400 West Green Road, West Green, London, N15 3PX Tel: 07842410527 Web: www.archpl.co.uk		
Client	Mr. Salman Kartal	
Project	2 Milburn Lane London NW1 9FA	
Scale	1/500,1250 @A3	Date 12/2024
Drawn By	RG	Checked By
Project No.	24079	Drawing No. L100
Drawing title		Revision -
Location and Block Plans		

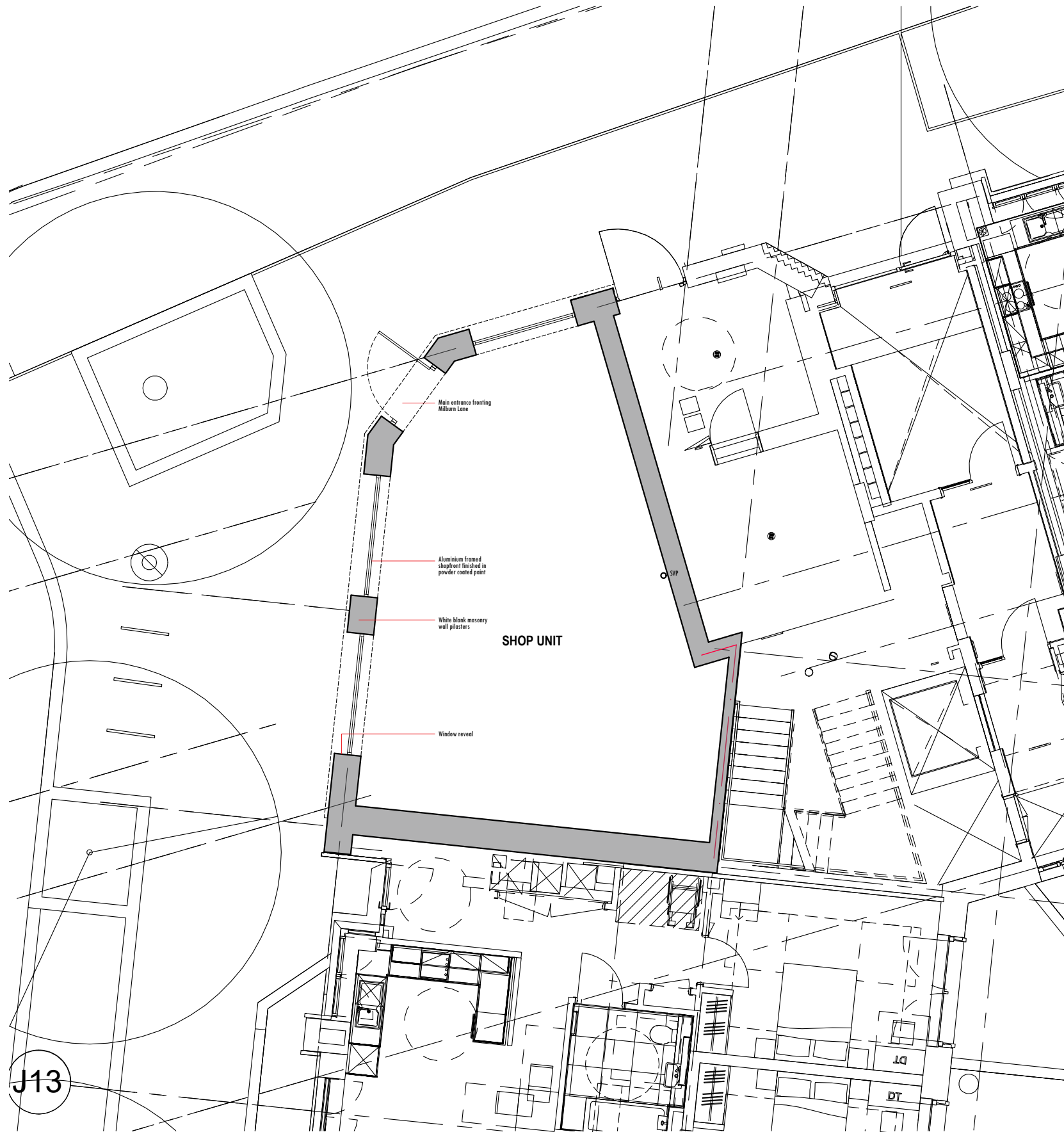

EXISTING GROUND FLOOR PLAN  
scale 1:100

- Notes
- 1- This drawing is prepared solely for design and planning submission purposes. It is not intended or suitable for either Building Regulations or Construction purposes and should not be used for such.
  - 2- All Dimensions are in millimeters.
  - 3- Dimensions are not to be scaled directly from drawings other than for Planning Purposes.
  - 4- All dimensions are to be checked on site and the Architect is to be informed of any discrepancies before construction commences.
  - 5- All references to drawings refer to current revision of that drawing.
  - 6- The Copyright of this drawing belongs to Archpl Ltd.



Rev.	Date	Revisions
PLANNING		
 ARCH ARCHITECTURAL DESIGN STUDIO 400 West Green Road, West Green, London, N15 3PX Tel: 07842410527 Web: www.archpl.co.uk		
Client	Mr. Salman Kartal	
Project	2 Milburn Lane London NW1 9FA	
Scale	1/100 @A3	Date 12/2024
Drawn By	RG	Checked By
Project No.	24079	Revision -
Drawing No.	E101	
Drawing title	Existing Ground Floor Plan	

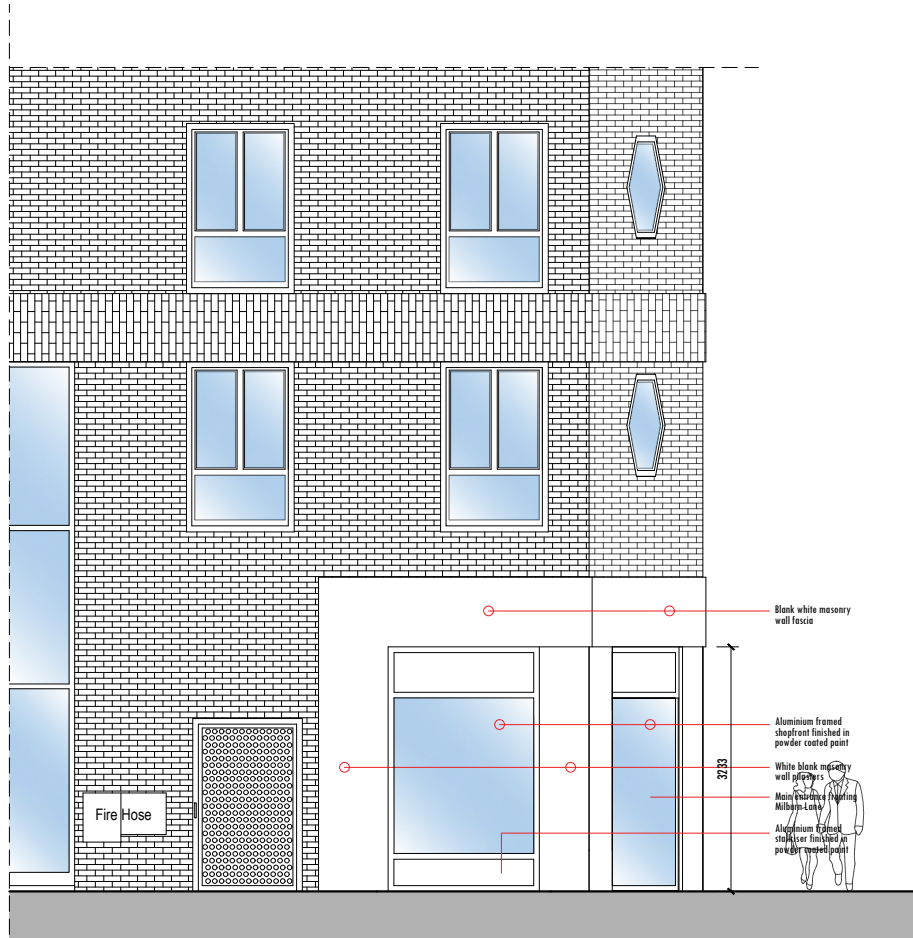

EXISTING SIDE ELEVATION (NORTH)  
scale 1:100

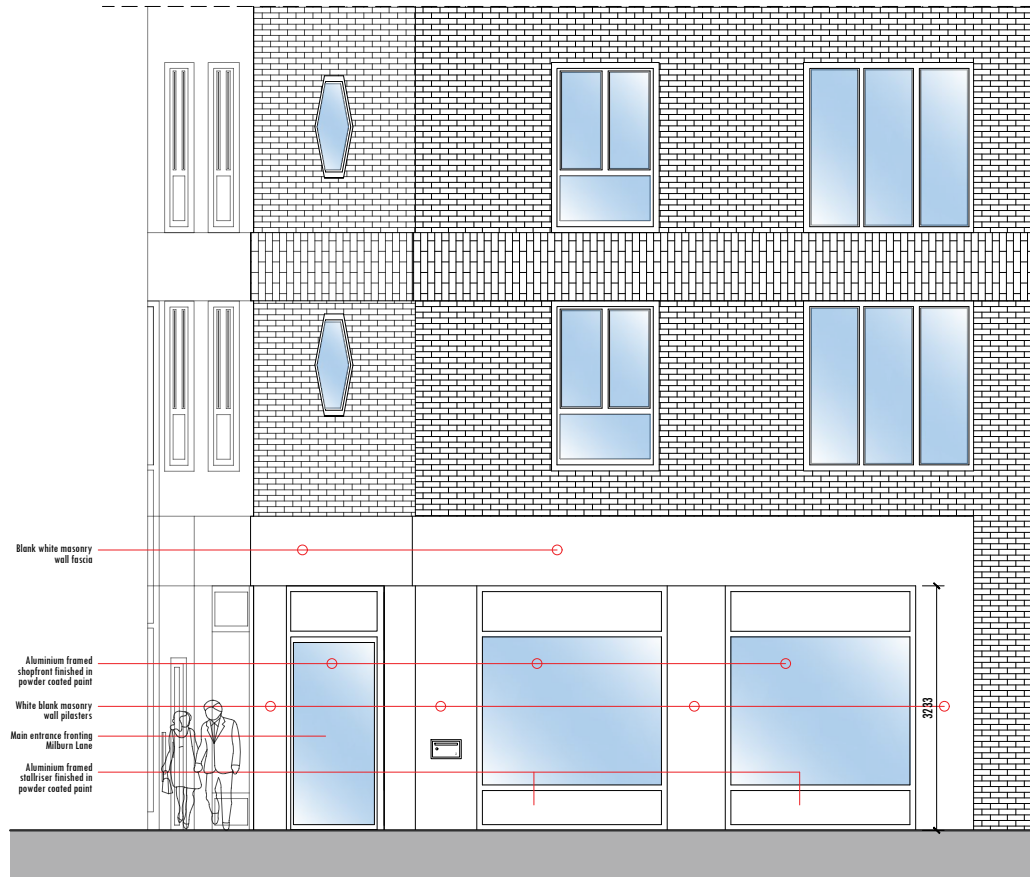

EXISTING SIDE ELEVATION (WEST)  
scale 1:100

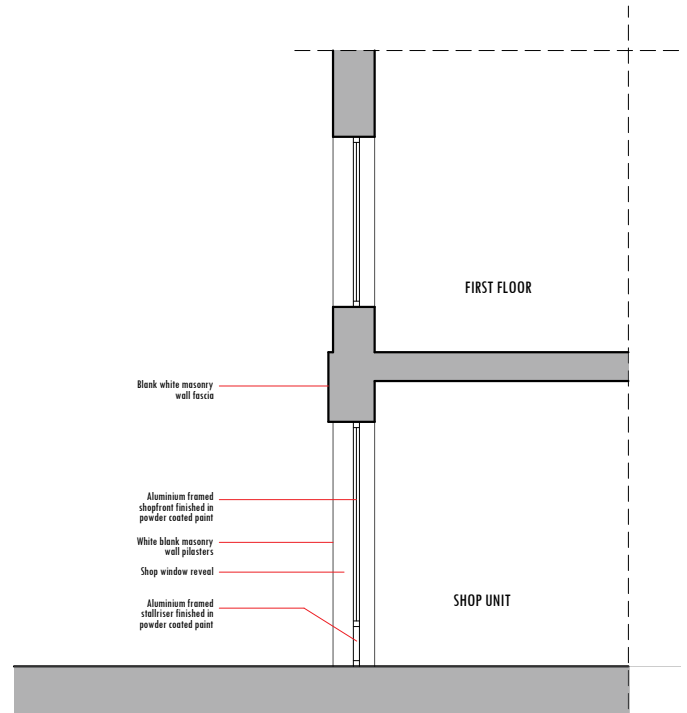

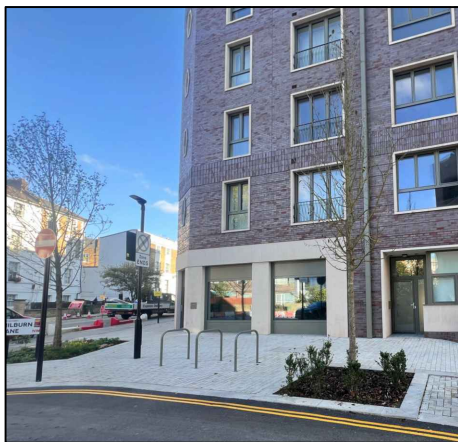
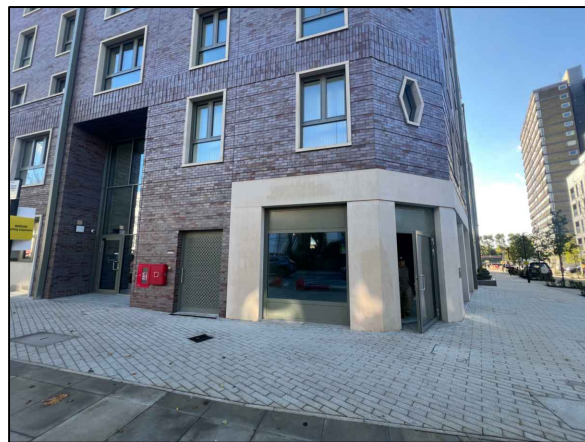

EXISTING SECTION  
scale 1:100

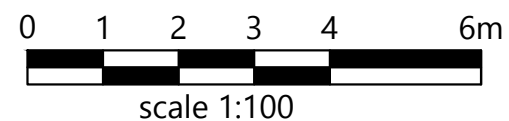

Existing Site images as viewed from Agar Grove and Milburn Lane

- Notes
- 1- This drawing is prepared solely for design and planning submission purposes. It is not intended or suitable for either Building Regulations or Construction purposes and should not be used for such.
  - 2- All Dimensions are in millimeters.
  - 3- Dimensions are not to be scaled directly from drawings other than for Planning Purposes.
  - 4- All dimensions are to be checked on site and the Architect is to be informed of any discrepancies before construction commences.
  - 5- All references to drawings refer to current revision of that drawing.
  - 6- The Copyright of this drawing belongs to Archpl Ltd.



Rev.	Date	Revisions
PLANNING		
 ARCH ARCHITECTURAL DESIGN STUDIO 400 West Green Road, West Green, London, N15 3PX Tel: 07842410527 Web: www.archpl.co.uk		
Client	Mr. Salman Kartal	
Project	2 Milburn Lane London NW1 9FA	
Scale	1/100 @A3	Date 12/2024
Drawn By	RG	Checked By
Project No.	24079	Drawing No. E101
Drawing title		Existing Elevations
		Revision -





PROPOSED FLOOR PLAN  
scale 1:100

- Notes
- 1- This drawing is prepared solely for design and planning submission purposes. It is not intended or suitable for either Building Regulations or Construction purposes and should not be used for such.
  - 2- All Dimensions are in millimeters.
  - 3- Dimensions are not to be scaled directly from drawings other than for Planning Purposes.
  - 4- All dimensions are to be checked on site and the Architect is to be informed of any discrepancies before construction commences.
  - 5- All references to drawings refer to current revision of that drawing.
  - 6- The Copyright of this drawing belongs to Archpl Ltd.



Rev.	Date	Revisions
PLANNING		
 ARCH ARCHITECTURAL DESIGN STUDIO 400 West Green Road, West Green, London, N15 3PX Tel: 07842410527 Web: www.archpl.co.uk		
Client	Mr. Salman Kartal	
Project	2 Milburn Lane London NW1 9FA	
Scale	1/100 @A3	Date 12/2024
Drawn By	RG	Checked By
Project No.	24079	Revision -
Drawing No.	P101	
Drawing title	Proposed Ground Floor Plan	

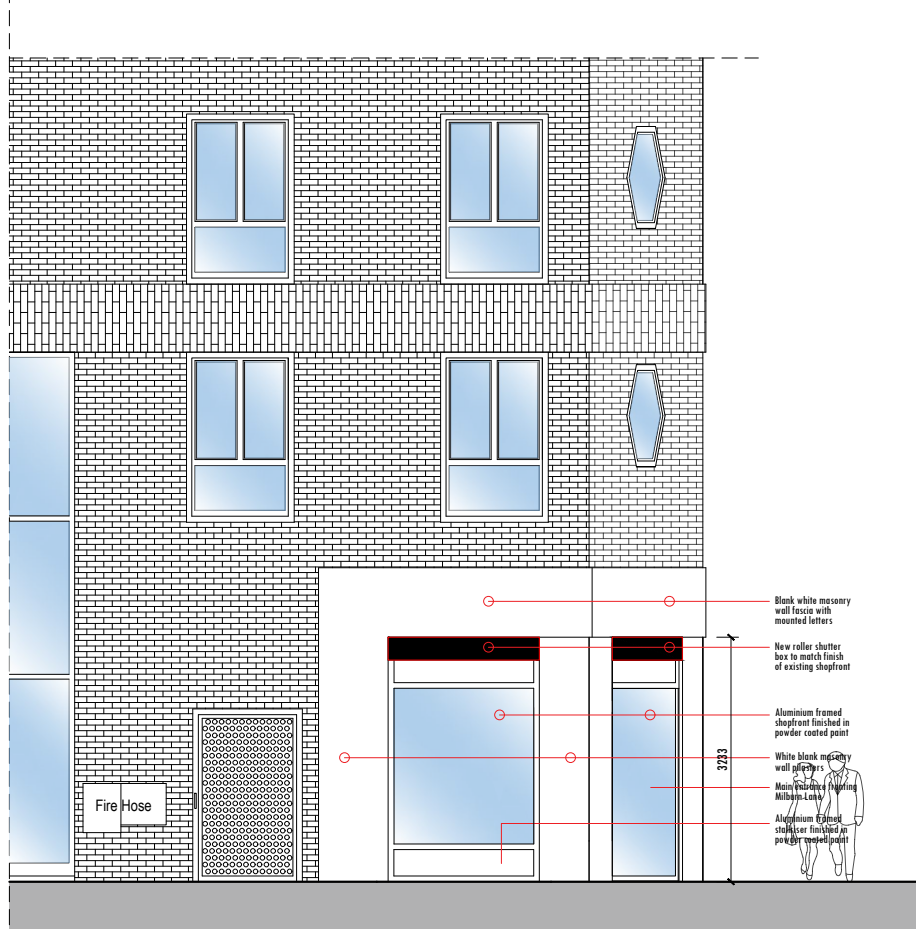

PROPOSED SIDE ELEVATION (NORTH)  
scale 1:100



PROPOSED SIDE ELEVATION (WEST)  
scale 1:100

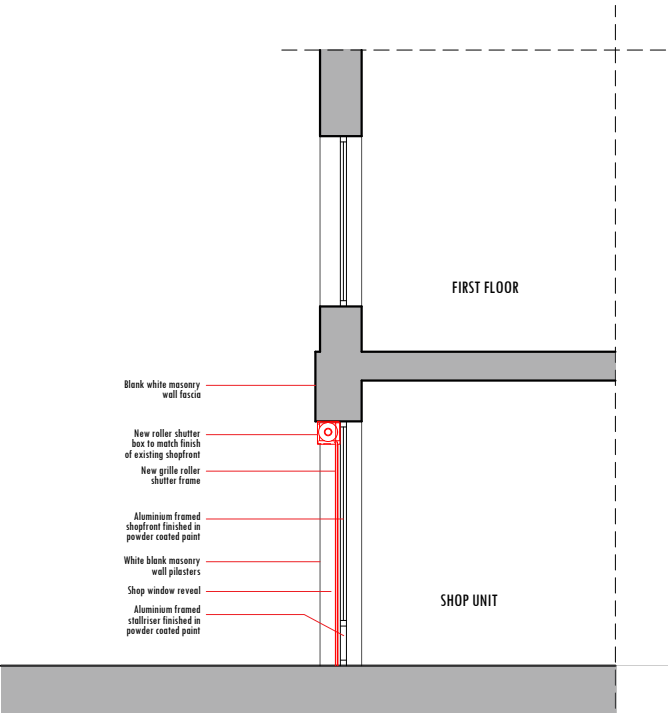

PROPOSED SECTION  
scale 1:100

- Notes
- 1- This drawing is prepared solely for design and planning submission purposes. It is not intended or suitable for either Building Regulations or Construction purposes and should not be used for such.
  - 2- All Dimensions are in millimeters.
  - 3- Dimensions are not to be scaled directly from drawings other than for Planning Purposes.
  - 4- All dimensions are to be checked on site and the Architect is to be informed of any discrepancies before construction commences.
  - 5- All references to drawings refer to current revision of that drawing.
  - 6- The Copyright of this drawing belongs to Archpl Ltd.

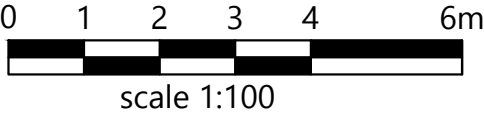

Rev.	Date	Revisions
PLANNING		
<div><div><div><div></div><div></div><div></div></div><div>ARCH</div><div>ARCHITECTURAL DESIGN STUDIO</div><div>400 West Green Road, West Green, London, N15 3PX</div><div>Tel: 07842410527</div><div>Web: www.archpl.co.uk</div></div></div>		
Client	Mr. Salman Kartal	
Project	2 Milburn Lane London NW1 9FA	
Scale	1/100 @A3	Date 12/2024
Drawn By	RG	Checked By
Project No.	24079	Drawing No. P102
Drawing title		Revision -
Proposed Elevations		

- Notes
- 1- This drawing is prepared solely for design and planning submission purposes. It is not intended or suitable for either Building Regulations or Construction purposes and should not be used for such.
  - 2- All Dimensions are in millimeters.
  - 3- Dimensions are not to be scaled directly from drawings other than for Planning Purposes.
  - 4- All dimensions are to be checked on site and the Architect is to be informed of any discrepancies before construction commences.
  - 5- All references to drawings refer to current revision of that drawing.
  - 6- The Copyright of this drawing belongs to Archpl Ltd.

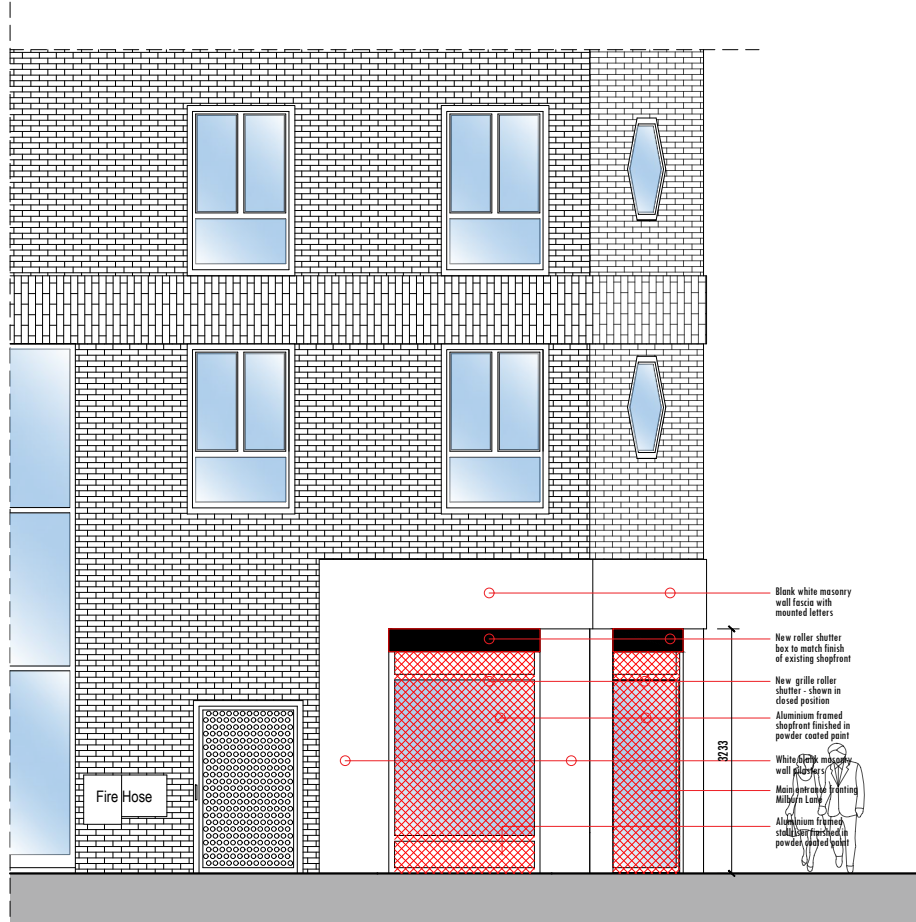

PROPOSED SIDE ELEVATION (NORTH) - SHUTTER IN CLOSED POSITION  
scale 1:100



PROPOSED SIDE ELEVATION (WEST) - SHUTTER IN CLOSED POSITION  
scale 1:100

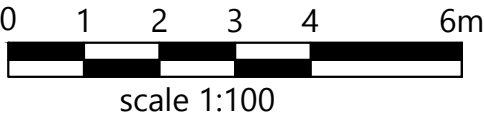

TYPICAL IMAGES OF PROPOSED ROLLER HUTTER GRILLES

Rev.	Date	Revisions
PLANNING		
<div> ARCH ARCHITECTURAL DESIGN STUDIO 400 West Green Road, West Green, London, N15 3PX Tel: 07842410527 Web: www.archpl.co.uk</div>		
Client	Mr. Salman Kartal	
Project	2 Milburn Lane London NW1 9FA	
Scale	1/100 @A3	Date 12/2024
Drawn By	RG	Checked By
Project No.	24079	Revision -
Drawing title	Proposed Shutter Details	