

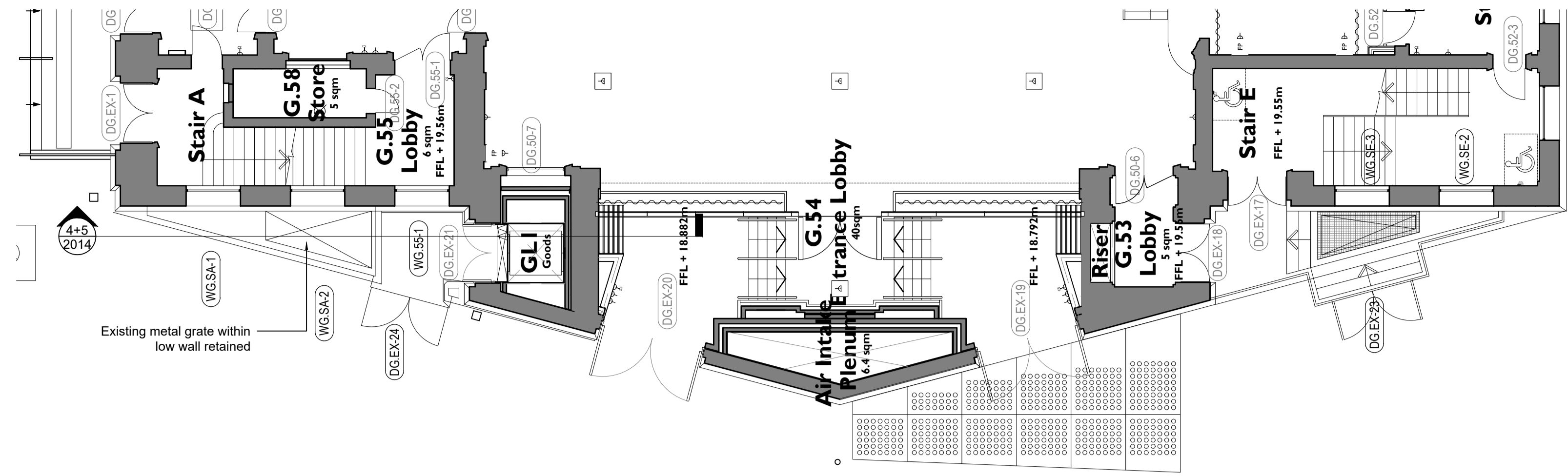

1 Existing Tonbridge Walk Elevation
2014 1:200

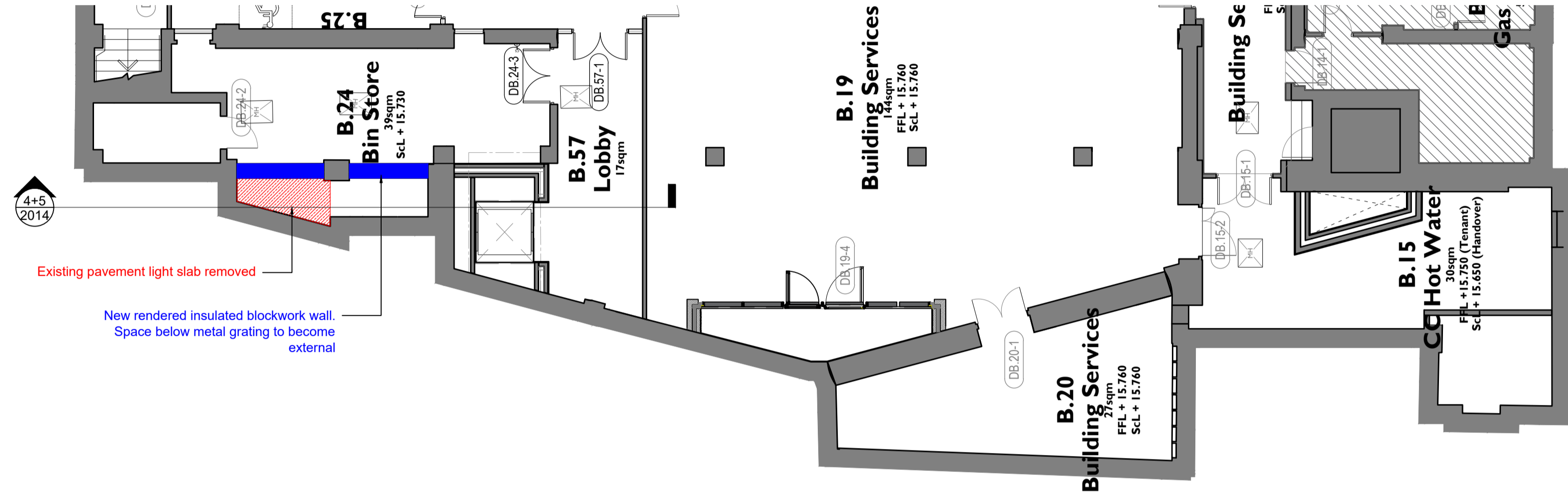

2 Part Proposed Ground Floor Plan
2014 1:100



3 Part Proposed Basement Plan
2014 1:100



3 Existing section through pavement light showing demolition
2014 1:50

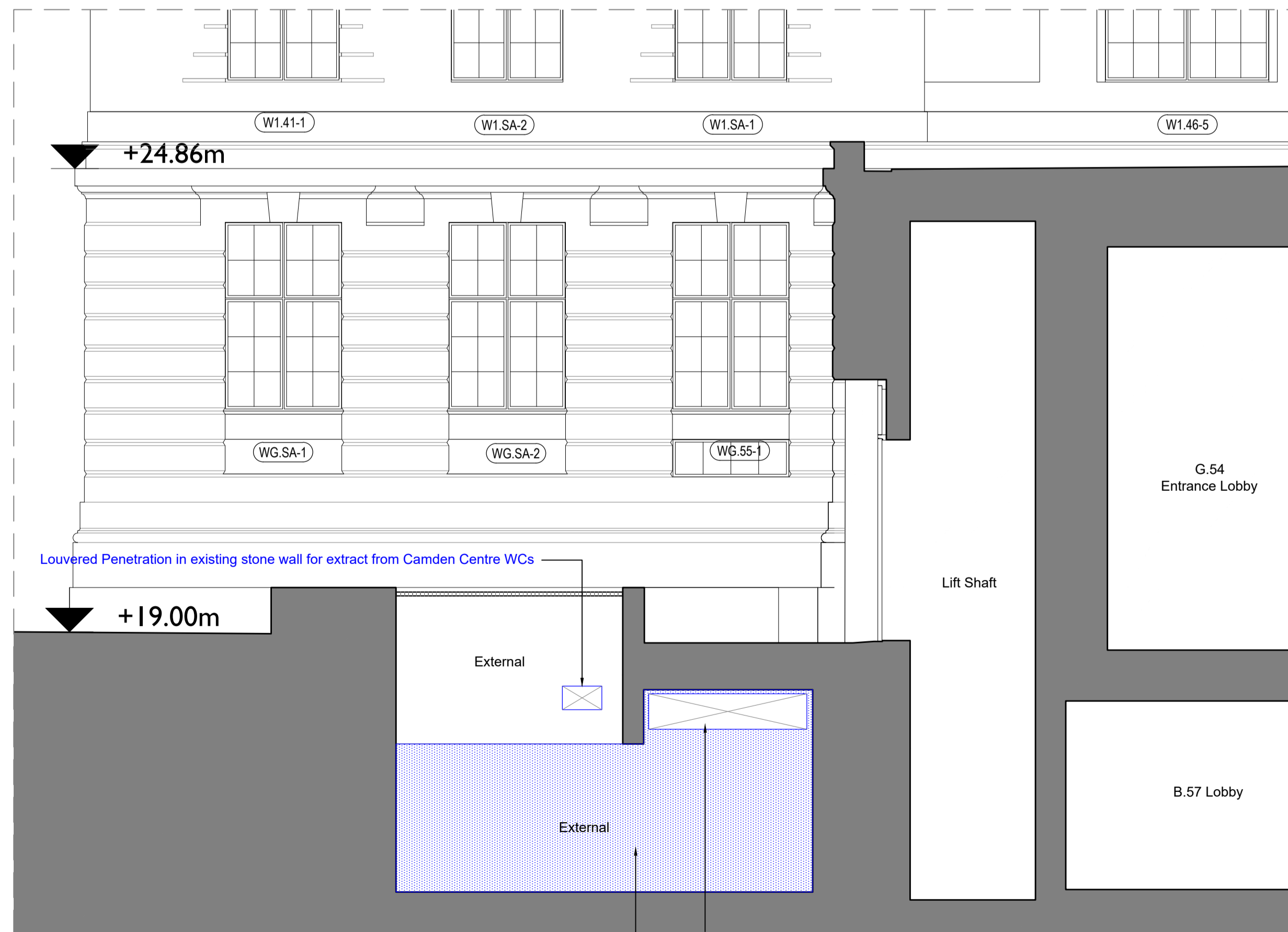

4 Proposed section through pavement light
2014 1:50

Notes:
Drawings are based on survey data and may not accurately represent what is physically present.
Do not scale from this drawing. All dimensions are to be verified on site before proceeding with the work.
All dimensions are in millimetres unless noted otherwise.
Purcell shall be notified in writing of any discrepancies.
All digital information within this DWG format file is the copyright of Purcell Architecture Limited and is for information purposes only. No digital information may be reused or reproduced by any party for any purpose without written permission.

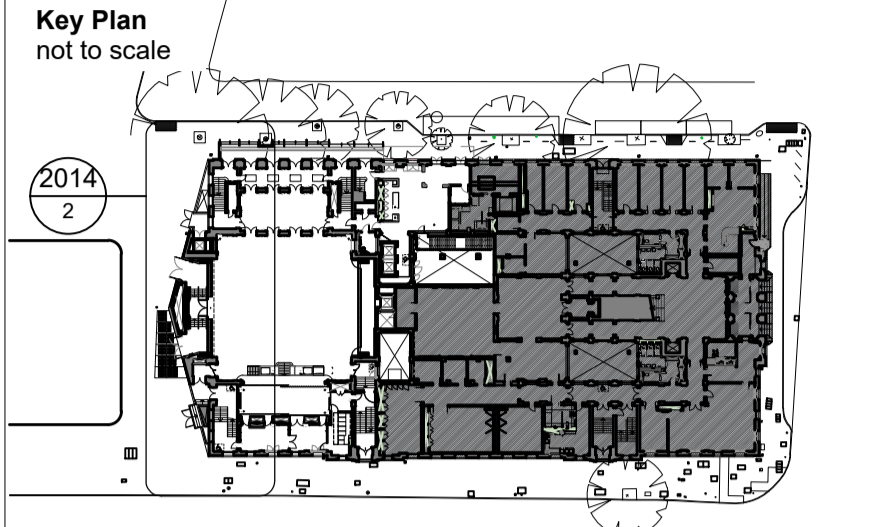

Refer to drawing 242931-PUR-01-B1-DR-A-6050 for detailed plan and section of amendments

REV	DATE	BY	CHK	DESCRIPTION
P01	05.12.24	OB	JE	For Planning & LBC

CLIENT
Il Bottaccio
PROJECT
Camden Town Hall Tenant Fitout
JOB NUMBER
242931

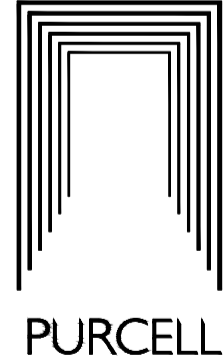

TITLE
Tonbridge Walk Elevation showing ventilation to B.24 Bin Store

SIZE SCALE
A1L varies

REV SUITABILITY/REASON FOR ISSUE
P01 S4 - For Review and Authorisation

DRAWING NUMBER
242931-PUR-01-ZZ-DR-A-2014

PURCELL is the REGISTERED TRADE NAME FOR PURCELL ARCHITECTURE LTD AND ALL SUBSIDIARY COMPANIES AND IS REGISTERED IN THE UNITED KINGDOM, EUROPEAN UNION, HONG KONG, CHINA AND AUSTRALIA.
© PURCELL 2024 www.purcell.com