

PROPOSED ELEVATION B

New Opening formed in existing GF Fire Exit Lobby (to match size of existing door opening on adjacent wall)

New Security Mesh Cage with roof to enclose 09no. Commercial bins. Cage made Bespoke to match required Dims. Openings and Finish to be confirmed Cage drawn at 2440mm H x 4250 w x 3500d)

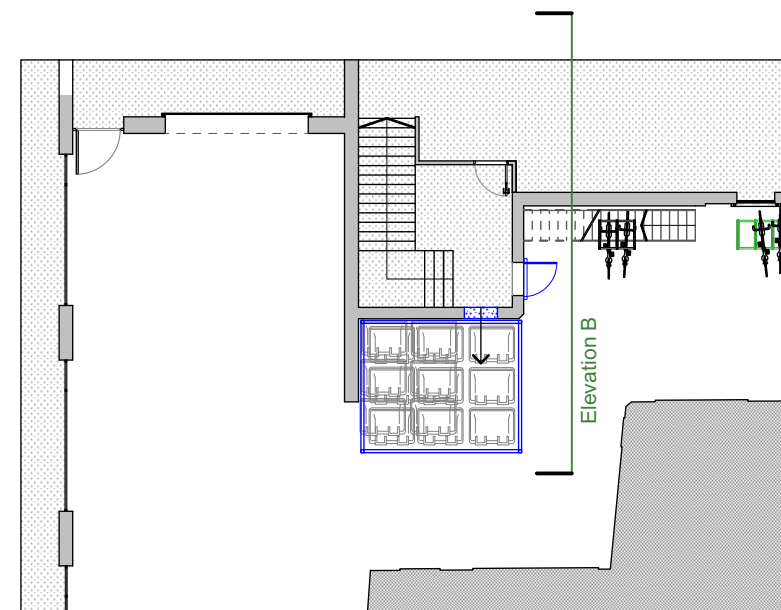

Green Indicates relocation  
Blue Indicates new Construction or Addition

**Proposed Elevation B**  
Door Alteration/Waste Management  
1:100 @ A3

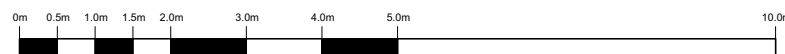

C	06/12/2024	To client comments	
B	28/11/2024	Bespoke Size Bin Store	
A	25/11/2024	Size of Bin Store Increased	
-	12.11.24	First Issue	RH

No.	Date	Revisions / Submissions	Revised by
-----	------	-------------------------	------------



Design Firm  
**HamburyHird Design Ltd.**

Stage  
**Planning**

Project Title  
**Door Alteration/Waste Management**  
179A Shropshire House  
Shropshire Place

Drawing Title  
**Proposed Elevation B**

Project Manager <b>RH</b>	Project ID
Drawn By <b>RH</b>	CAD File Name FB386.100(C) Series Proposed Fire Escape 179A Tottenham Court Road.dwg
Reviewed By	Drawing No. <b>FB386.121(C)</b>
Date <b>Nov 2024</b>	
Scale <b>1:100 @ A3</b>	