

01 Existing Section
105 | 1:10

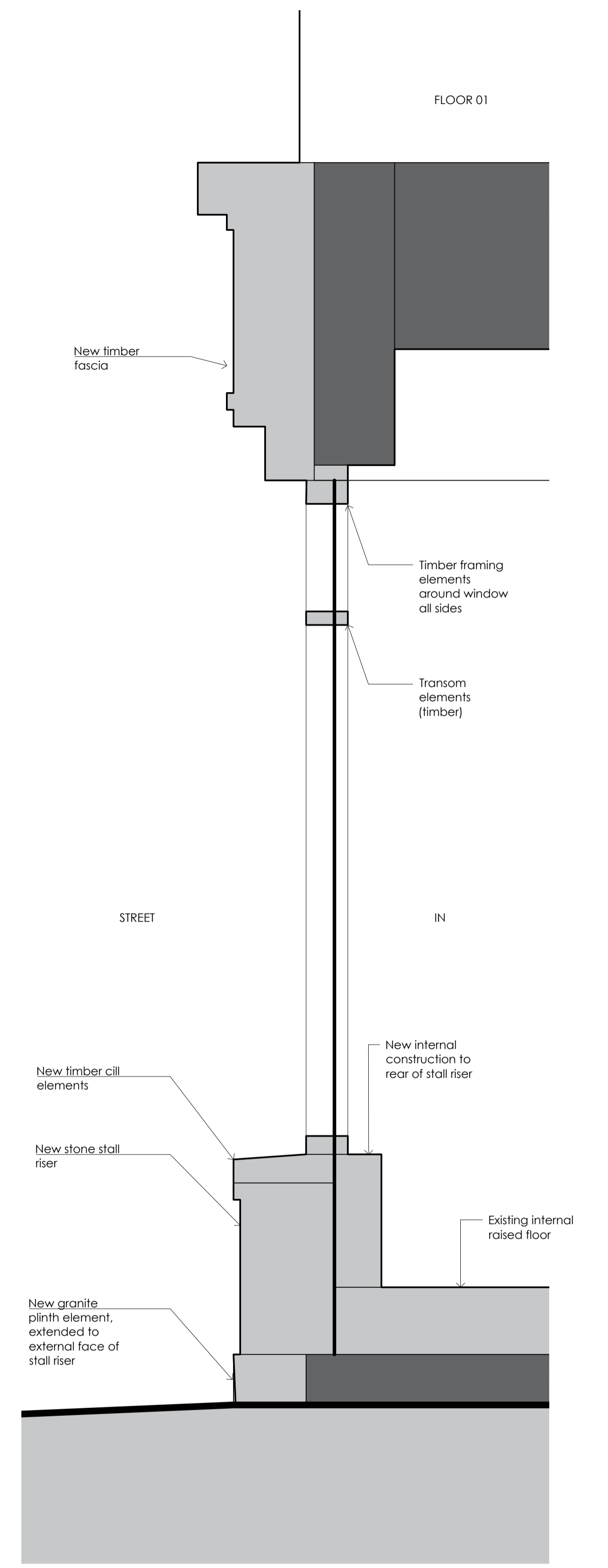

02 Proposed Section
105 | 1:10

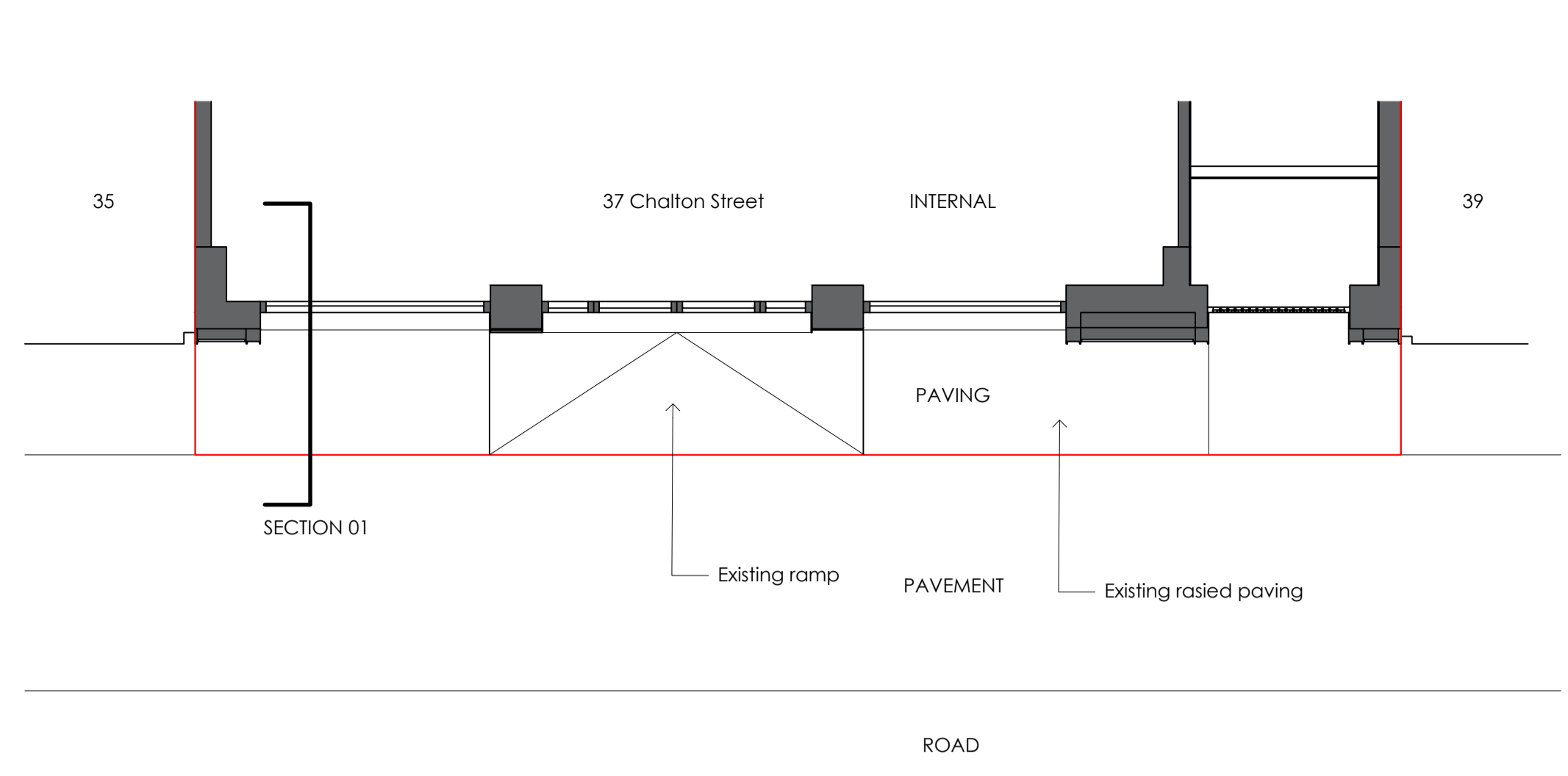

03 Existing plan
105 | 1:50

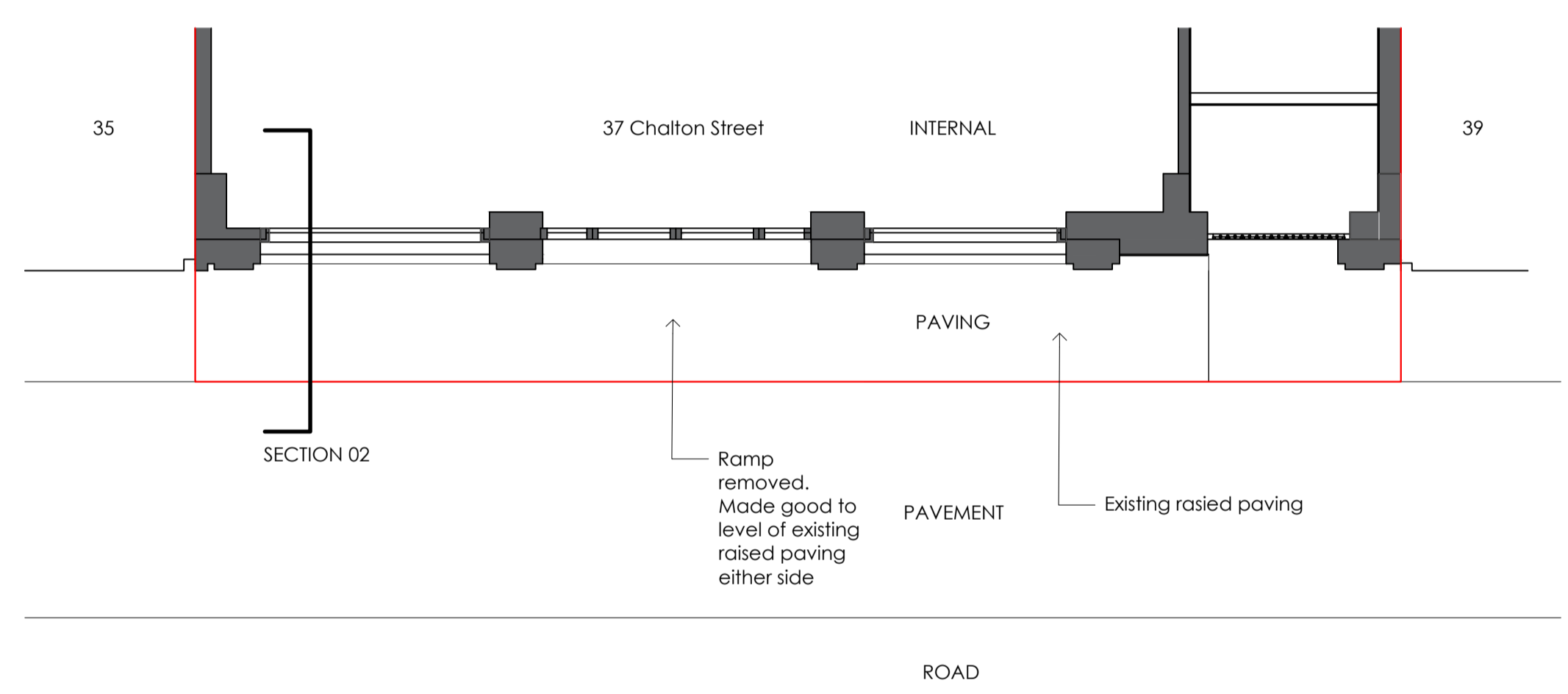

04 Proposed plan
105 | 1:50

NOTES

Drawings to be read together with Design Intent information and technical drawings

All drawings shall be read in conjunction with the fire strategy

All layouts are subject to compliance review by Building Control

Drawings are based on survey data and review survey data for further details.

Do not scale from this drawing. All dimensions are to be verified on site before proceeding with the work.

Architect shall be notified in writing of any discrepancies.

— Site boundary

P1	Planning approval	DS	DS	12.12.2024
Rev	Description	By	Check	Date

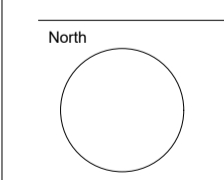

Client
Dashuo Restaurant

Architect
AERT Studio

Project
**Dashuo Restaurant Shopfront
37 Chalton Street**

Scale	Date first issue	Drawn	Approved
1:10/1:50	12.12.2024	DS	DS
Drawing No.	Revision		
017-ART-PR-ZZ-DR-A-105	P1		