

**1 Existing Level 2 (First Floor) South Wing Enabling Works**  
1 : 100

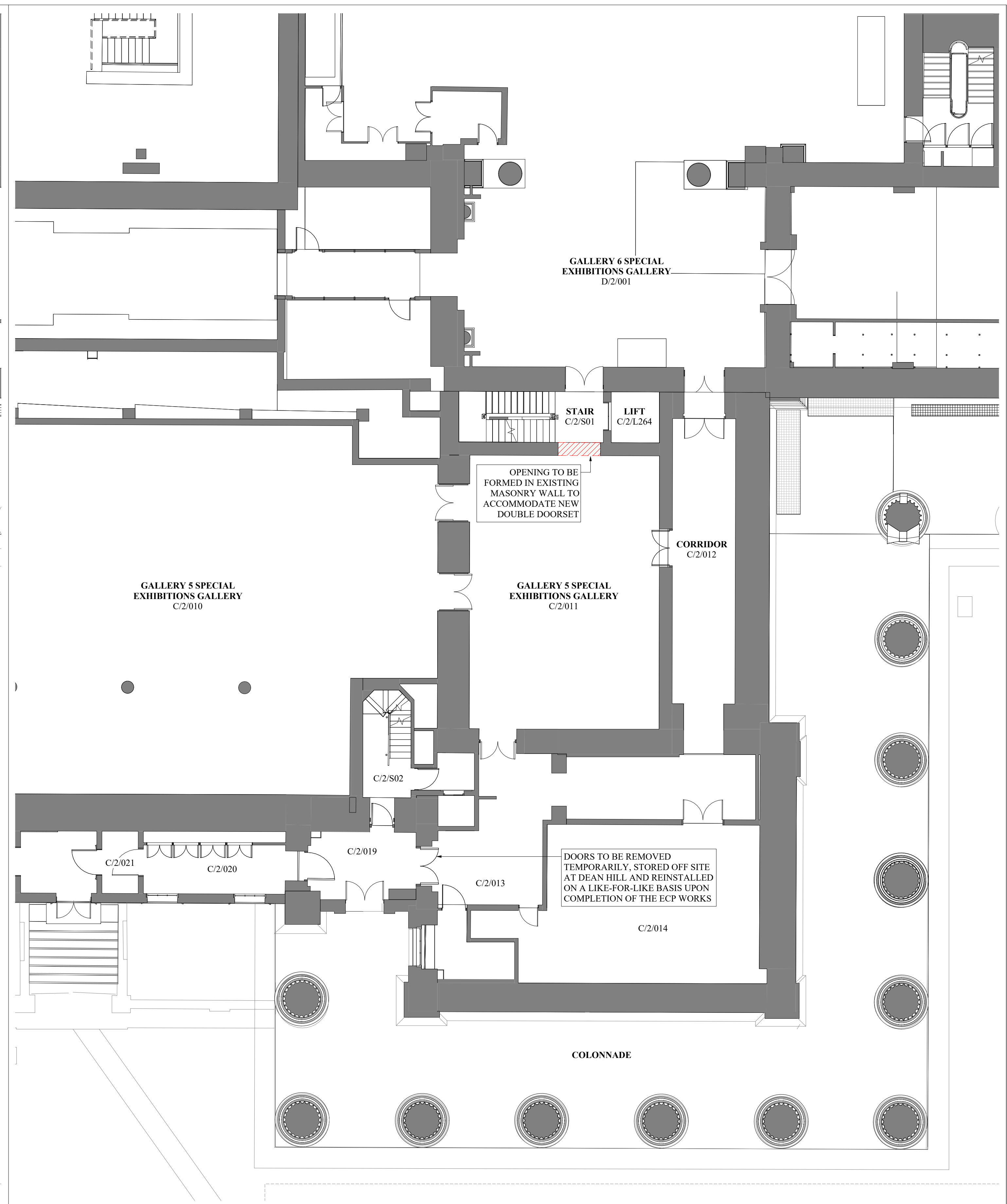

**2 Demolition Level 2 (First Floor) South Wing Enabling Works**  
1 : 100

**WRIGHT & WRIGHT ARCHITECTS**

89-91 Bayham Street  
London NW1 0AG  
T +44(0)20 7428 9393  
E www.wrightandwright.co.uk

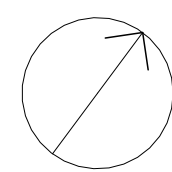

This drawing is not to be scaled. Dimensions govern. Wright & Wright Architects shall be notified in writing of any discrepancies. All dimensions are in millimeters unless noted otherwise. This drawing issued at First Contract is indicative of design intent and should be read in association with all specifications, schedules and consultants information. The Contractor is required to complete the detailed design, final coordination and interface. Contractor and Sub-Contractors design are subject to Architects acceptance.

Rev	Note	Date	Issued By	Issued To
C04	LBC SW Means of Escape	29.11.2024	JB	BM
C03	LBC SW Means of Escape	20.11.2024	JB	BM
C02	Stage 4 Enabling Works Tender Rev	02.08.2024	JB	BM
C01	Stage 4 Enabling Works Tender	12.07.2024	JB	BM
P1	Draft Stage 4 Enabling Works Issue	14.06.2024	JB	BM

Security Classification: **Official**

Client  
**British Museum**

Project Name  
**Energy Centre Programme: South-West Energy Centre**

Stage  
**RIBA Stage 4**

Drawing Title  
**Enabling Works - South Wing Level 02 Existing & Demolition Plans**

Drawing Number  
**SW001-WWA-1020-C-DDG-A-1906**

Scale	Sheet Size	Issue Date
1 : 100	A1	29.11.2024
Revision	Status	
C04	S4 - For Approval	