

Key

- - - Line of Party Wall
- Area outside of Client's Demise

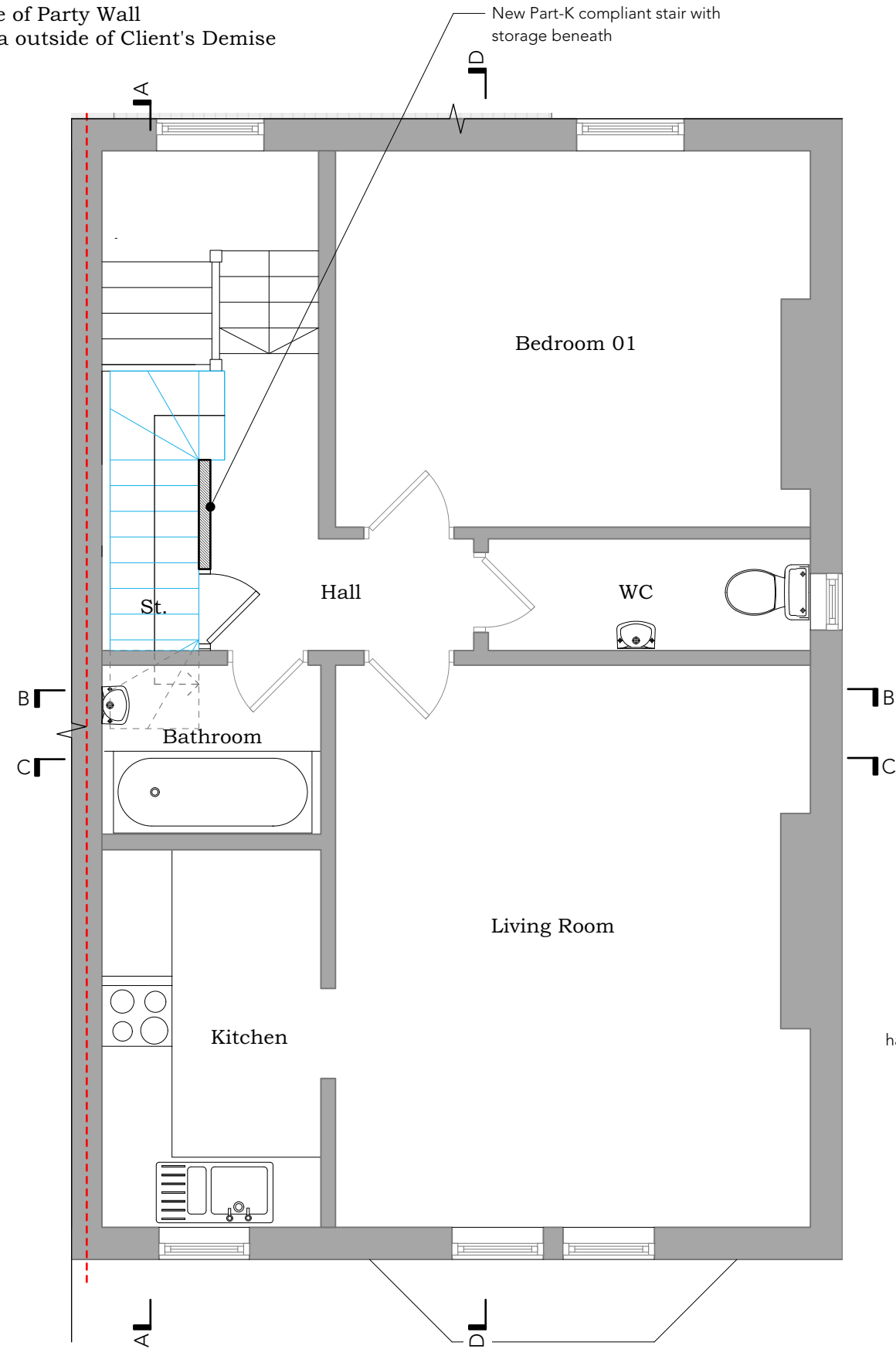

Proposed Second Floor Plan
Scale 1:50

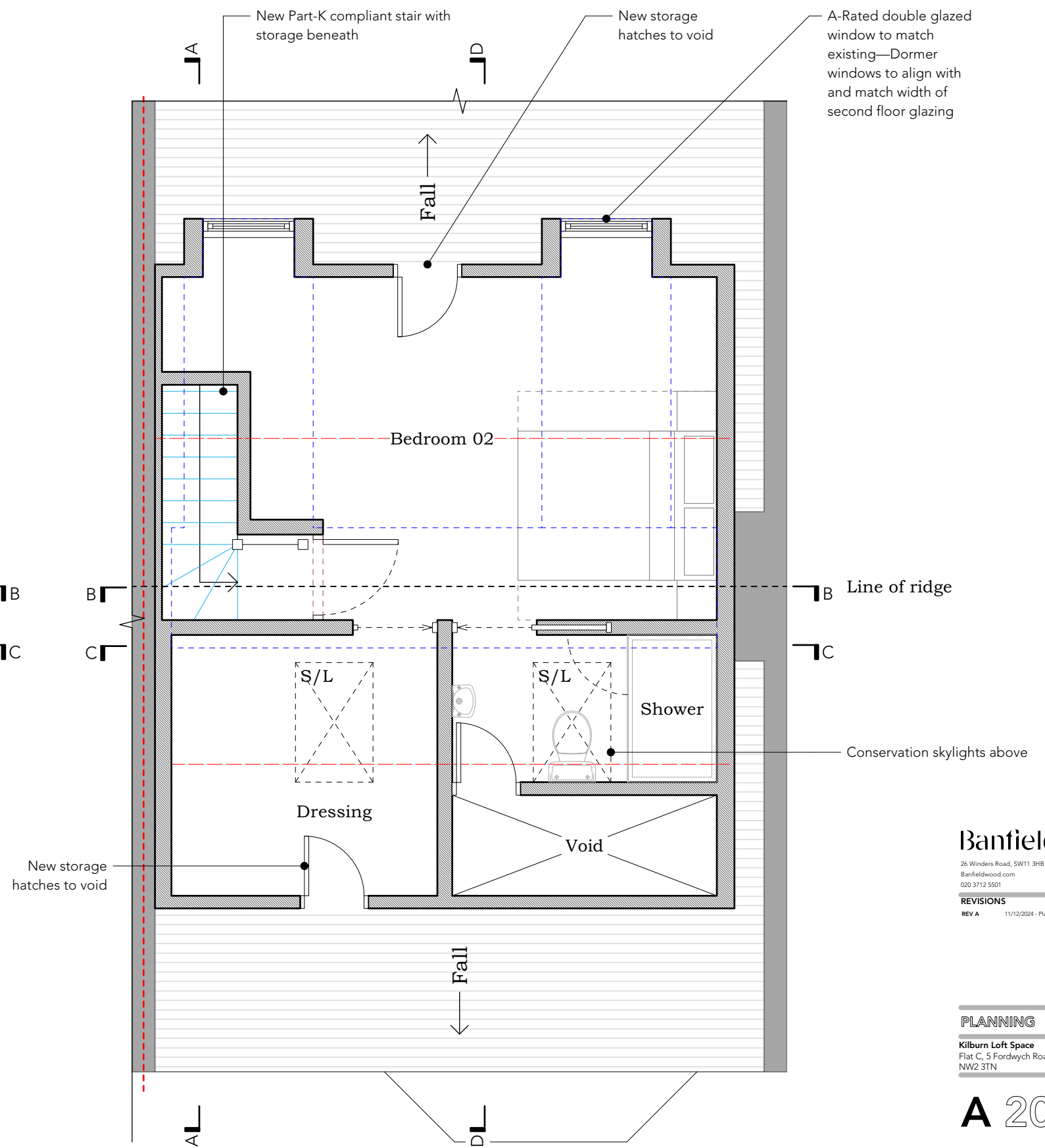

Proposed Third Floor Plan
Scale 1:50

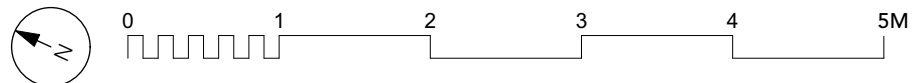

BanfieldWood

26 Winders Road, SW11 3HB Contact - Simon Banfield
Banfieldwood.com M - 07854618627
020 3712 5501 Simon@banfieldwood.com

REVISIONS
REV A 11/12/2024 - Planning Issue

PLANNING A / S / BR

Kilburn Loft Space
Flat C, 5 Fordwych Road, London
NW2 3TN

A 201_A

Proposed 2F & 3F Plan
1:100 @A3 or 1:50 @A1 Dec 2024

DISCLAIMER
Do not scale from this drawing. All dimensions are in millimetres unless otherwise stated. Contractor to confirm all dimensions on site. Any discrepancies to be notified to the draughtsman in writing before work commences. This drawing is the copyright of BanfieldWood LLP. Contractor to be responsible for all levels and dimensions, which should be established and verified prior to commencing work. Any discrepancy with information shown on this drawing is to be reported to the architect immediately. The Contractor shall be responsible for serving upon the Local Authority any required commencement notice and any other notices required during the progress of the site works. The Contractor shall be responsible for compliance with the Building Act 1984, the current Building Regulations and all relevant British Standards or equivalent EEC standards and Codes of Practice referred to therein. The Party Wall Act 1996 must also be observed, as appropriate. All materials and workmanship to be in accordance with relevant British Standard Codes of Practice including BS 800:1989 - Workmanship on Building Sites. All temporary products and systems to be used in strict accordance with manufacturers instructions.

Key

- - - Line of Party Wall
- Area outside of Client's Demise

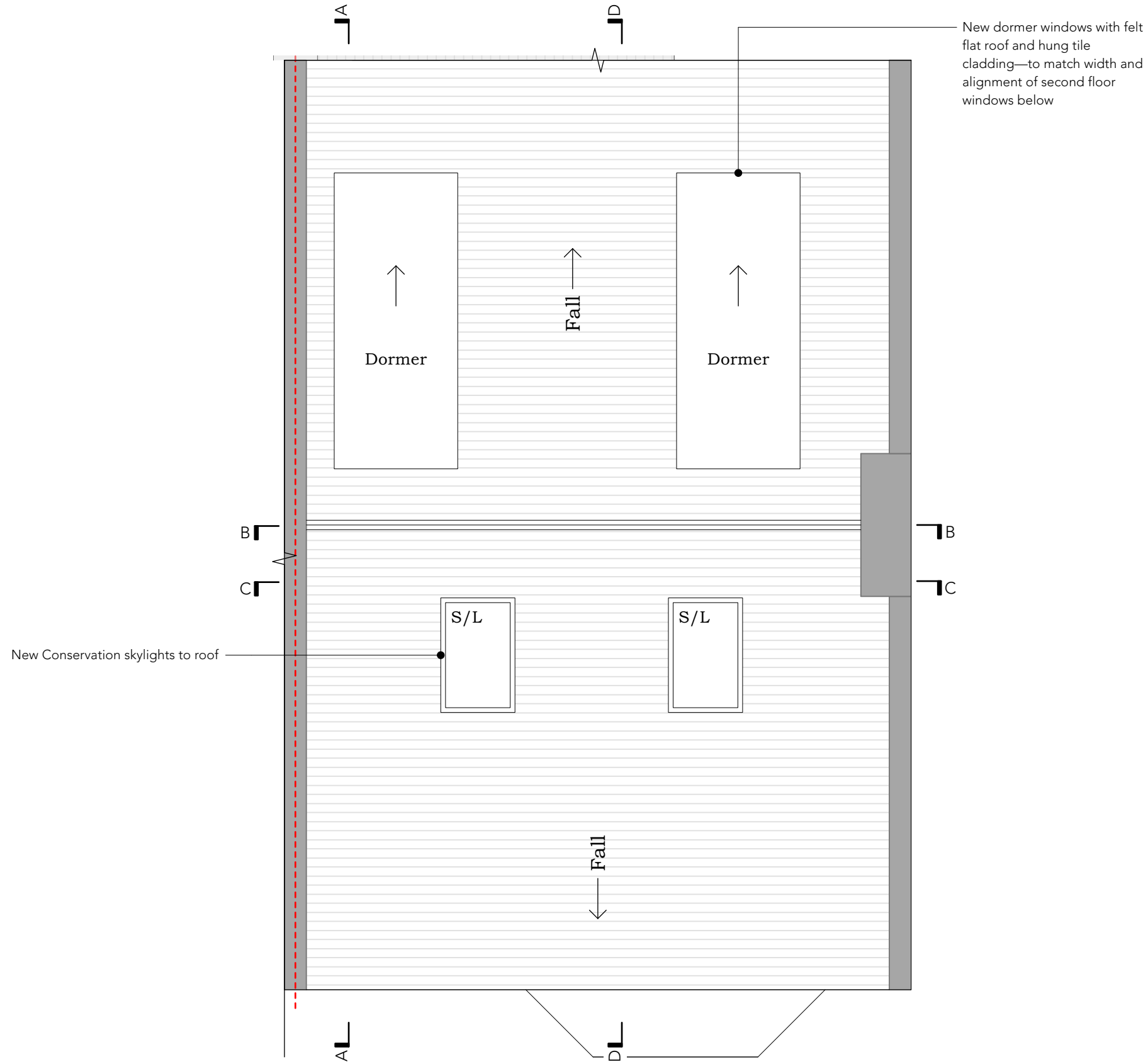

Proposed Roof Plan
Scale 1:50

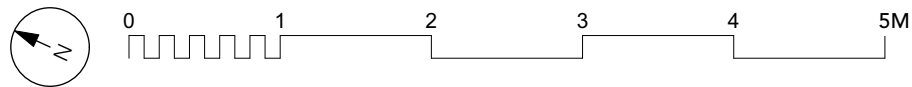

BanfieldWood

26 Winders Road, SW11 3HB Contact-Simon Banfield
Banfieldwood.com M - 07854618627
020 3712 5501 Simon@banfieldwood.com

REVISIONS

REV	DATE	DESCRIPTION
REV A	11/12/2024	Planning Issue

PLANNING A / S / BR

Kilburn Loft Space
Flat C, 5 Fordwych Road, London
NW2 3TN

A 202_A

Proposed Roof Plan
1:100 @A3 or 1:50 @A1 Dec 2024

DISCLAIMER
Do not scale from this drawing. All dimensions are in millimetres unless otherwise stated. The Contractor shall be responsible for serving upon the Local Authority any required commencement notice and any other notices required during the progress of the site works. The Contractor shall be responsible for compliance with the Building Act 1984, the current Building Regulations and all relevant British Standards or equivalent EEC standards and Codes of Practice referred to therein. The Party Wall Act 1996 must also be observed, as appropriate. All materials and workmanship shall be in accordance with relevant British Standard Codes of Practice including BS 8200:1989 Workmanship on Building Sites. All proprietary products and systems shall be used in strict accordance with manufacturers instructions.

Key

- - - Line of Party Wall
- Area outside of Client's Demise



Proposed Elevation (Front)
Scale 1:100

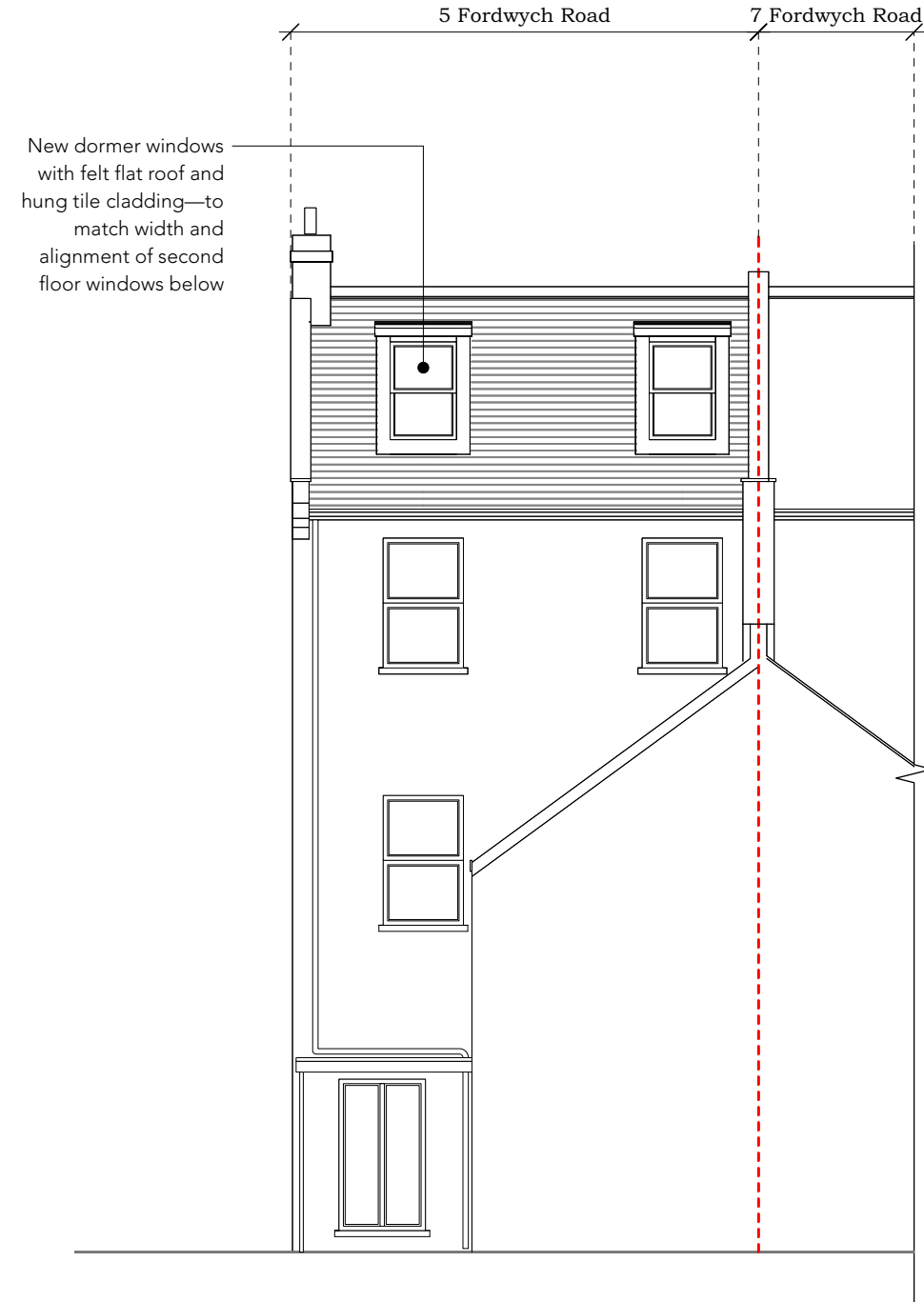

Proposed Elevation (Rear)
Scale 1:100

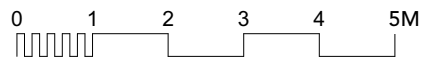

BanfieldWood

26 Winders Road, SW11 3HB Contact: Simon Banfield
Banfieldwood.com M - 07854618627
020 3712 5501 Simon@banfieldwood.com

REVISIONS
REV A 11/12/2024 - Planning Issue

PLANNING A / S / BR

Kilburn Loft Space
Flat C, 5 Fordwych Road, London
NW2 3TN

A 210_A

Proposed Elevations 01
1:100 @A3 or 1:50 @A1 Dec 2024

DISCLAIMER
Do not scale from this drawing. All dimensions are in millimetres unless otherwise stated. Contractor to confirm all dimensions on site. Any discrepancies to be notified to the draughtsman in writing before work commences. This drawing is the copyright of BanfieldWood LLP. Contractor to be responsible for all levels and dimensions, which should be established and verified prior to commencing work. Any discrepancy with information shown on this drawing to be reported to the architect immediately. The Contractor shall be responsible for serving upon the Local Authority any required commencement notice and any other notices required during the progress of the site works. The Contractor shall be responsible for compliance with the Building Act 1984, the current Building Regulations and all relevant British Standards or equivalent EEC standards and Codes of Practice referred to therein. The Party Wall Act 1996 must also be observed, as appropriate. All materials and workmanship to be in accordance with relevant British Standard Codes of Practice including BS 8200:1991 Workmanship on Building Sites. All proprietary products and systems to be used in strict accordance with manufacturers instructions.

Key

- - - - Line of Party Wall
- Area outside of Client's Demise

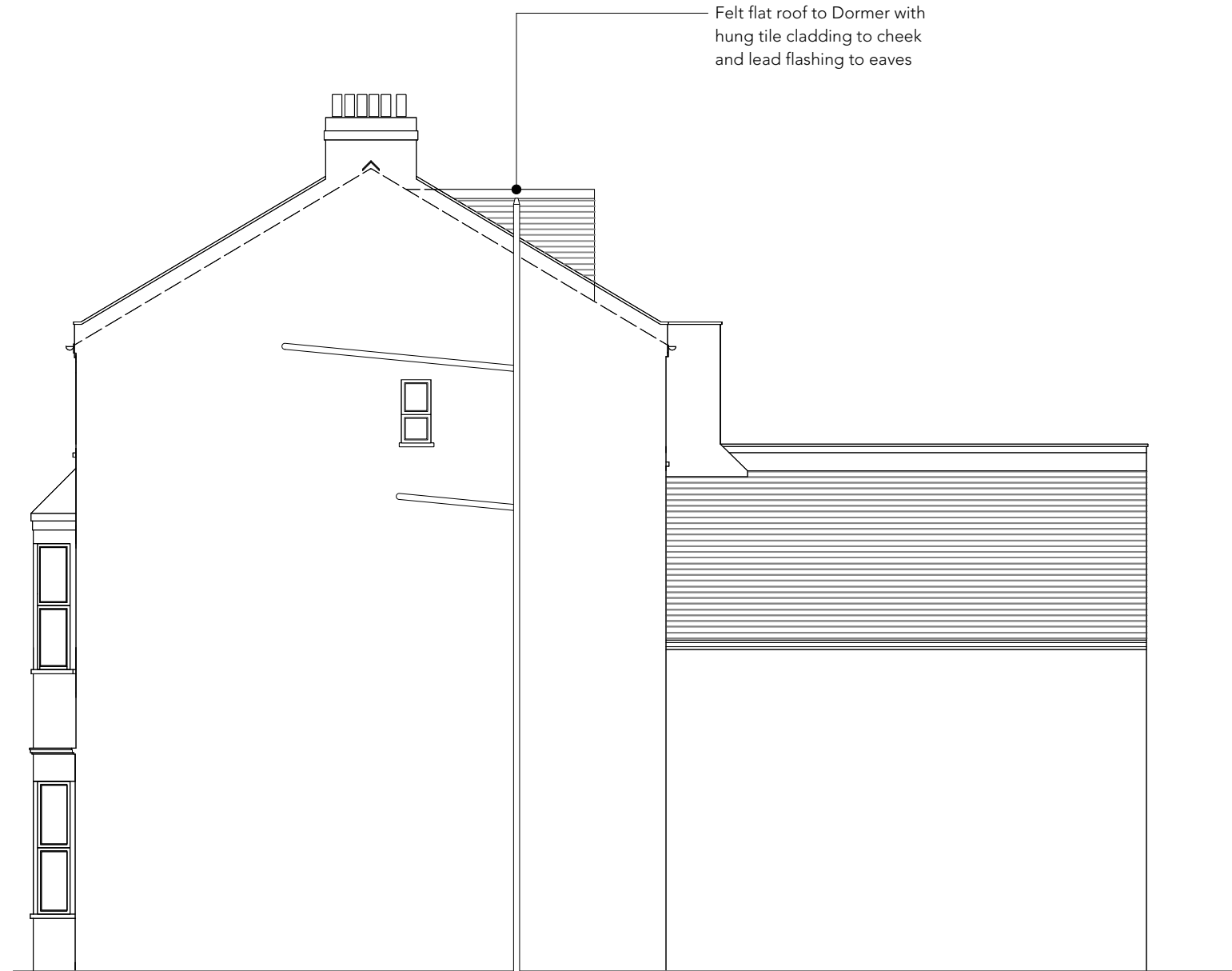

Proposed Elevation (Side)
Scale 1:100



BanfieldWood

26 Winders Road, SW11 3HB Contact-Simon Banfield
Banfieldwood.com M - 07854618627
020 3712 5501 Simon@banfieldwood.com

REVISIONS

REV	DATE	DESCRIPTION
REV A	11/12/2024	Planning Issue

PLANNING A / S / BR

Kilburn Loft Space
Flat C, 5 Fordwych Road, London
NW2 3TN

A 211_A

Proposed Elevations 02
1:100 @A3 or 1:50 @A1 Dec 2024

DISCLAIMER
Do not scale from this drawing. All dimensions are in millimetres unless otherwise stated.
Contractor to confirm all dimensions on site. Any discrepancies to be notified to the draughtsperson in writing before work commences.
This drawing is the copyright of BanfieldWood LLP.
Contractor to be responsible for all levels and dimensions, which should be established and verified prior to commencing work. Any discrepancy with information shown on this drawing to be reported to the architect immediately.
The Contractor shall be responsible for serving upon the Local Authority any required commencement notice and any other notices required during the progress of the site works. The Contractor shall be responsible for compliance with the Building Act 1984, the current Building Regulations and all relevant British Standards or equivalent EEC standards and Codes of Practice referred to therein.
The Party Wall Act 1996 must also be observed, as appropriate.
All materials and workmanship to be in accordance with relevant British Standard Codes of Practice including BS 8200:1999 Workmanship on Building Sites.
All temporary proforma and systems to be used in strict accordance with manufacturers instructions.

Key

- - - Line of Party Wall
- Area outside of Client's Demise

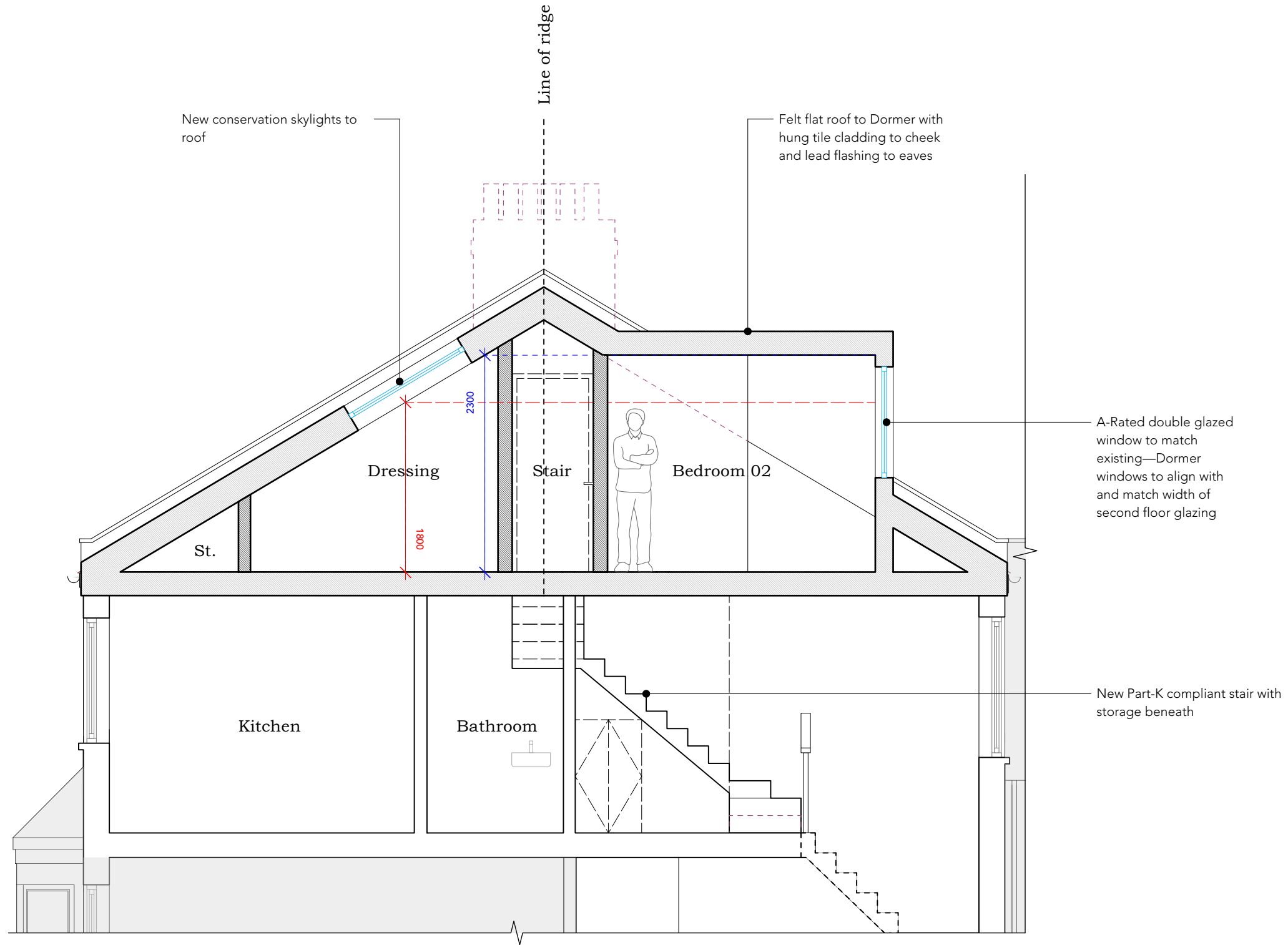

Proposed Section A—A
Scale 1:100

BanfieldWood

26 Winders Road, SW11 3HB Contact: Simon Barfield
Banfieldwood.com M - 07854618627
020 3712 5501 Simon@banfieldwood.com

REVISIONS

REV A	11/12/2024 - Planning Issue
-------	-----------------------------

PLANNING A / S / BR

Kilburn Loft Space
Flat C, 5 Fordwych Road, London
NW2 3TN

A 220_A

Proposed Sections 01
1:100 @A3 or 1:50 @A1 Dec 2024

DISCLAIMER
Do not scale from this drawing. All dimensions are in millimetres unless otherwise stated. Contractor to confirm all dimensions on site. Any discrepancies to be notified to the draughtsman in writing before work commences. This drawing is the copyright of BanfieldWood LLP. Contractor to be responsible for all loads and dimensions, which should be established and verified prior to commencing work. Any discrepancy with information shown on this drawing is to be reported to the architect immediately. The Contractor shall be responsible for saving upon the Local Authority any required commencement notice and any other notices required during the progress of the site works. The Contractor shall be responsible for compliance with the Building Act 1984, the current Building Regulations and all relevant British Standards of equivalent EEC standards and Codes of Practice referred to therein. The Party Wall Act 1996 must also be observed, as appropriate. All research and referencing to be in accordance with relevant British Standard Codes of Practice including BS 8002:1987 - Workmanship on Building Sites. All proprietary products and systems to be used in strict accordance with manufacturers' instructions.

Key

- - - Line of Party Wall
- Area outside of Client's Demise

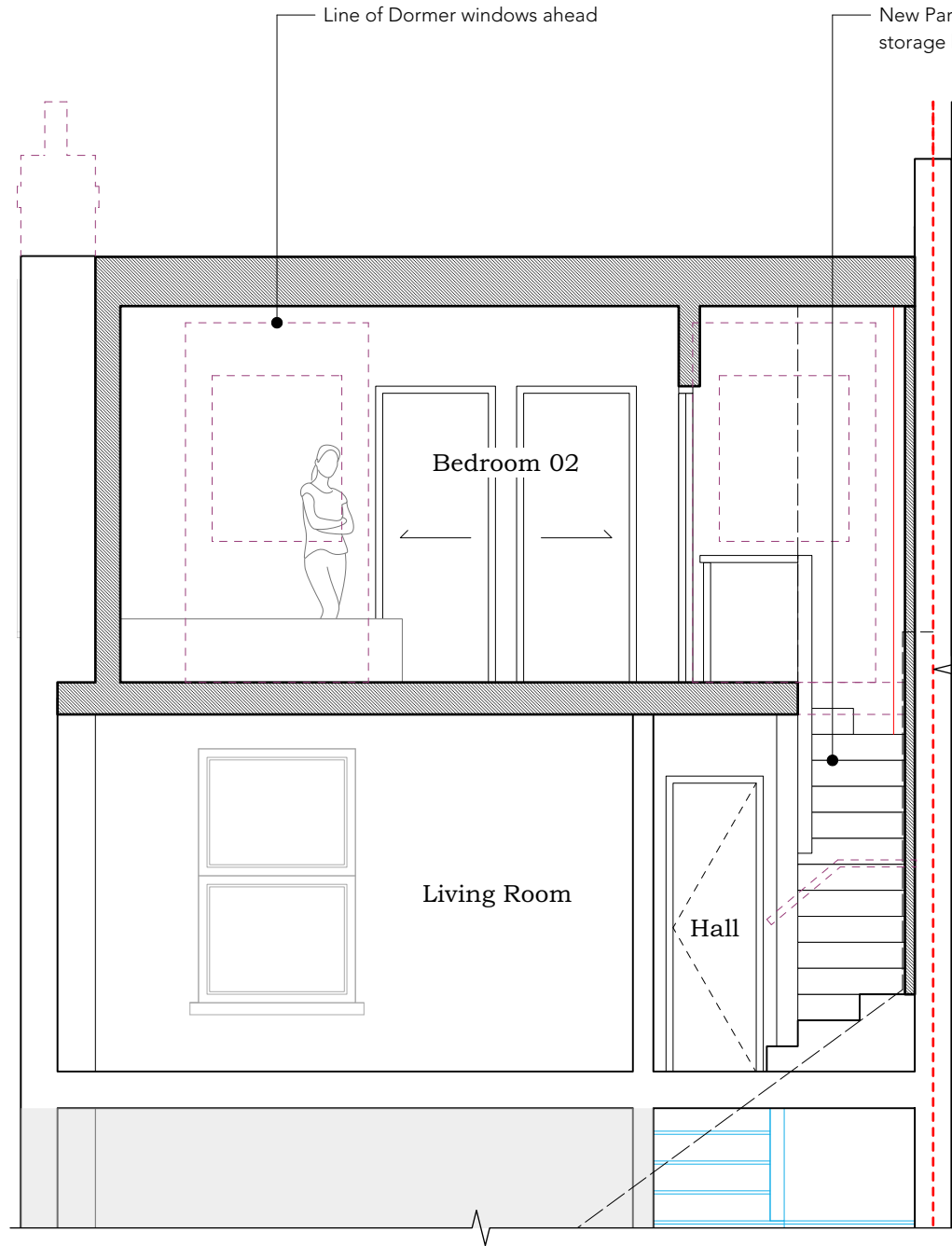

Proposed Section B—B
Scale 1:100

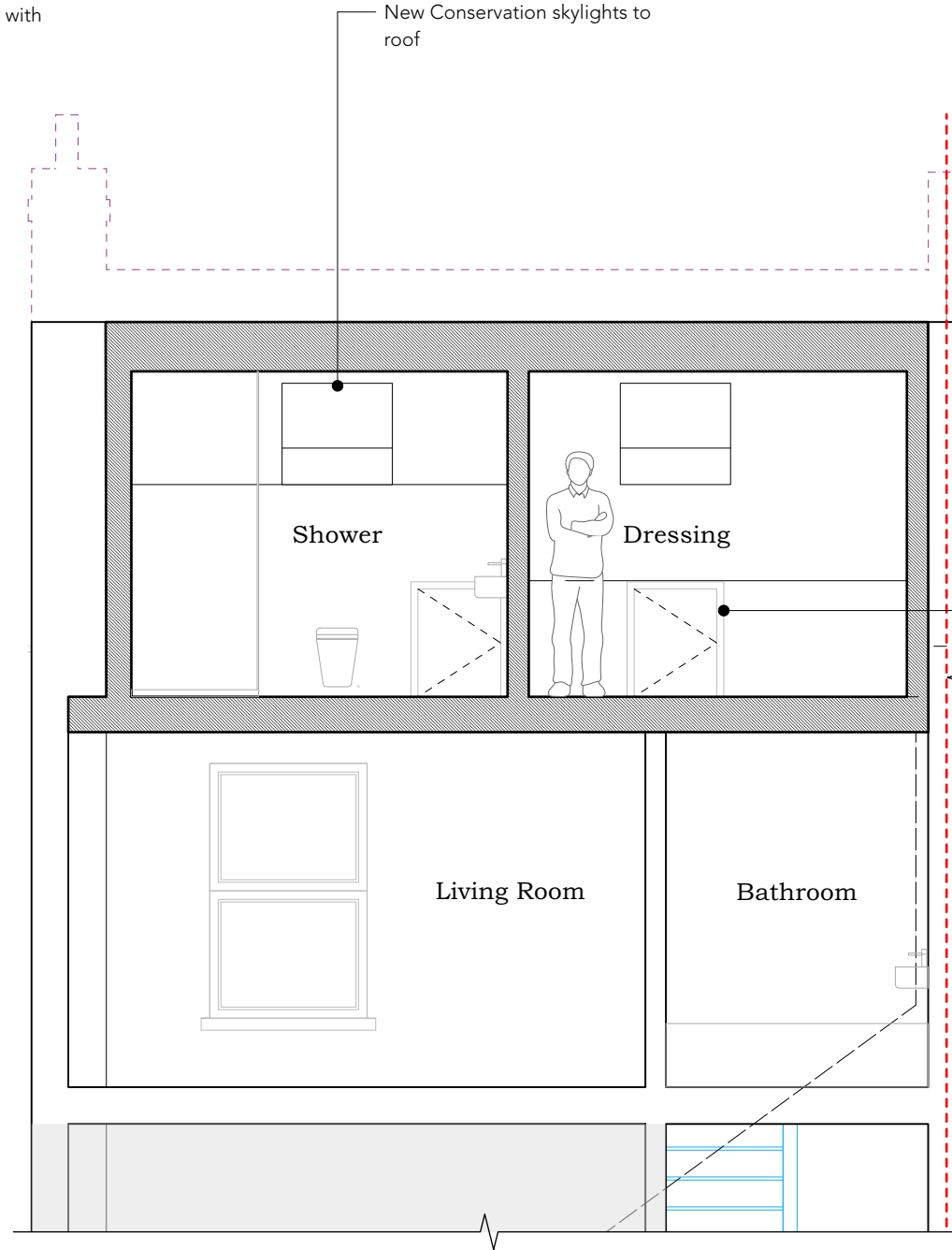

Proposed Section C—C
Scale 1:100



BanfieldWood

26 Winders Road, SW11 3HB Contact: Simon Banfield
Banfieldwood.com M - 07854618627
020 3712 5501 Simon@banfieldwood.com

REVISIONS

REV A	11/12/2024 - Planning Issue
-------	-----------------------------

PLANNING A / S / BR

Kilburn Loft Space
Flat C, 5 Fordwych Road, London
NW2 3TN

A 221_A

Proposed Sections 02
1:100 @A3 or 1:50 @A1 Dec 2024

DISCLAIMER
Do not scale from this drawing. All dimensions are in millimetres unless otherwise stated. Contractor to confirm all dimensions on site. Any discrepancies to be notified to the architect immediately. This drawing is the copyright of BanfieldWood LLP. Contractor to be responsible for all facts and dimensions, which should be established and verified prior to commencing work. Any discrepancy with information shown on this drawing is to be reported to the architect immediately. The Contractor shall be responsible for serving upon the Local Authority any required commencement notice and any other notices required during the progress of the site works. The Contractor shall be responsible for compliance with the Building Act 1984, the current Building Regulations and all relevant British Standards of equivalent EEC standards and Codes of Practice referred to therein. The Party Wall Act 1996 must also be observed, as appropriate. All research and workmanship to be in accordance with relevant British Standard Codes of Practice including BS 8000:1987 - Workmanship on Building Sites. All proprietary products and systems to be used in strict accordance with manufacturers instructions.

Key

- Line of Party Wall
- Area outside of Client's Demise

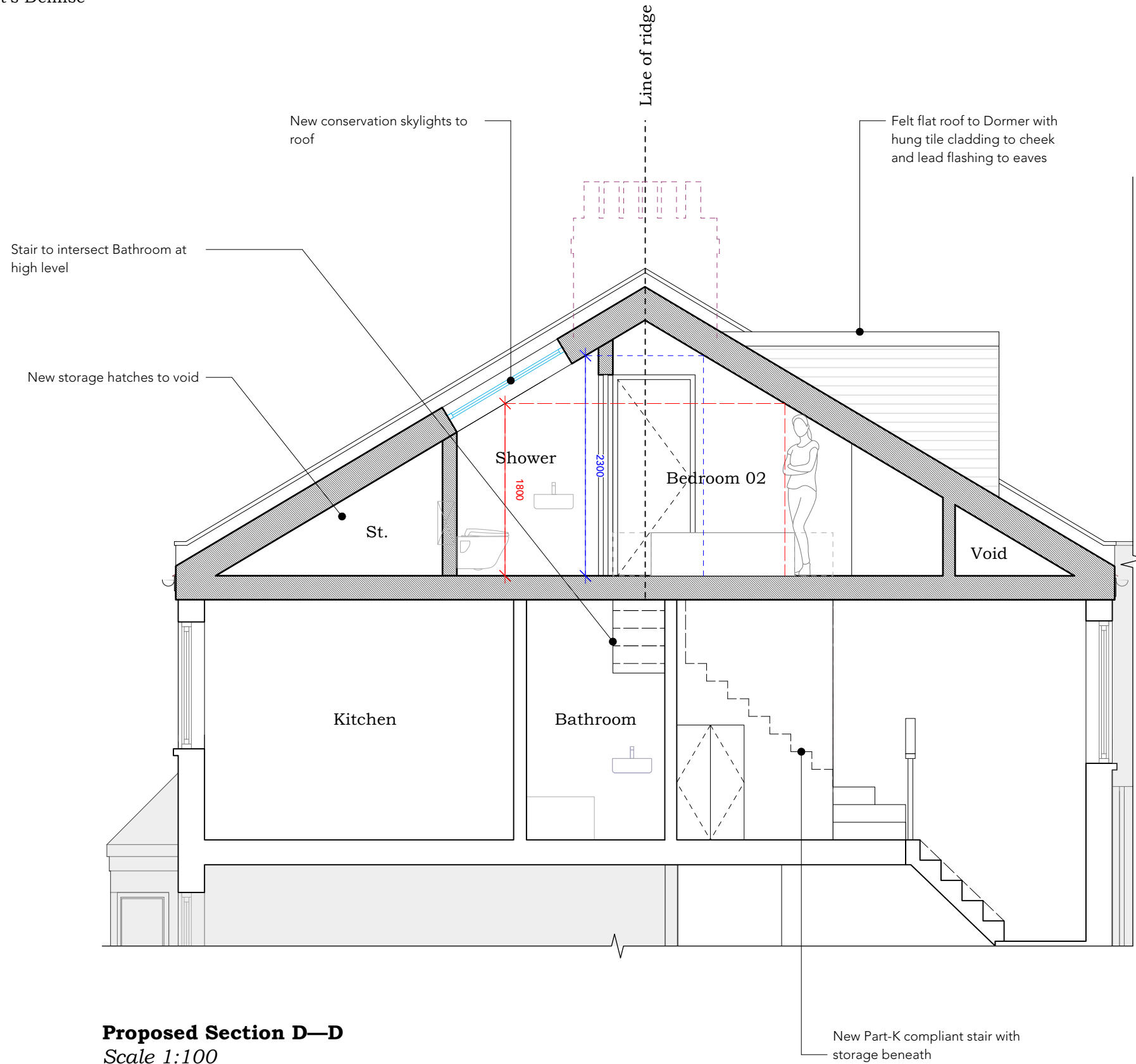

Proposed Section D—D
Scale 1:100



BanfieldWood

26 Winders Road, SW11 3HB Contact: Simon Banfield
Banfieldwood.com M - 07854618627
020 3712 5501 Simon@banfieldwood.com

REVISIONS

REV A	11/12/2024 - Planning Issue
-------	-----------------------------

PLANNING A / S / BR

Kilburn Loft Space
Flat C, 5 Fordwych Road, London
NW2 3TN

A 222_A

Proposed Sections 03
1:100 @A3 or 1:50 @A1 Dec 2024

DISCLAIMER
Do not scale from this drawing. All dimensions are in millimetres unless otherwise stated. Contractor to confirm all dimensions on site. Any discrepancies to be notified to the draughtsman in writing before work commences. This drawing is the copyright of BanfieldWood LLP. Contractor to be responsible for all checks and dimensions, which should be established and verified prior to commencing work. Any discrepancy with information shown on this drawing is to be reported to the architect immediately. The Contractor shall be responsible for serving upon the Local Authority any required commencement notice and any other notices required during the progress of the site works. The Contractor shall be responsible for compliance with the Building Act 1984, the current Building Regulations and all relevant British Standards of equivalent EEC standards and Codes of Practice referred to therein. The Party Wall Act 1996 must also be observed, as appropriate. All materials and workmanship to be in accordance with relevant British Standard Codes of Practice including BS 8002:1987 - Workmanship on Building Sites. All proprietary products and systems to be used in strict accordance with manufacturers instructions.