

Key

- - - Site Boundary
- Area outside of Client's Demise

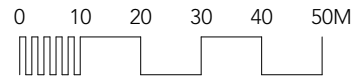

Location Plan
Scale 1:1250



Site Plan
Scale 1:500

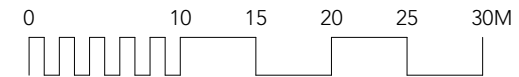

BanfieldWood

26 Winders Road, SW11 3HB Contact: Simon Banfield
Banfieldwood.com M - 07854618627
020 3712 5501 Simon@banfieldwood.com

REVISIONS

REV	DATE	DESCRIPTION
REV A	11/12/2024	Planning Issue

PLANNING A / S / BR

Kilburn Loft Space
Flat C, 5 Fordwych Road, London
NW2 3TN

A 100_A

Existing
Site & Location Plan
1:500/1:1250 @A3 or 1:50 @A1 Dec 2024

DISCLAIMER
Do not scale from this drawing. All dimensions are in millimetres unless otherwise stated.
Contractor to confirm all dimensions on site. Any discrepancies to be notified to the draughtsman in writing before work commences.
This drawing is the copyright of BanfieldWood LLP.
Contractor to be responsible for all levels and dimensions, which should be established and verified prior to commencing work. Any discrepancy with information shown on this drawing to be reported to the architect immediately.
The Contractor shall be responsible for serving upon the Local Authority any required commencement notice and any other notices required during the progress of the site works. The Contractor shall be responsible for compliance with the Building Act 1984, the current Building Regulations and all relevant British Standards or equivalent EEC standards and Codes of Practice referred to therein.
The Party Wall Act 1996 must also be observed, as appropriate.
All materials and workmanship to be in accordance with relevant British Standard Codes of Practice including BS 822:1987 (Specification for Building Sites).
All proprietary products and systems to be used in strict accordance with manufacturers instructions.

Key

- - - Line of Party Wall
- Demolitions
- Area outside of Client's Demise

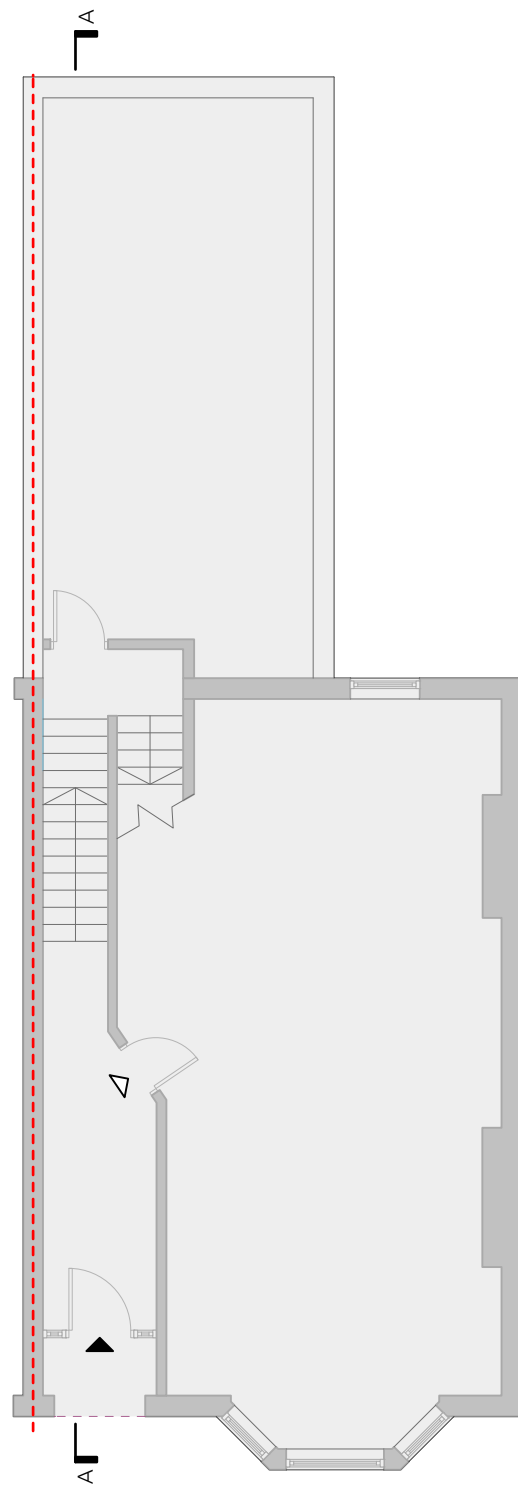

Existing Ground Floor Plan
Scale 1:100

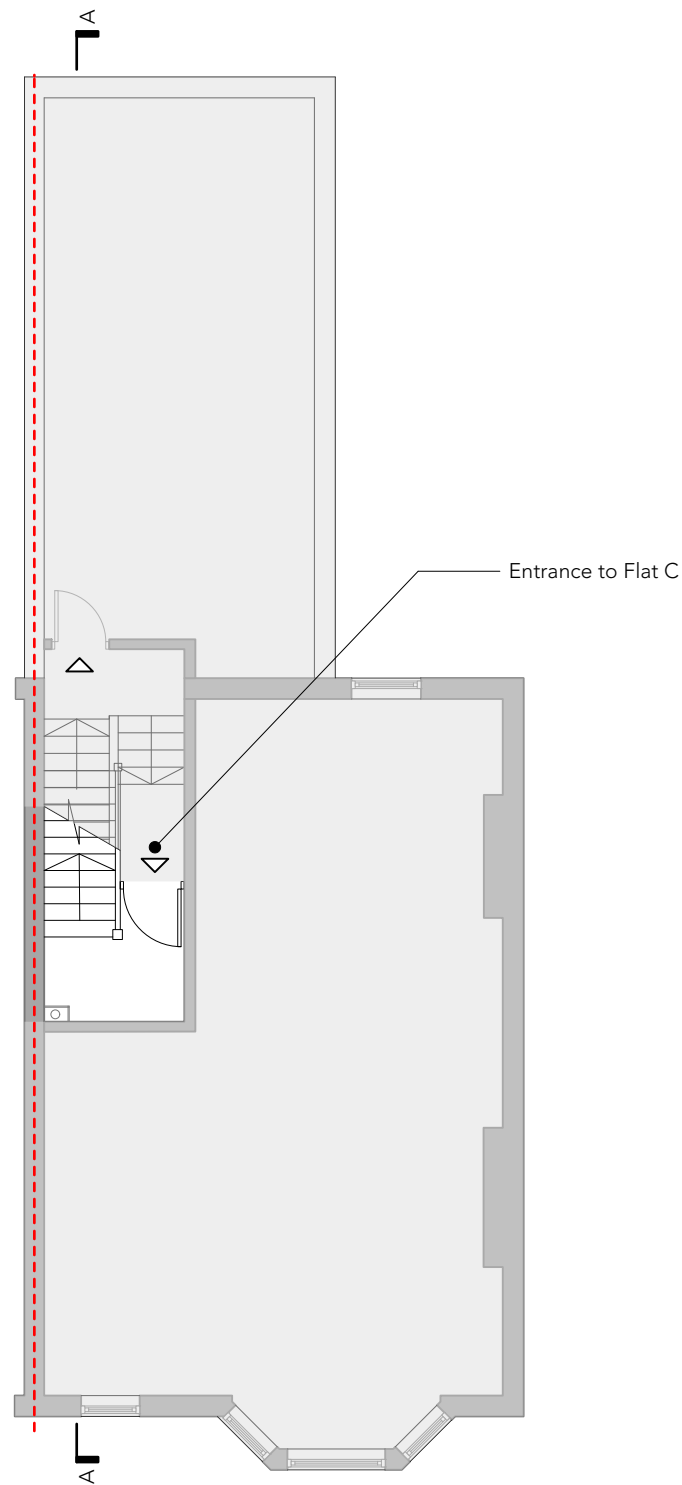
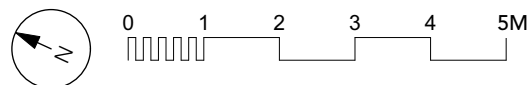

Existing First Floor Plan
Scale 1:100

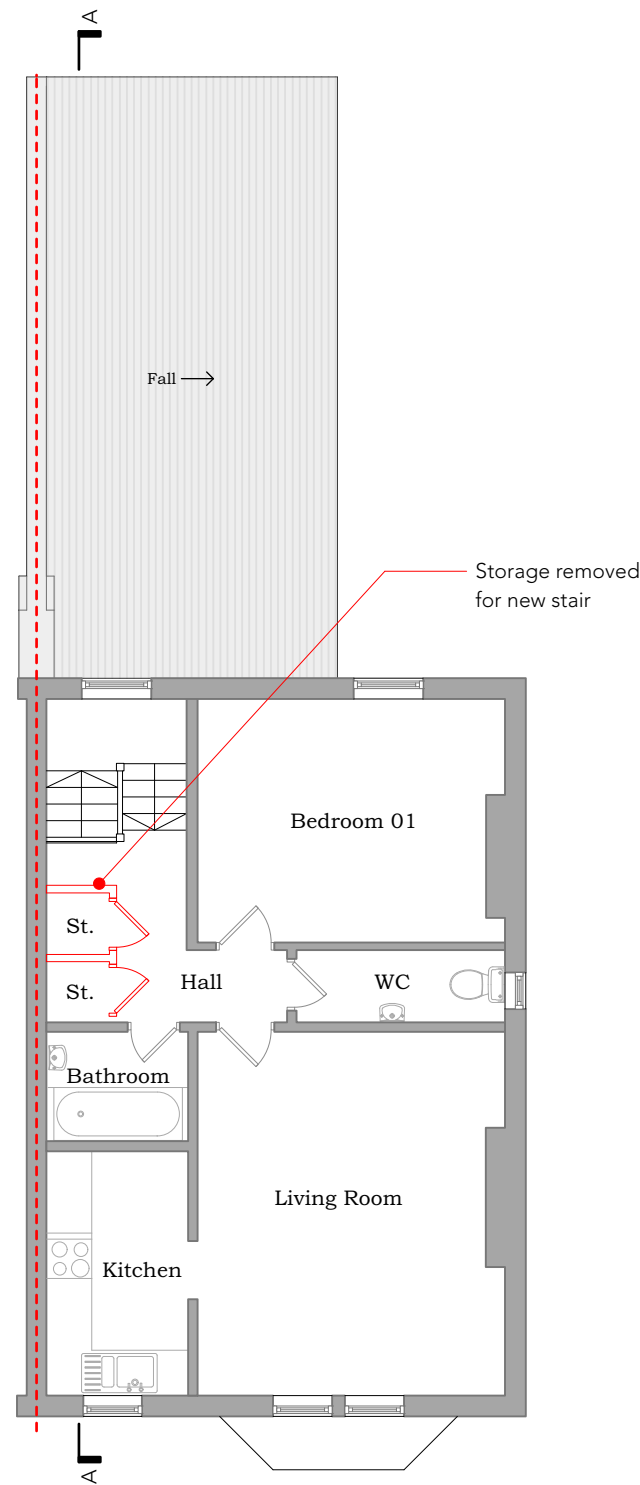

Existing Second Floor Plan
Scale 1:100

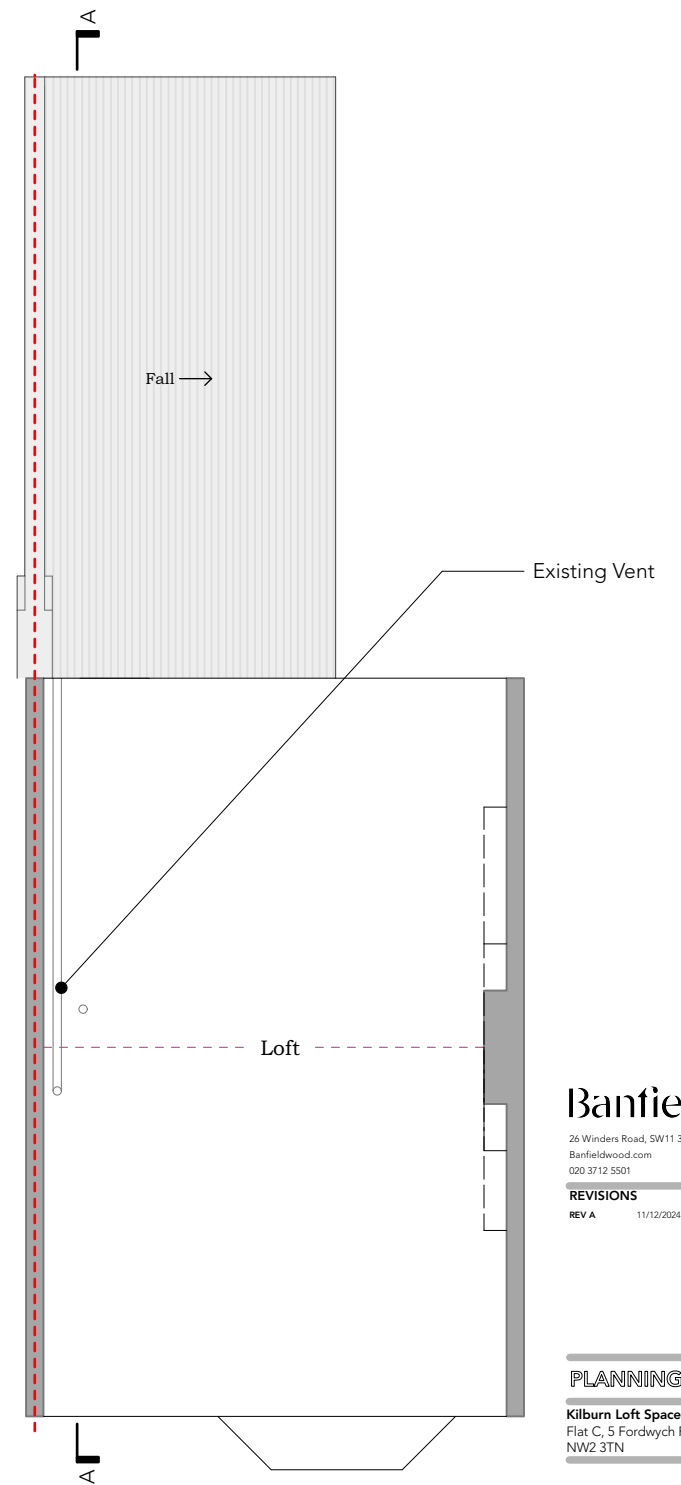

Existing Third Floor Plan
Scale 1:100

BanfieldWood
26 Winders Road, SW11 3HB
Banfieldwood.com
020 3712 5501

Contact-Simon Banfield
M - 07854618627
Simon@banfieldwood.com

REVISIONS

REV A	11/12/2024 - Planning Issue
-------	-----------------------------

PLANNING A / S / BR

Kilburn Loft Space
Flat C, 5 Fordwych Road, London
NW2 3TN

A 101_A

Existing Ground-3F Plans
1:100 @A3 or 1:50 @A1 Dec 2024

DISCLAIMER
Do not scale from this drawing. All dimensions are in millimetres unless otherwise stated. Contractor to confirm all dimensions on site. Any discrepancies to be notified to the draughtsman in writing before work commences. This drawing is the copyright of BanfieldWood LLP. Contractor to be responsible for all levels and dimensions, which should be established and verified prior to commencing work. Any discrepancy with information shown on this drawing to be reported to the architect immediately. The Contractor shall be responsible for serving upon the Local Authority any required commencement notice and any other notices required during the progress of the site works. The Contractor shall be responsible for compliance with the Building Act 1984, the current Building Regulations and all relevant British Standards or equivalent EEC standards and Codes of Practice referred to therein. The Party Wall Act 1996 must also be observed, as appropriate. All materials and workmanship to be in accordance with relevant British Standard Codes of Practice including BS 800:1989 Workmanship on Building Sites. All temporary proforma and systems to be used in strict accordance with manufacturers instructions.

Key

- - - - Line of Party Wall
- Demolitions
- Area outside of Client's Demise

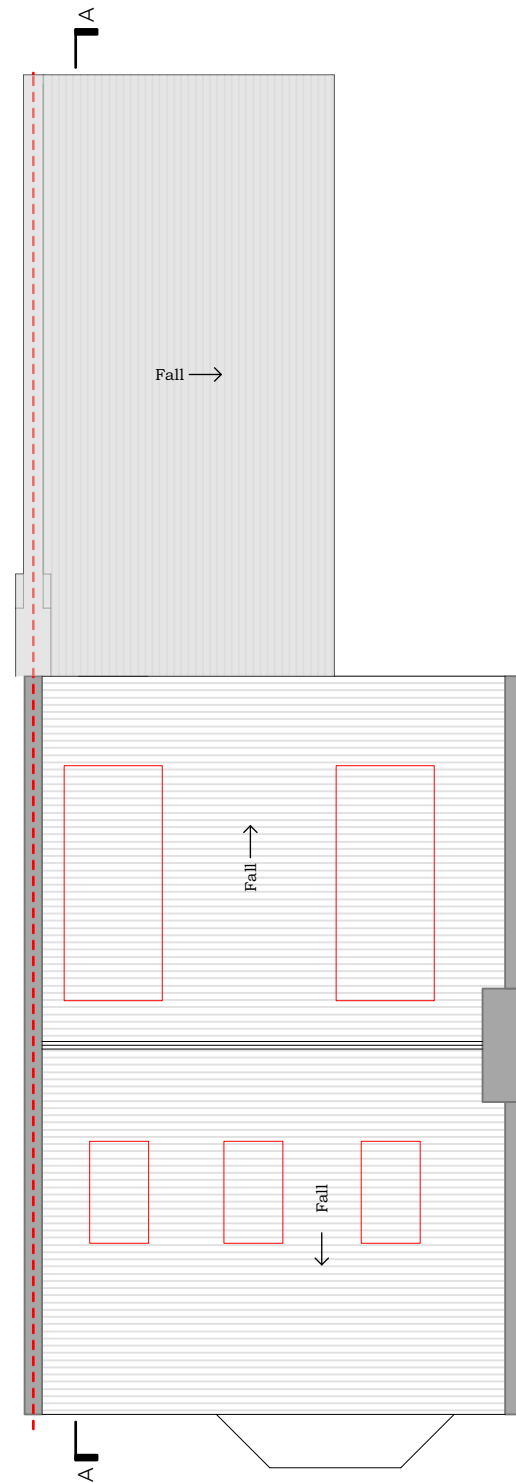

Existing Roof Plan
Scale 1:100

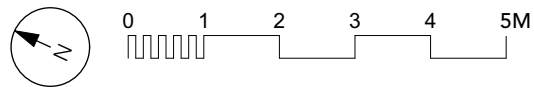

BanfieldWood

26 Winders Road, SW11 3HB Contact - Simon Banfield
Banfieldwood.com M - 07854618627
020 3712 5501 Simon@banfieldwood.com

REVISIONS

REV A	11/12/2024 - Planning Issue
-------	-----------------------------

PLANNING A / S / BR

Kilburn Loft Space
Flat C, 5 Fordwych Road, London
NW2 3TN

A 102_A

Existing Roof Plan
1:100 @A3 or 1:50 @A1 Dec 2024

DISCLAIMER
Do not scale from this drawing. All dimensions are in millimetres unless otherwise stated. Contractor to confirm all dimensions on site. Any discrepancies to be notified to the draughtsperson in writing before work commences. This drawing is the copyright of BanfieldWood LLP. Contractor to be responsible for all levels and dimensions, which should be established and verified prior to commencing work. Any discrepancy with information shown on this drawing to be reported to the architect immediately. The Contractor shall be responsible for serving upon the Local Authority any required commencement notice and any other notices required during the progress of the site works. The Contractor shall be responsible for compliance with the Building Act 1984, the current Building Regulations and all relevant British Standards or equivalent EEC standards and Codes of Practice referred to therein. The Party Wall Act 1996 must also be observed, as appropriate. All materials and workmanship to be in accordance with relevant British Standard Codes of Practice including BS 8200:1999 Workmanship on Building Sites. All temporary proforma and systems to be used in strict accordance with manufacturers instructions.

Key

- - - Line of Party Wall
- Demolitions
- Area outside of Client's Demise



Existing Elevation (Front)
Scale 1:100

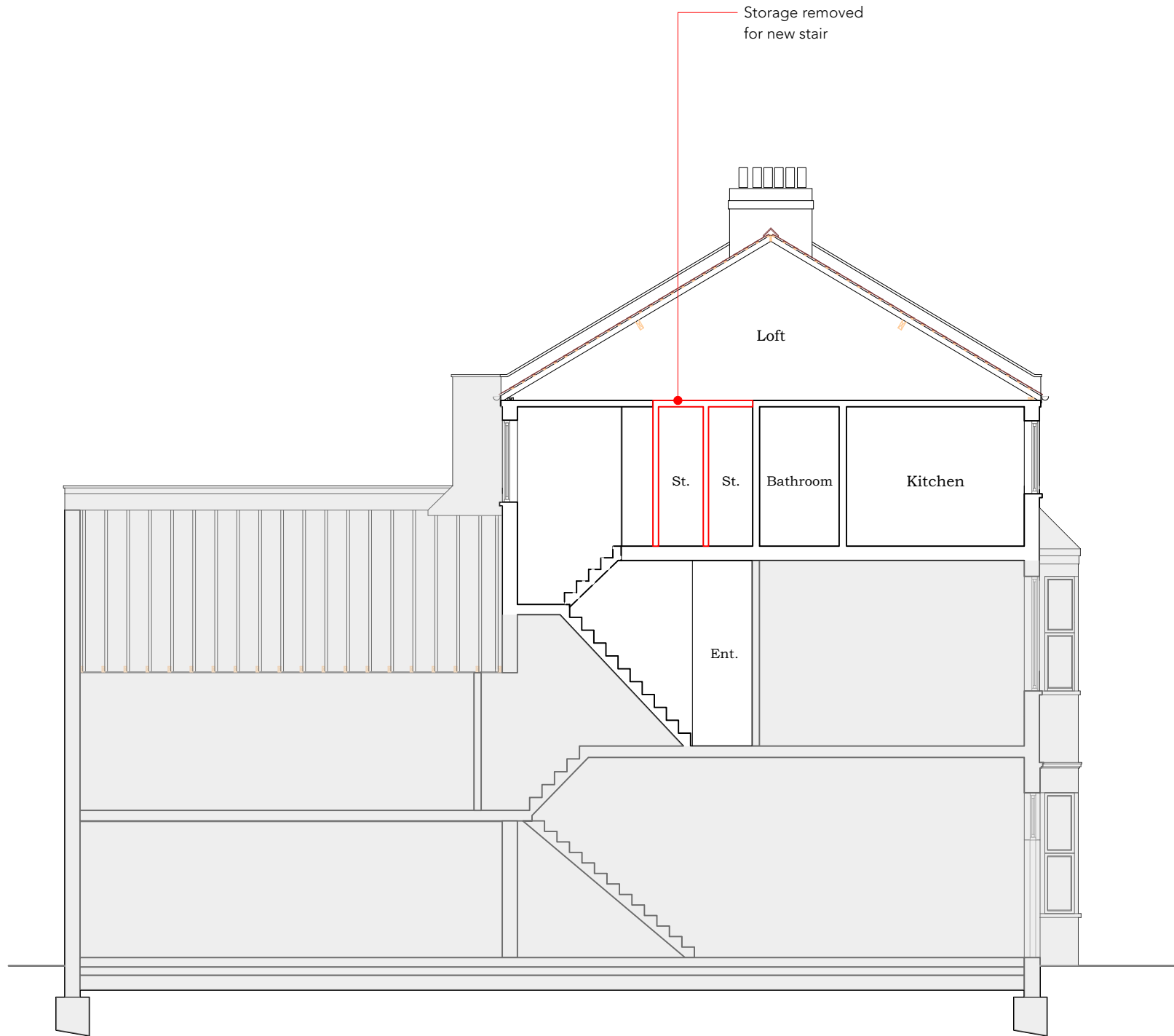

Existing Section A—A
Scale 1:100

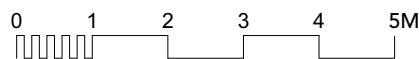

BanfieldWood

26 Winders Road, SW11 3HB Contact - Simon Banfield
Banfieldwood.com M - 07854618627
020 3712 5501 Simon@banfieldwood.com

REVISIONS

REV A	11/12/2024 - Planning Issue
-------	-----------------------------

PLANNING A / S / BR

Kilburn Loft Space
Flat C, 5 Fordwych Road, London
NW2 3TN

A 110_A

Existing Elevations & Sections 01
1:100 @A3 or 1:50 @A1 Dec 2024

DISCLAIMER
Do not scale from this drawing. All dimensions are in millimetres unless otherwise stated. Contractor to confirm all dimensions on site. Any discrepancies to be notified to the draughtsman in writing before work commences. This drawing is the copyright of BanfieldWood LLP. Contractor to be responsible for all levels and dimensions, which should be established and verified prior to commencing work. Any discrepancy with information shown on this drawing to be reported to the architect immediately. The Contractor shall be responsible for serving upon the Local Authority any required commencement notice and any other notices required during the progress of the site works. The Contractor shall be responsible for compliance with the Building Act 1984, the current Building Regulations and all relevant British Standards or equivalent EEC standards and Codes of Practice referred to therein. The Party Wall Act 1996 must also be observed, as appropriate. All materials and workmanship to be in accordance with relevant British Standard Codes of Practice including BS 8200:1999 Workmanship on Building Sites. All temporary proforma and systems to be used in strict accordance with manufacturers instructions.

Key

- - - Line of Party Wall
- Demolitions
- Area outside of Client's Demise

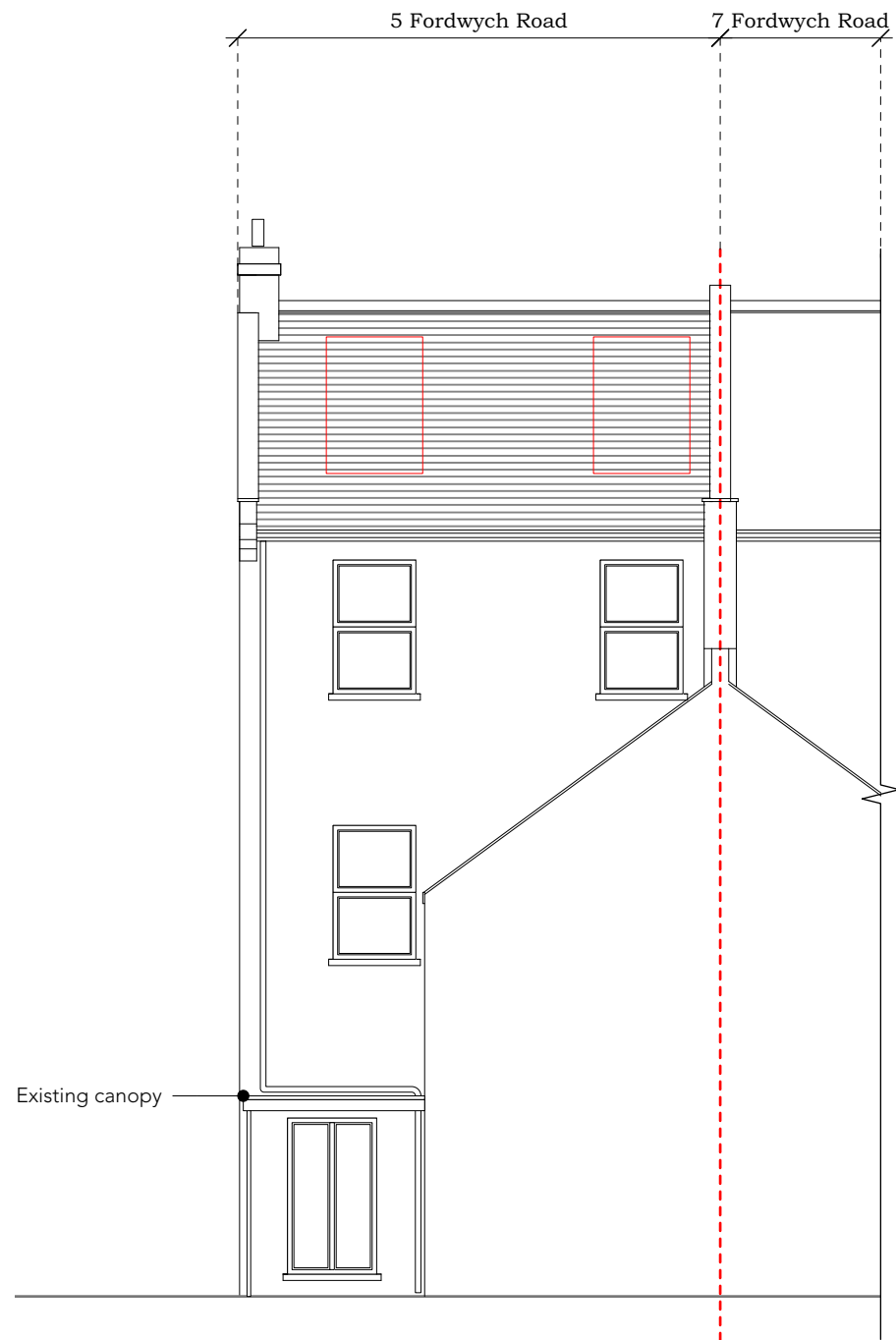

Existing Elevation (Rear)
Scale 1:100

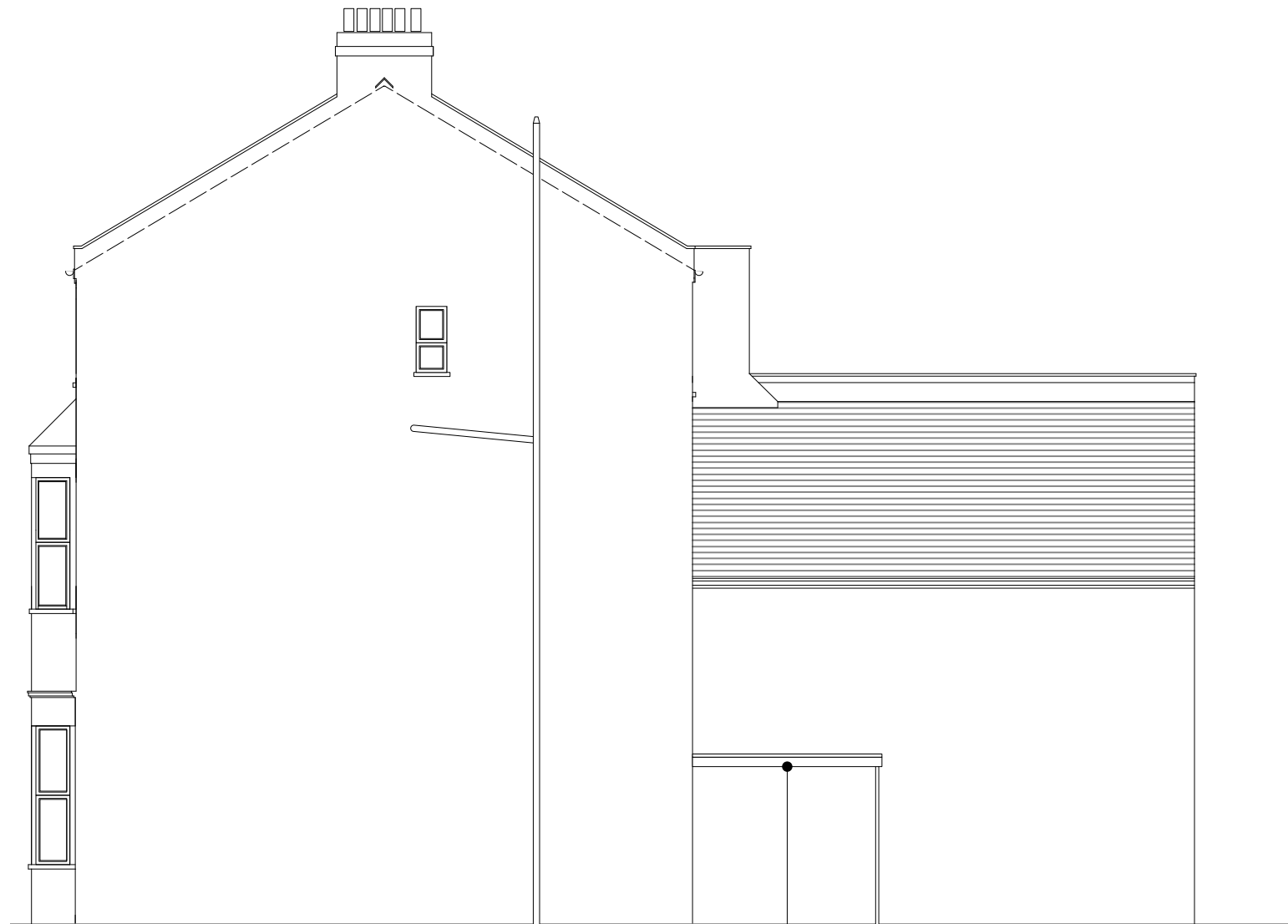

Existing Elevation (Side)
Scale 1:100

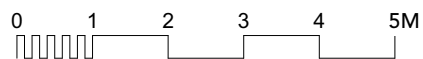

BanfieldWood
 26 Winders Road, SW11 3HB Contact-Simon Banfield
 Banfieldwood.com M - 07854618627
 020 3712 5501 Simon@banfieldwood.com

REVISIONS
 REV A 11/12/2024 - Planning Issue

PLANNING A / S / BR

Kilburn Loft Space
 Flat C, 5 Fordwych Road, London
 NW2 3TN

A 112_A

Existing Elevations & Section 02
 1:100 @A3 or 1:50 @A1 Dec 2024

DISCLAIMER
 Do not scale from this drawing. All dimensions are in millimetres unless otherwise stated. Contractor to confirm all dimensions on site. Any discrepancies to be notified to the draughtsman in writing before work commences. This drawing is the copyright of BanfieldWood LLP. Contractor to be responsible for all levels and dimensions, which should be established and verified prior to commencing work. Any discrepancy with information shown on this drawing to be reported to the architect immediately. The Contractor shall be responsible for serving upon the Local Authority any required commencement notice and any other notices required during the progress of the site works. The Contractor shall be responsible for compliance with the Building Act 1984, the current Building Regulations and all relevant British Standards or equivalent EEC standards and Codes of Practice referred to therein. The Party Wall Act 1996 must also be observed, as appropriate. All materials and workmanship to be in accordance with relevant British Standard Codes of Practice including BS 820: 1991 Workmanship on Building Sites. All proprietary products and systems to be used in strict accordance with manufacturers instructions.