

**I**  
**6314** **PLASTERBOARD CEILING, GYPSUM SKIM**  
**1:5 @ A1**

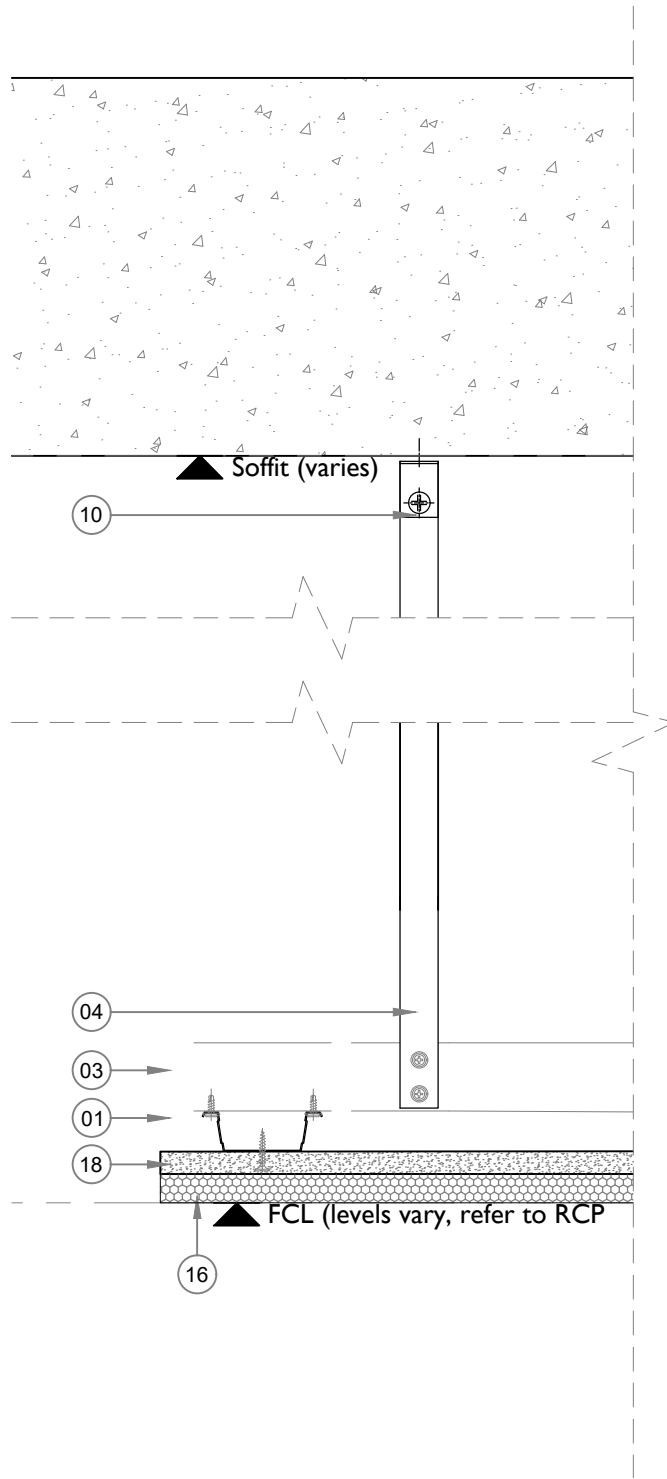

**2**  
**6314** **TYPICAL ACOUSTIC PLASTER**  
**1:5 @ A1**

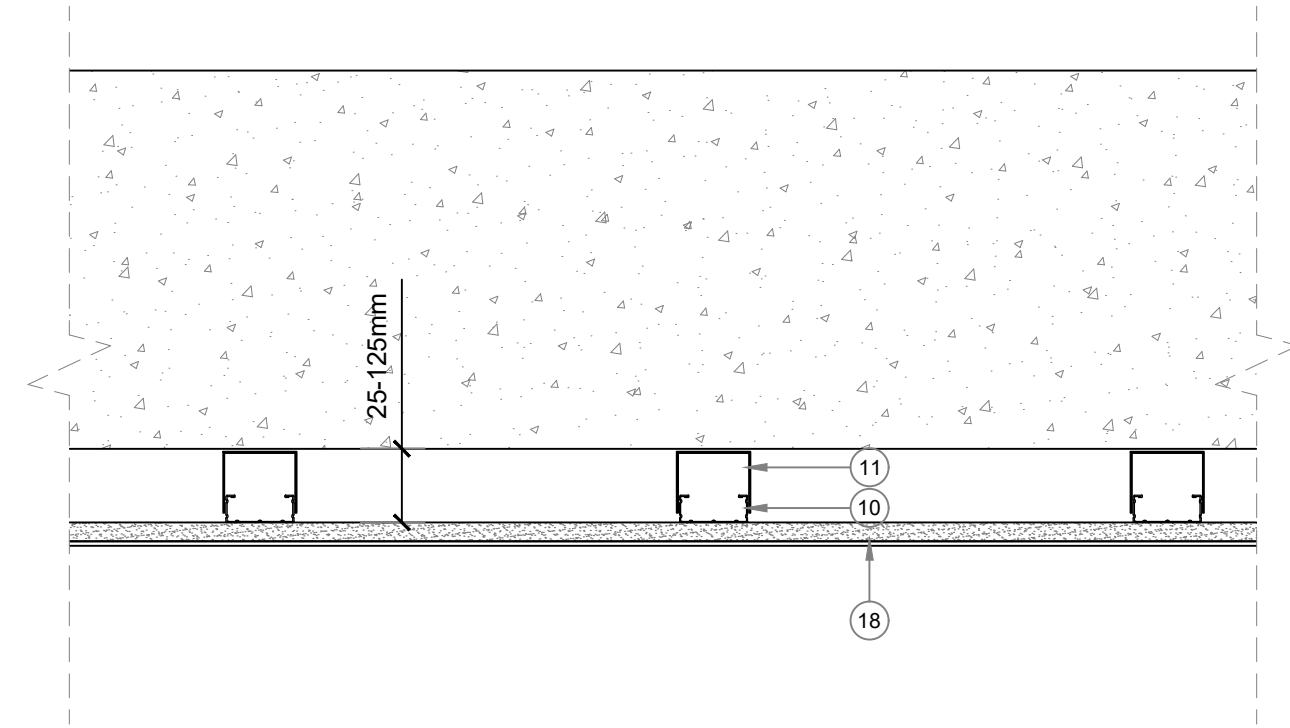

**3**  
**6314** **GYPLYNER CEILING DETAIL**  
**1:5 @ A1**

**Notes:**

Drawings are based on survey data and may not accurately represent what is physically present.

Do not scale from this drawing. All dimensions are to be verified on site before proceeding with the work.

All dimensions are in millimetres unless noted otherwise.

Purcell shall be notified in writing of any discrepancies.

**Key Plan**  
not to scale

- Metal Frame Ceiling**
- 1 - MF6 Ceiling Sections
  - 2 - MF6 Perimeter Channel
  - 3 - MF7 Primary support channel
  - 4 - MF8 Strap hanger
  - 5 - MF12 Soffit Cleat
  - 6 - GA4 L trim
  - 7 - Connect T-24 Main runner
  - 8 - Connect T-24 Cross tee
  - 9 - Connect Adjustable hanger
  - 10 - GL1 Lining Channel
  - 11 - GL2 or GL9 Brackets
  - 12 - Threaded bar with anchor fixings
  - 13 - Unistrut
  - 14 - Supporting ribs
- Finishes**
- 15 - 3mm Skim
  - 16 - 19mm Oscar FCX as M20:222
  - 17 - 6mm Mirror bonded to substrate with CT1
  - 18 - 15mm Wallboard

0 0.1m 0.2m 0.3m 0.4m 0.5m

Scale 1:5

P01	04.12.24	OB	JE	For LBC
REV	DATE	BY	CHK	DESCRIPTION

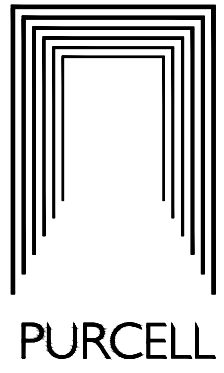
CLIENT	
PROJECT	
Camden Town Hall Tenant Fitout	
JOB NUMBER	
242931	

TITLE
CEILING DETAILS PART 5

SIZE	SCALE
A1L	1:5

REV	SUITABILITY/REASON FOR ISSUE
P01	S4 - For Review and Authorisation

DRAWING NUMBER
242931-PUR-01-XX-DR-A-6314

PURCELL® IS THE REGISTERED TRADE NAME FOR PURCELL ARCHITECTURE LTD AND ALL SUBSIDIARY COMPANIES AND IS REGISTERED IN THE UNITED KINGDOM, EUROPEAN UNION, HONG KONG, CHINA AND AUSTRALIA. © PURCELL 2024. www.purcelluk.com