

NOTES:
 Drawing based upon the formal survey information issued by Matby Land, dated April 2015
 Survey Ltd
 Information to read in conjunction with Structural Engineer and MEP Engineer package information
 All levels indicated as height above Ordinance Survey Datum
 All dimensions subject to a tolerance of +/-5mm.
 All details are indicative and should be reviewed against contractors selected supplier / manufacturer / system. Any variations are to be advised to and approved by the Contract Administrator prior to commencement on site.

Refer to 2406 -Project Risk Register
 Refer to CDM Risk Schedule and Design Risk Schedule in 'Pre-Construction Information CDM and H&S' produced by (Principal Designer)

| DATE | REVISION | STATUS & DESCRIPTION |
|------------|----------|----------------------|
| 10.12.2024 | PL01 | Planning Submission |

0 0.75m 1.5m 3.75m 7.5m

Do not scale from this drawing
 All dimensions to be confirmed on site
 Information contained within this drawing is the sole copyright of EMRYS Architects Ltd and is not to be reproduced without permission
 EMRYS Architects are to be notified immediately of any discrepancies

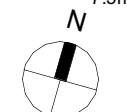

EMRYS
 CAP House | 9-12 Long Lane | London | EC1A 9HA
 mail@emrysarchitects.com
 www.emrysarchitects.com T : 020 7726 5060

| | | | |
|---------------------------|--|----------|-------------------------------|
| JOB NO | 2406 | CLIENT | Hatton Garden Properties Ltd. |
| TITLE | 63-66 Hatton Garden EC1N 8LE | | |
| DWG | Proposed Drawings Lower Ground Floor Plan | | |
| DRAWN | LM | CHECKED | CJ |
| SCALE | 1 : 75 | | |
| STATUS CODE & DESCRIPTION | PL01 | REVISION | |
| DRAWING NUMBER | 2406-EMR-HG-B1-AP-A-02001 | | |

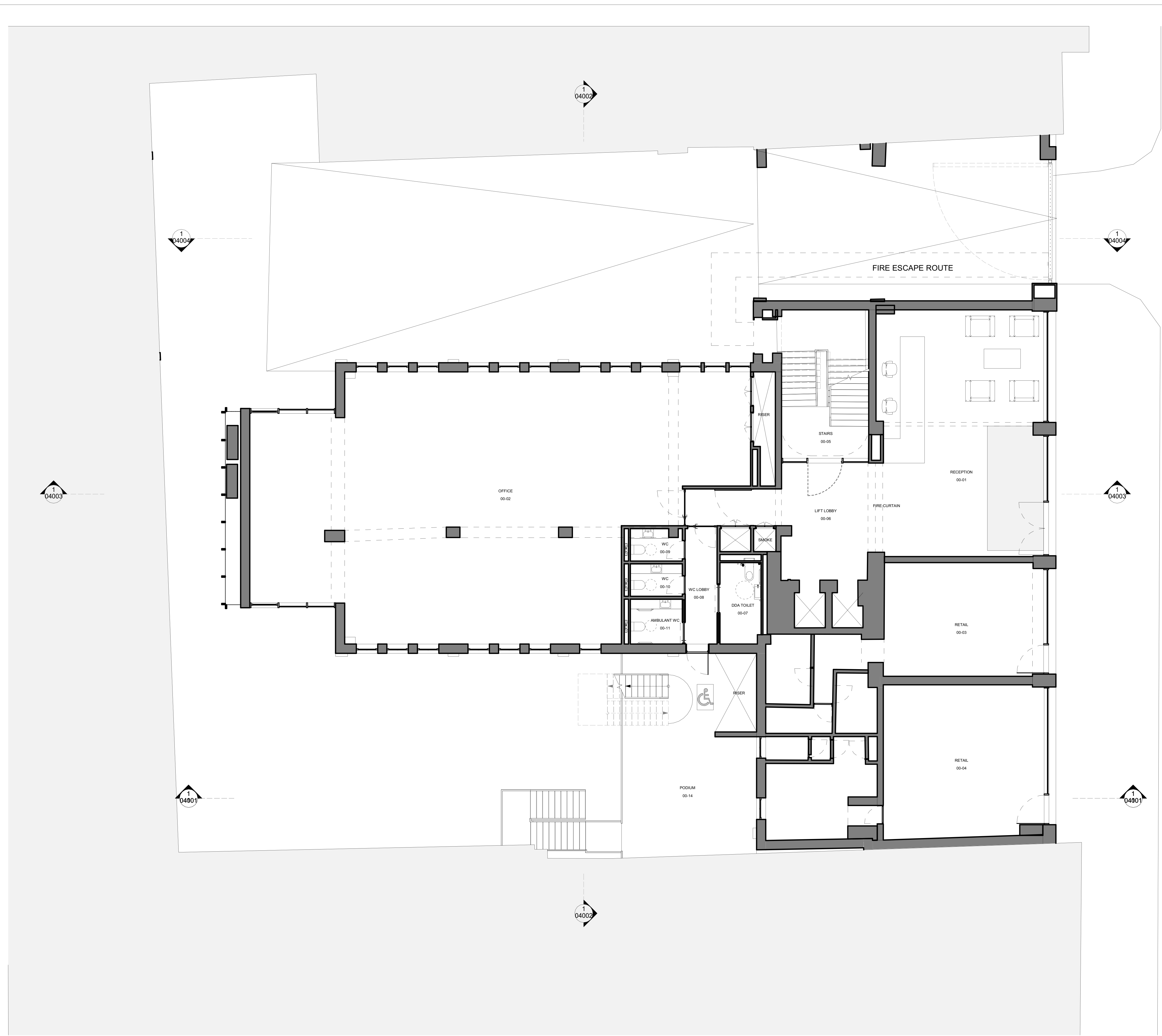

NOTES:

Drawing based upon the formal survey information issued by Matby Land, dated April 2015
Survey Ltd
Information to read in conjunction with Structural Engineer and MEP Engineer package information

All levels indicated as height above Ordinance Survey Datum

All dimensions subject to a tolerance of +/-5mm.

All details are indicative and should be reviewed against contractors selected supplier / manufacturer / system. Any variations are to be advised to and approved by the Contract Administrator prior to commencement on site.

Refer to 2406 -Project Risk Register

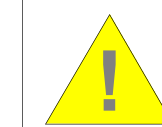

Refer to CDM Risk Schedule and Design Risk Schedule in 'Pre-Construction Information CDM and H&S' produced by (Principal Designer)

| DATE | REVISION | STATUS & DESCRIPTION |
|------------|----------|----------------------|
| 10.12.2024 | PL01 | Planning Submission |

| DATE | REVISION | STATUS & DESCRIPTION |
|------------|----------|----------------------|
| 10.12.2024 | PL01 | Planning Submission |

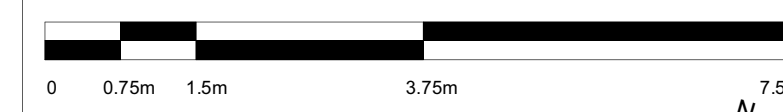

Do not scale from this drawing
All dimensions to be confirmed on site
Information contained within this drawing is the sole copyright of EMRYS Architects Ltd and is not to be reproduced without permission
EMRYS Architects are to be notified immediately of any discrepancies

EMRYS
CAP House | 9-12 Long Lane | London | EC1A 9HA
mail@emrysarchitects.com
www.emrysarchitects.com T : 020 7726 5060

JOB NO: 2406 CLIENT: Hatton Garden Properties Ltd.

TITLE: 63-66 Hatton Garden EC1N 8LE

DWG: Proposed Drawings Ground Floor Plan

DRAWN: AI CHECKED: CJ SCALE: 1 : 75

| STATUS CODE & DESCRIPTION | REVISION |
|---|----------|
| Planning Submission | PL01 |
| DRAWING NUMBER: 2406-EMR-HG-00-AP-A-02002 | |

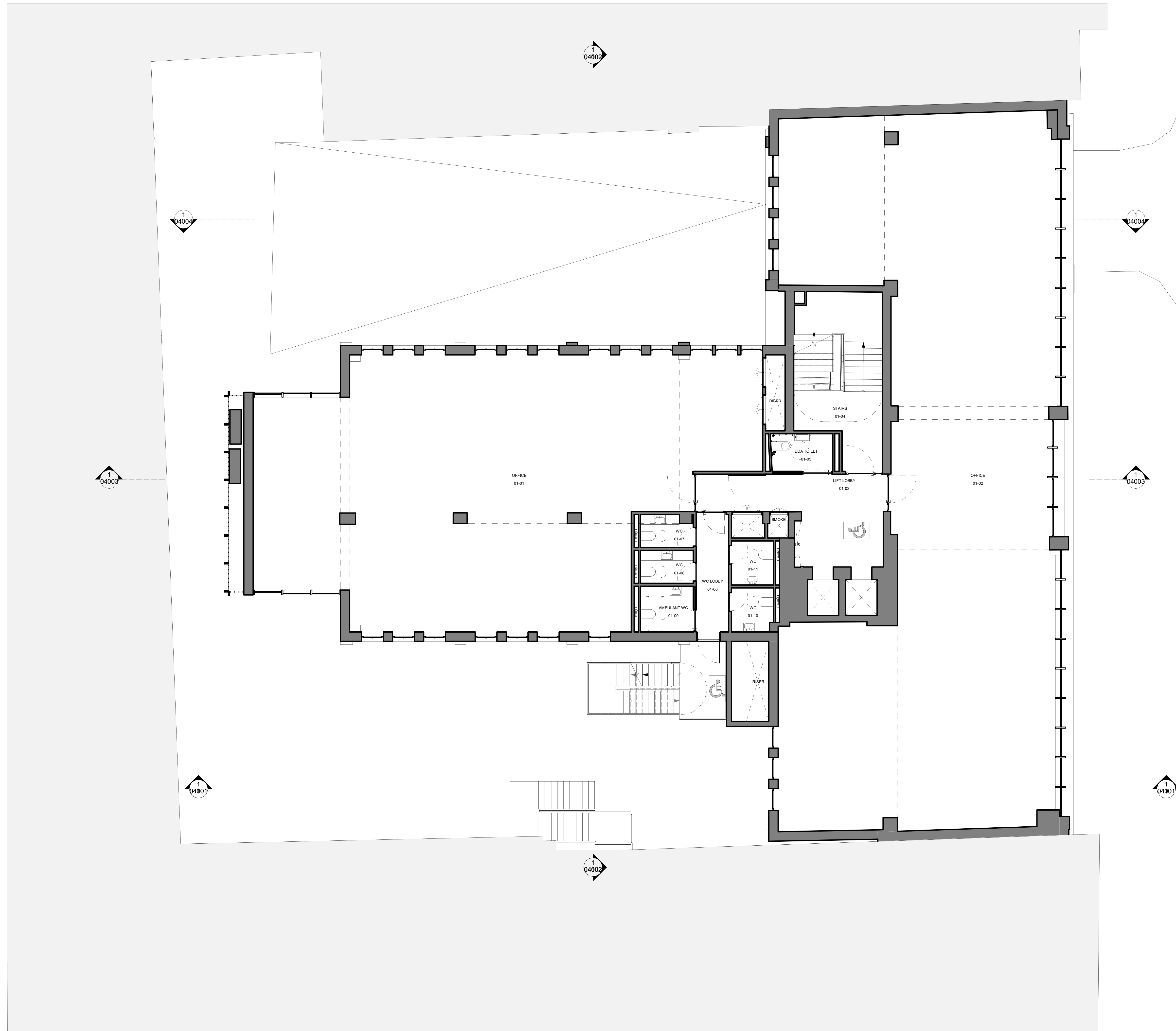

NOTES:

Drawing based upon the formal survey information issued by Matby Land, dated April 2015
 Survey Ltd
 Information to read in conjunction with Structural Engineer and MEP Engineer package information
 All levels indicated as height above Ordinance Survey Datum
 All dimensions subject to a tolerance of +/-5mm.

All details are indicative and should be reviewed against contractors selected supplier / manufacturer / system. Any variations are to be advised to and approved by the Contract Administrator prior to commencement on site.
 Refer to 2406 -Project Risk Register
 Refer to CDM Risk Schedule and Design Risk Schedule in 'Pre-Construction Information CDM and H&S' produced by (Principal Designer)

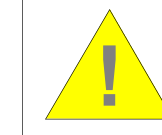

| DATE | REVISION | STATUS & DESCRIPTION |
|------------|----------|----------------------|
| 10.12.2024 | PL01 | Planning Submission |

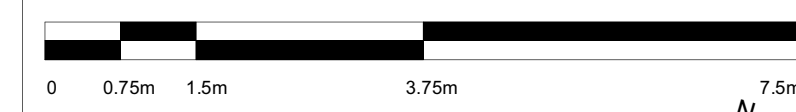

Do not scale from this drawing
 All dimensions to be confirmed on site
 Information contained within this drawing is the sole copyright of EMRYS Architects Ltd and is not to be reproduced without permission
 EMRYS Architects are to be notified immediately of any discrepancies

EMRYS
 CAP House | 9-12 Long Lane | London | EC1A 9HA
 mail@emrysarchitects.com
 www.emrysarchitects.com T : 020 7726 5060

JOB NO: 2406 CLIENT: Hatton Garden Properties Ltd.

TITLE: 63-66 Hatton Garden EC1N 8LE

DWG: Proposed Drawings First Floor Plan

DRAWN: AI CHECKED: CJ SCALE: 1 : 75

| STATUS CODE & DESCRIPTION | REVISION |
|---|----------|
| Planning Submission | PL01 |
| DRAWING NUMBER: 2406-EMR-HG-01-AP-A-02003 | |

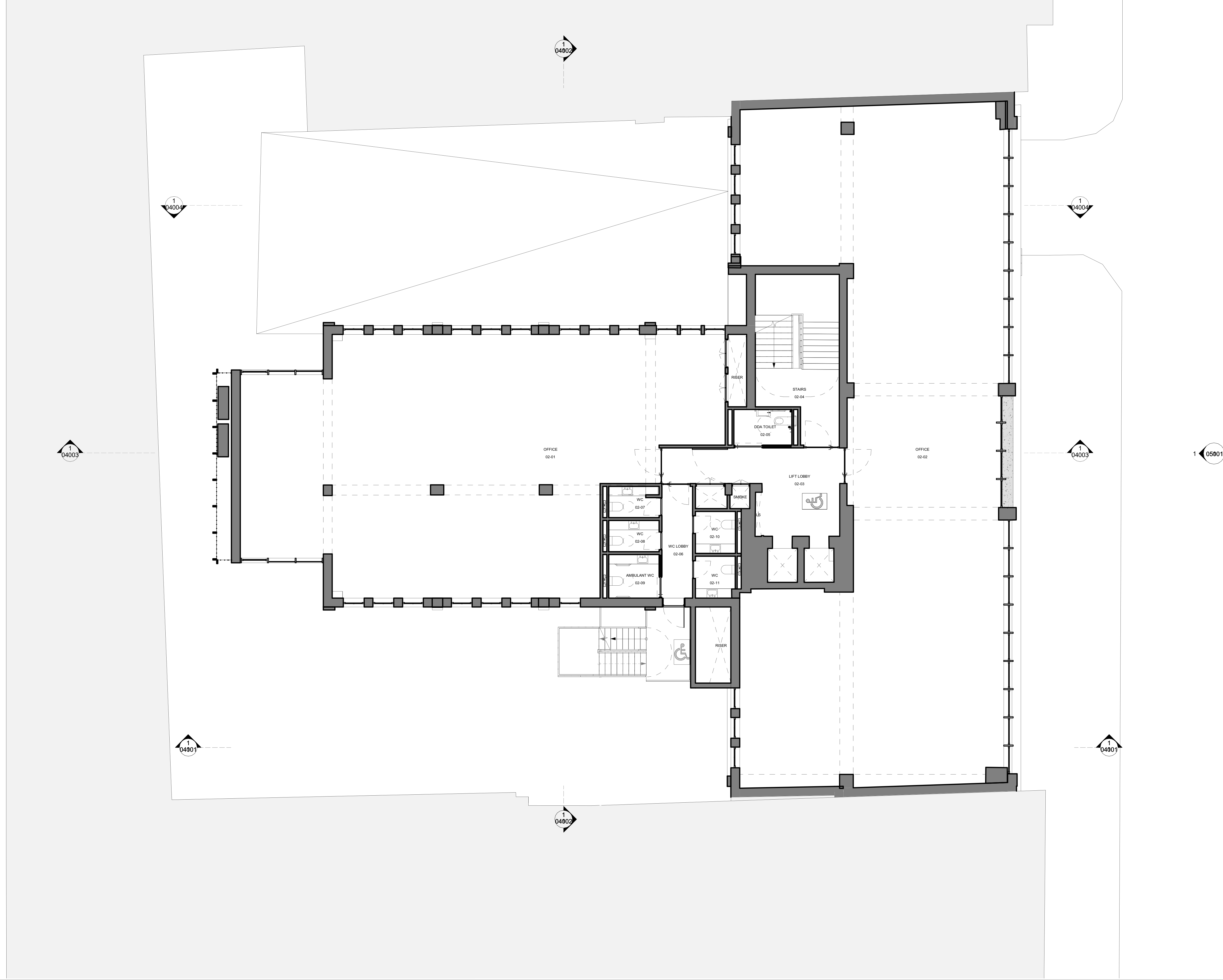

NOTES:
 Drawing based upon the formal survey information issued by Matby Land, dated April 2015
 Survey Ltd
 Information to read in conjunction with Structural Engineer and MEP Engineer package information
 All levels indicated as height above Ordinance Survey Datum
 All dimensions subject to a tolerance of +/-5mm.
 All details are indicative and should be reviewed against contractors selected supplier / manufacturer / system. Any variations are to be advised to and approved by the Contract Administrator prior to commencement on site.
 Refer to 2406 -Project Risk Register
 Refer to CDM Risk Schedule and Design Risk Schedule in 'Pre-Construction Information CDM and H&S' produced by (Principal Designer)

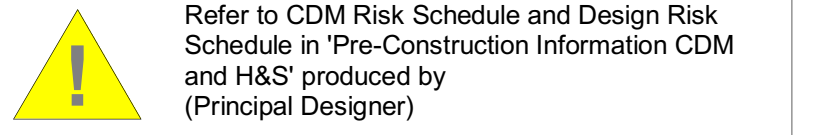

| DATE | REVISION | STATUS & DESCRIPTION |
|------------|----------|----------------------|
| 10.12.2024 | PL01 | Planning Submission |
| | | |
| | | |
| | | |
| | | |
| | | |
| | | |
| | | |
| | | |
| | | |

| DATE | REVISION | STATUS & DESCRIPTION |
|------------|----------|----------------------|
| 10.12.2024 | PL01 | Planning Submission |

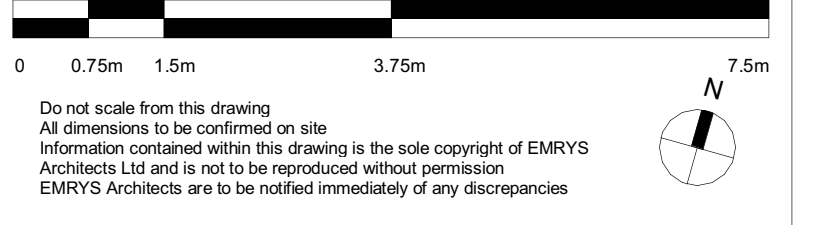

EMRYS
 CAP House | 9-12 Long Lane | London | EC1A 9HA
 mail@emrysarchitects.com
 www.emrysarchitects.com T : 020 7726 5060

| | | | |
|---------------------------|--|---------------------------|-------------------------------|
| JOB NO. | 2406 | CLIENT | Hatton Garden Properties Ltd. |
| TITLE | 63-66 Hatton Garden EC1N 8LE | | |
| DESC | Proposed Drawings Second Floor Plan | | |
| DRAWN | AI | CHECKED | CJ |
| SCALE | 1 : 75 | | |
| STATUS CODE & DESCRIPTION | | REVISION | PL01 |
| DRAWING NUMBER | | 2406-EMR-HG-02-AP-A-02004 | |

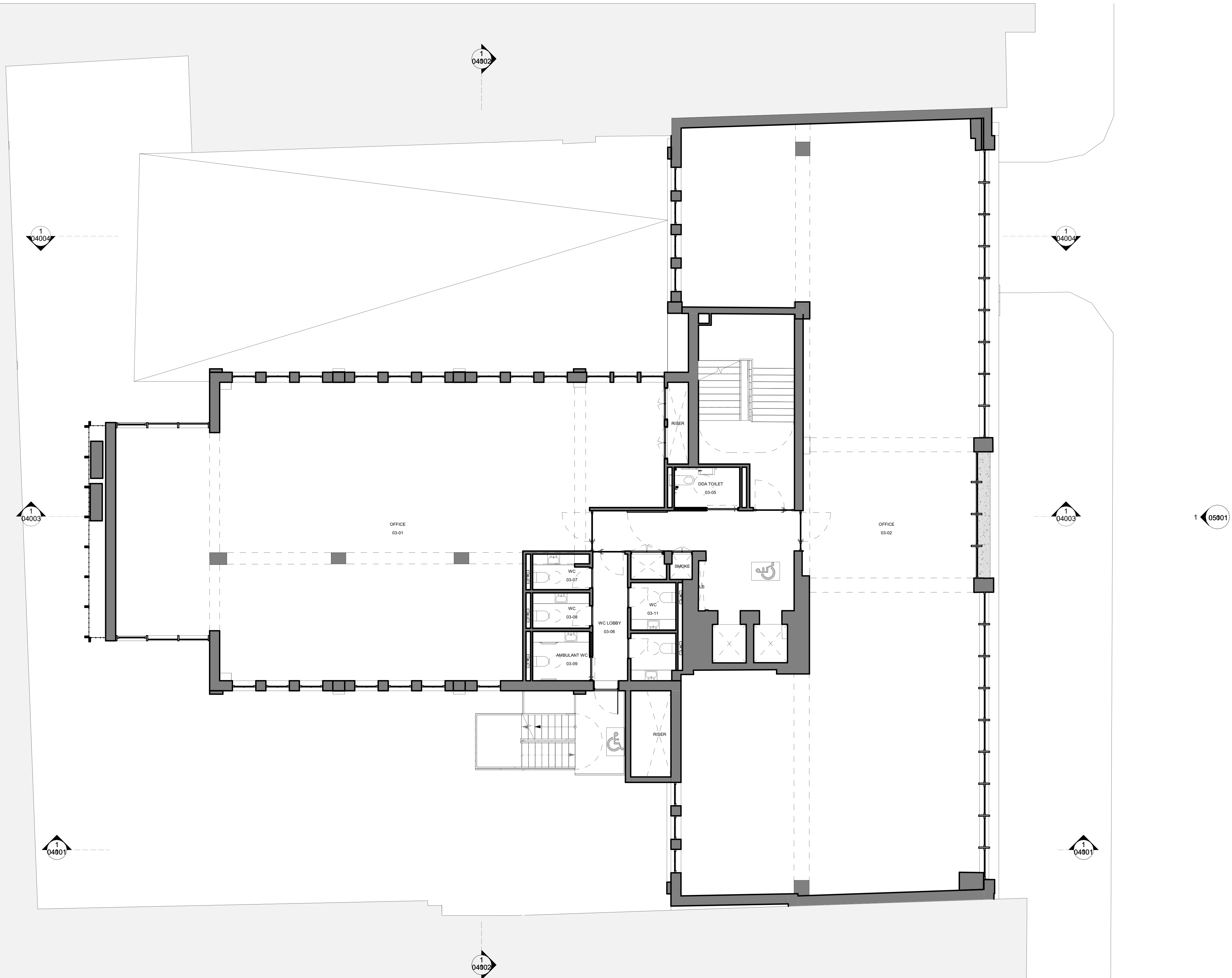

NOTES:
 Drawing based upon the formal survey information issued by Maltby Land, dated April 2015 Survey Ltd
 Information to read in conjunction with Structural Engineer and MEP Engineer package information
 All levels indicated as height above Ordnance Survey Datum
 All dimensions subject to a tolerance of +/-5mm.
 All details are indicative and should be reviewed against contractors selected supplier / manufacturer / system. Any variations are to be advised to and approved by the Contract Administrator prior to commencement on site.

Refer to 2406 -Project Risk Register
 Refer to CDM Risk Schedule and Design Risk Schedule in 'Pre-Construction Information CDM and H&S' produced by (Principal Designer)



| DATE | REVISION | STATUS & DESCRIPTION |
|------------|----------|----------------------|
| 10.12.2024 | PL01 | Planning Submission |

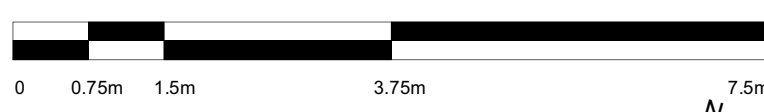

Do not scale from this drawing
 All dimensions to be confirmed on site
 Information contained within this drawing is the sole copyright of EMRYS Architects Ltd and is not to be reproduced without permission
 EMRYS Architects are to be notified immediately of any discrepancies

EMRYS
 CAP House | 9-12 Long Lane | London | EC1A 9HA
 mail@emrysarchitects.com
 www.emrysarchitects.com T : 020 7726 5060

| | | | |
|---------------------------|---------------------------------------|---------|-------------------------------|
| JOB NO | 2406 | CLIENT | Hatton Garden Properties Ltd. |
| TITLE | 63-66 Hatton Garden EC1N 8LE | | |
| DWG | Proposed Drawings Third Floor Plan | | |
| DRAWN | AI | CHECKED | CJ |
| | | | SCALE 1:75 |
| | STATUS CODE & DESCRIPTION | | REVISION |
| | Planning Submission | | PL01 |
| DRAWING NUMBER | | | |
| 2406-EMR-HG-03-AP-A-02005 | | | |

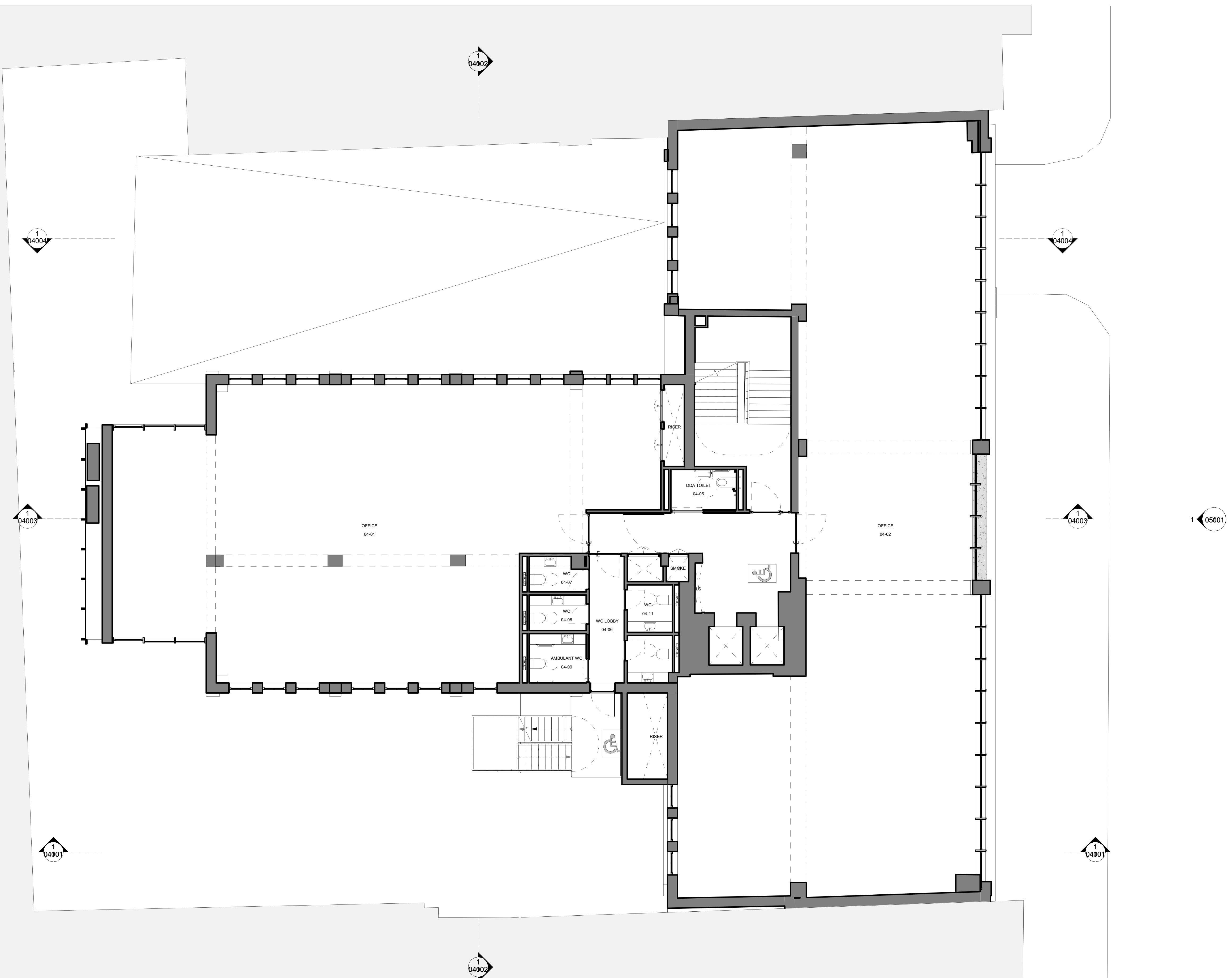

NOTES:

Drawing based upon the formal survey information issued by Matby Land , dated April 2015
Survey Ltd

Information to read in conjunction with Structural Engineer and MEP Engineer package information

All levels indicated as height above Ordinance Survey Datum

All dimensions subject to a tolerance of +/-5mm.

All details are indicative and should be reviewed against contractors selected supplier / manufacturer / system. Any variations are to be advised to and approved by the Contract Administrator prior to commencement on site.

Refer to 2406 -Project Risk Register

 Refer to CDM Risk Schedule and Design Risk Schedule in 'Pre-Construction Information CDM and H&S' produced by (Principal Designer)

| DATE | REVISION | STATUS & DESCRIPTION |
|------------|----------|----------------------|
| 10.12.2024 | PL01 | Planning Submission |

| DATE | REVISION | STATUS & DESCRIPTION |
|------------|----------|----------------------|
| 10.12.2024 | PL01 | Planning Submission |

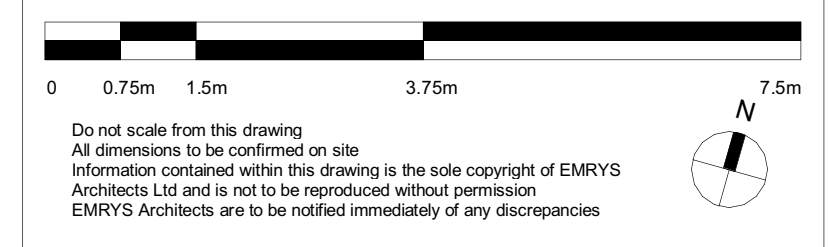

EMRYS

CAP House | 9-12 Long Lane | London | EC1A 9HA
mail@emrysarchitects.com
www.emrysarchitects.com T : 020 7726 5060

| | | | |
|---------------------------|--|----------|-------------------------------|
| JOB NO. | 2406 | CLIENT | Hatton Garden Properties Ltd. |
| TITLE | 63-66 Hatton Garden EC1N 8LE | | |
| DWG | Proposed Drawings Fourth Floor Plan | | |
| DRAWN | AI | CHECKED | CJ |
| SCALE | 1 : 75 | | |
| STATUS CODE & DESCRIPTION | | REVISION | |
| Planning Submission | | PL01 | |
| DRAWING NUMBER | | | |
| 2406-EMR-HG-04-AP-A-02006 | | | |

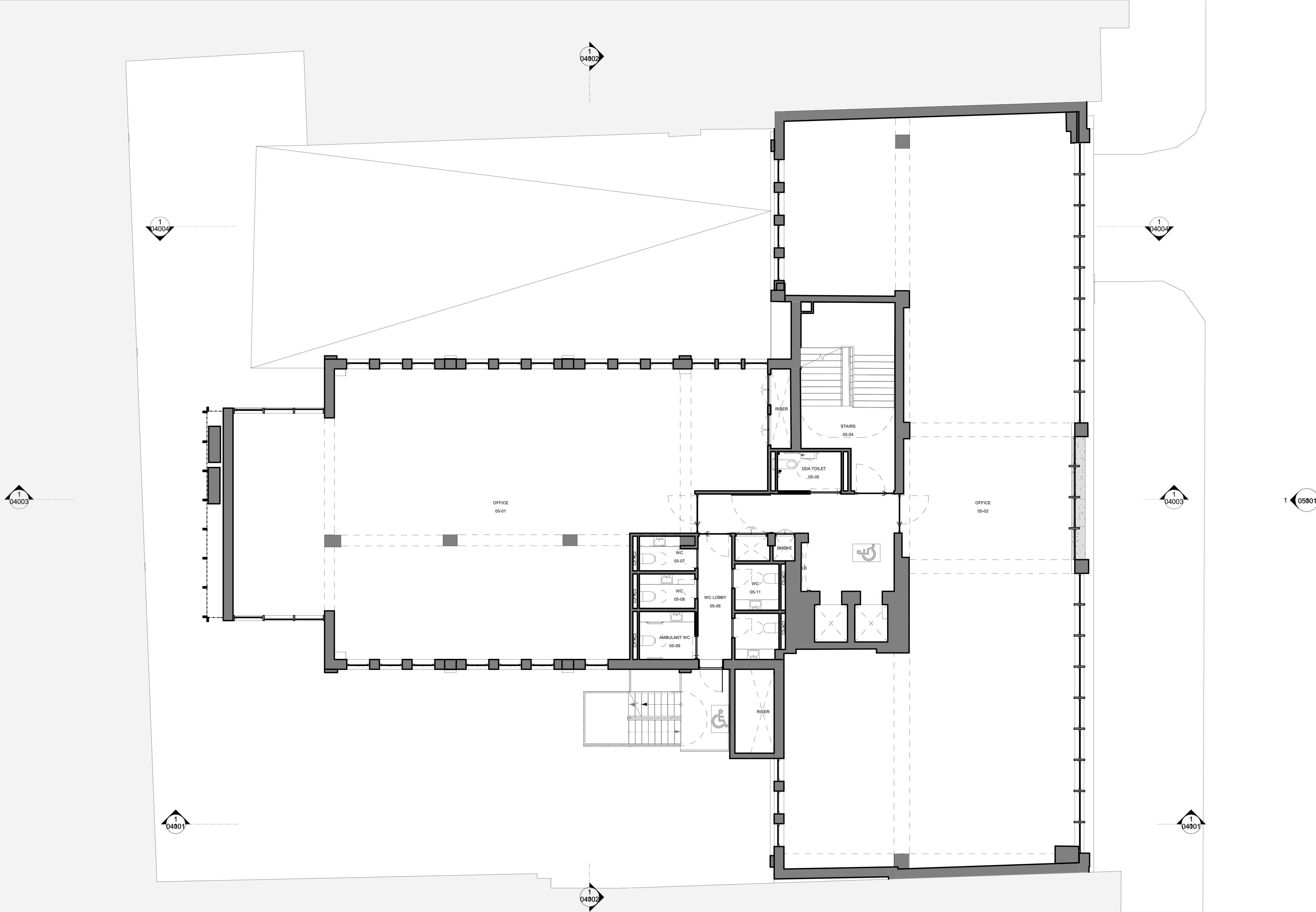

NOTES:
 Drawing based upon the formal survey information issued by Matby Land, dated April 2015
 Survey Ltd
 Information to read in conjunction with Structural Engineer and MEP Engineer package information
 All levels indicated as height above Ordinance Survey Datum
 All dimensions subject to a tolerance of +/-5mm.
 All details are indicative and should be reviewed against contractors selected supplier / manufacturer / system. Any variations are to be advised to and approved by the Contract Administrator prior to commencement on site.

Refer to 2406 -Project Risk Register
 Refer to CDM Risk Schedule and Design Risk Schedule in 'Pre-Construction Information CDM and H&S' produced by (Principal Designer)

| DATE | REVISION | STATUS & DESCRIPTION |
|------------|----------|----------------------|
| 10.12.2024 | PL01 | Planning Submission |

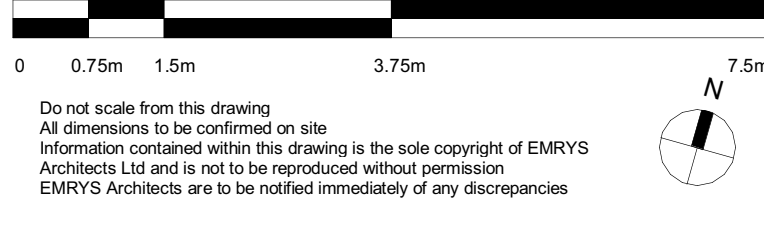

EMRYS
 CAP House | 9-12 Long Lane | London | EC1A 9HA
 mail@emrysarchitects.com
 www.emrysarchitects.com T : 020 7726 5060

| | | | |
|---------------------------|---------------------------------------|---------|-------------------------------|
| JOB NO. | 2406 | CLIENT | Hatton Garden Properties Ltd. |
| TITLE | 63-66 Hatton Garden EC1N 8LE | | |
| DNWG | Proposed Drawings Fifth Floor Plan | | |
| DRAWN | AI | CHECKED | CJ |
| SCALE | 1 : 75 | | |
| STATUS CODE & DESCRIPTION | | | REVISION |
| Planning Submission | | | PL01 |
| DRAWING NUMBER | | | |
| 2406-EMR-HG-05-AP-A-02007 | | | |

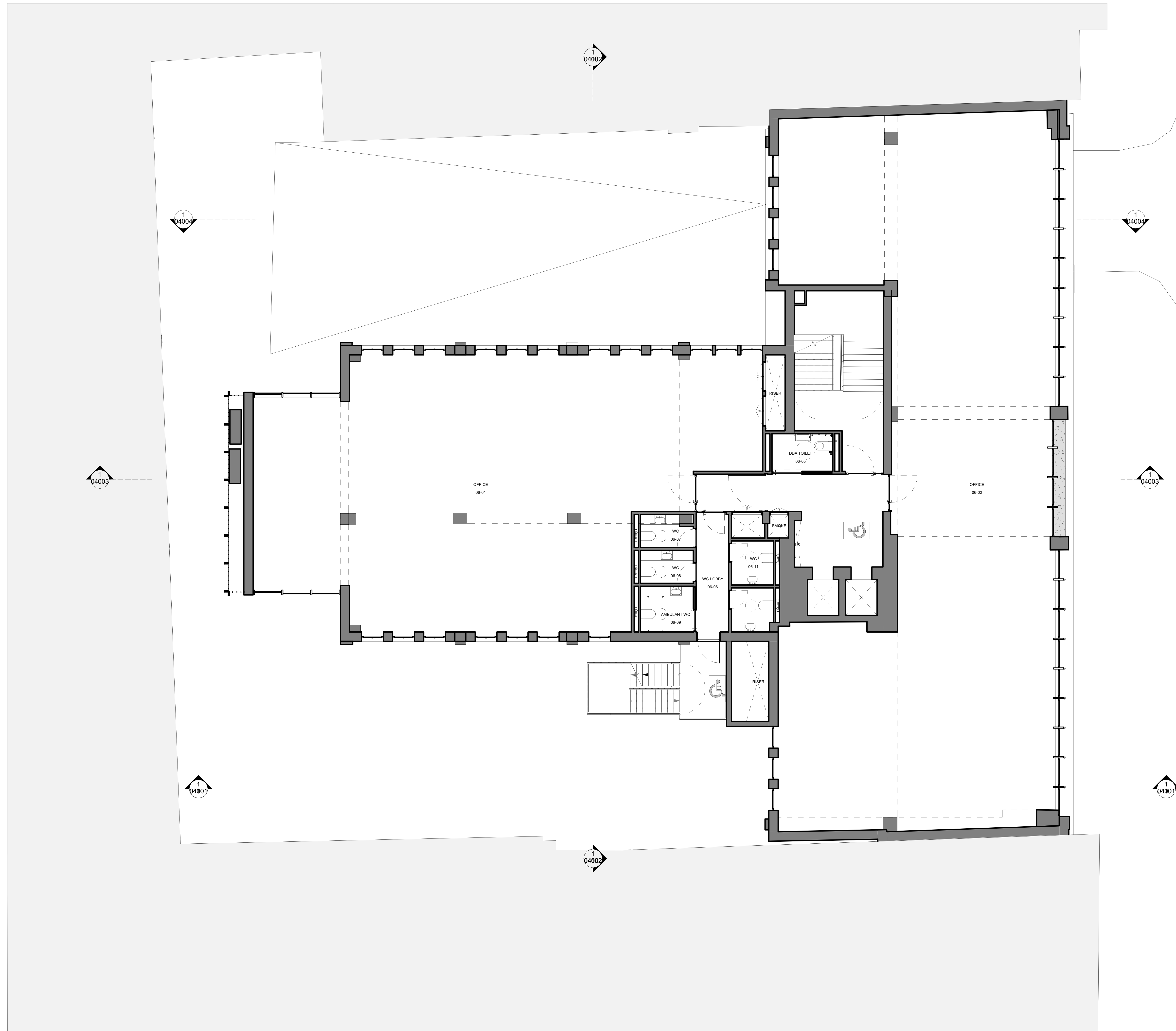

NOTES:

Drawing based upon the formal survey information issued by Matby Land, dated April 2015
 Survey Ltd
 Information to read in conjunction with Structural Engineer and MEP Engineer package information
 All levels indicated as height above Ordinance Survey Datum
 All dimensions subject to a tolerance of +/-5mm.

All details are indicative and should be reviewed against contractors selected supplier / manufacturer / system. Any variations are to be advised to and approved by the Contract Administrator prior to commencement on site.
 Refer to 2406 -Project Risk Register
 Refer to CDM Risk Schedule and Design Risk Schedule in 'Pre-Construction Information CDM and H&S' produced by (Principal Designer)

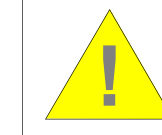

| DATE | REVISION | STATUS & DESCRIPTION |
|------------|----------|----------------------|
| 10.12.2024 | PL01 | Planning Submission |

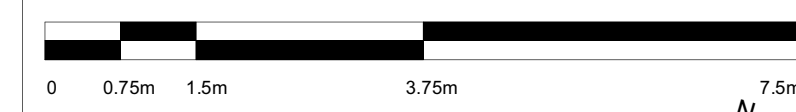

Do not scale from this drawing
 All dimensions to be confirmed on site
 Information contained within this drawing is the sole copyright of EMRYS Architects Ltd and is not to be reproduced without permission
 EMRYS Architects are to be notified immediately of any discrepancies

EMRYS
 CAP House | 9-12 Long Lane | London | EC1A 9HA
 mail@emrysarchitects.com
 www.emrysarchitects.com T : 020 7726 5060

| | | | |
|---------------------------|---------------------------------------|----------|-------------------------------|
| JOB NO. | 2406 | CLIENT | Hatton Garden Properties Ltd. |
| TITLE | 63-66 Hatton Garden EC1N 8LE | | |
| DWG | Proposed Drawings Sixth Floor Plan | | |
| DRAWN | AI | CHECKED | CJ |
| SCALE | 1 : 75 | | |
| STATUS CODE & DESCRIPTION | PL01 | REVISION | |
| DRAWING NUMBER | 2406-EMR-HG-06-AP-A-02008 | | |

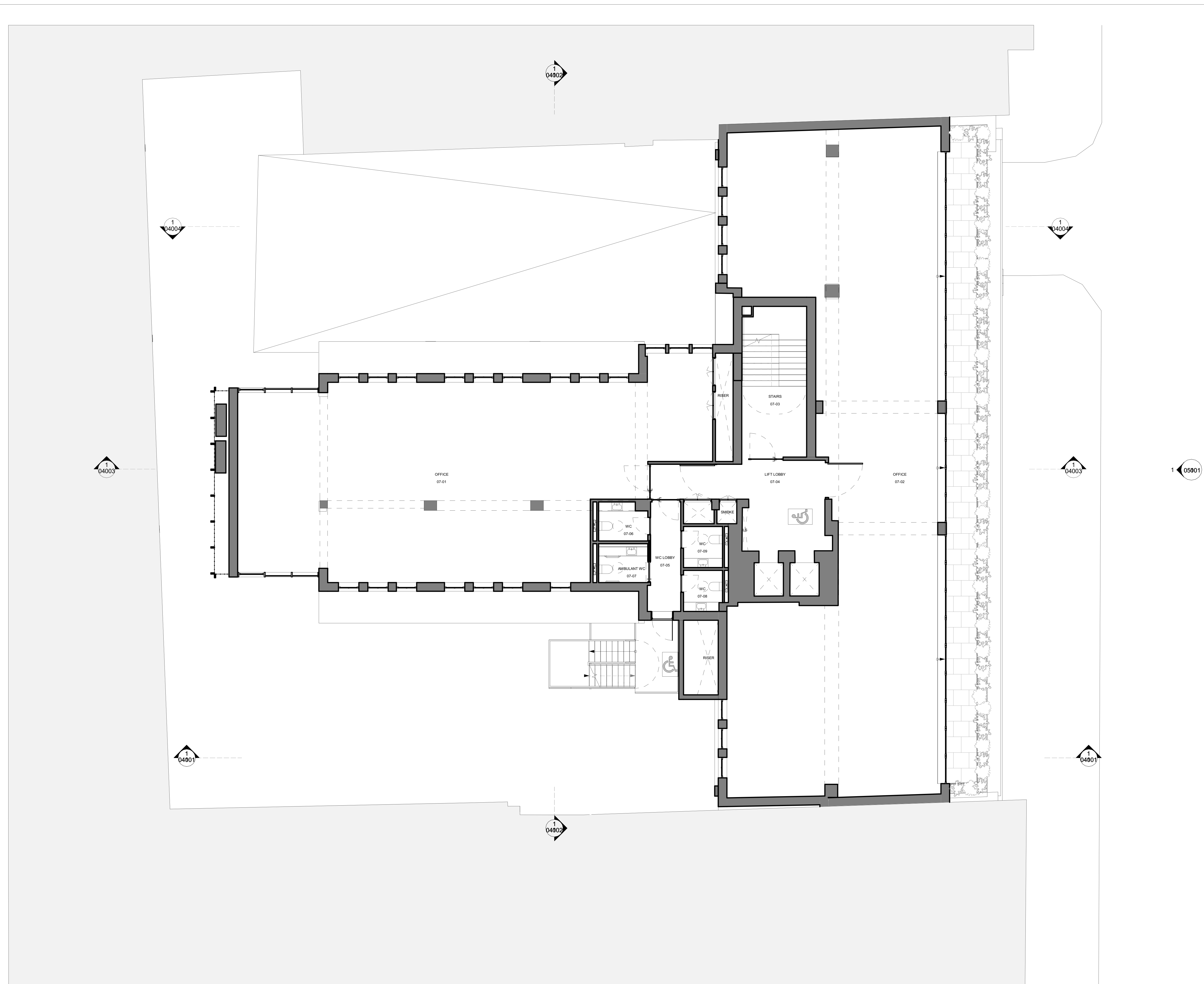

NOTES:

Drawing based upon the formal survey information issued by Matby Land , dated April 2015
 Survey Ltd
 Information to read in conjunction with Structural Engineer and MEP Engineer package information
 All levels indicated as height above Ordinance Survey Datum
 All dimensions subject to a tolerance of +/-5mm.
 All details are indicative and should be reviewed against contractors selected supplier / manufacturer / system. Any variations are to be advised to and approved by the Contract Administrator prior to commencement on site.

Refer to 2406 -Project Risk Register

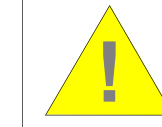
 Refer to CDM Risk Schedule and Design Risk Schedule in 'Pre-Construction Information CDM and H&S' produced by (Principal Designer)

| DATE | REVISION | STATUS & DESCRIPTION |
|------------|----------|----------------------|
| 10.12.2024 | PL01 | Planning Submission |
| | | |
| | | |
| | | |
| | | |
| | | |
| | | |
| | | |
| | | |
| | | |

10.12.2024 PL01 Planning Submission
 DATE REVISION STATUS & DESCRIPTION

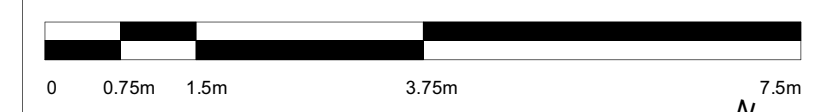

Do not scale from this drawing
 All dimensions to be confirmed on site
 Information contained within this drawing is the sole copyright of EMRYS Architects Ltd and is not to be reproduced without permission
 EMRYS Architects are to be notified immediately of any discrepancies

EMRYS
 CAP House | 9-12 Long Lane | London | EC1A 9HA
 mail@emrysarchitects.com
 www.emrysarchitects.com T : 020 7726 5060

JOB NO: 2406 CLIENT: Hatton Garden Properties Ltd.

TITLE: 63-66 Hatton Garden EC1N 8LE

DWG: Proposed Drawings Seventh Floor Plan

DRAWN: AI CHECKED: CJ SCALE: 1 : 75

| STATUS CODE & DESCRIPTION | REVISION |
|---------------------------|----------|
| Planning Submission | PL01 |
| DRAWING NUMBER | |
| 2406-EMR-HG-07-AP-A-02009 | |

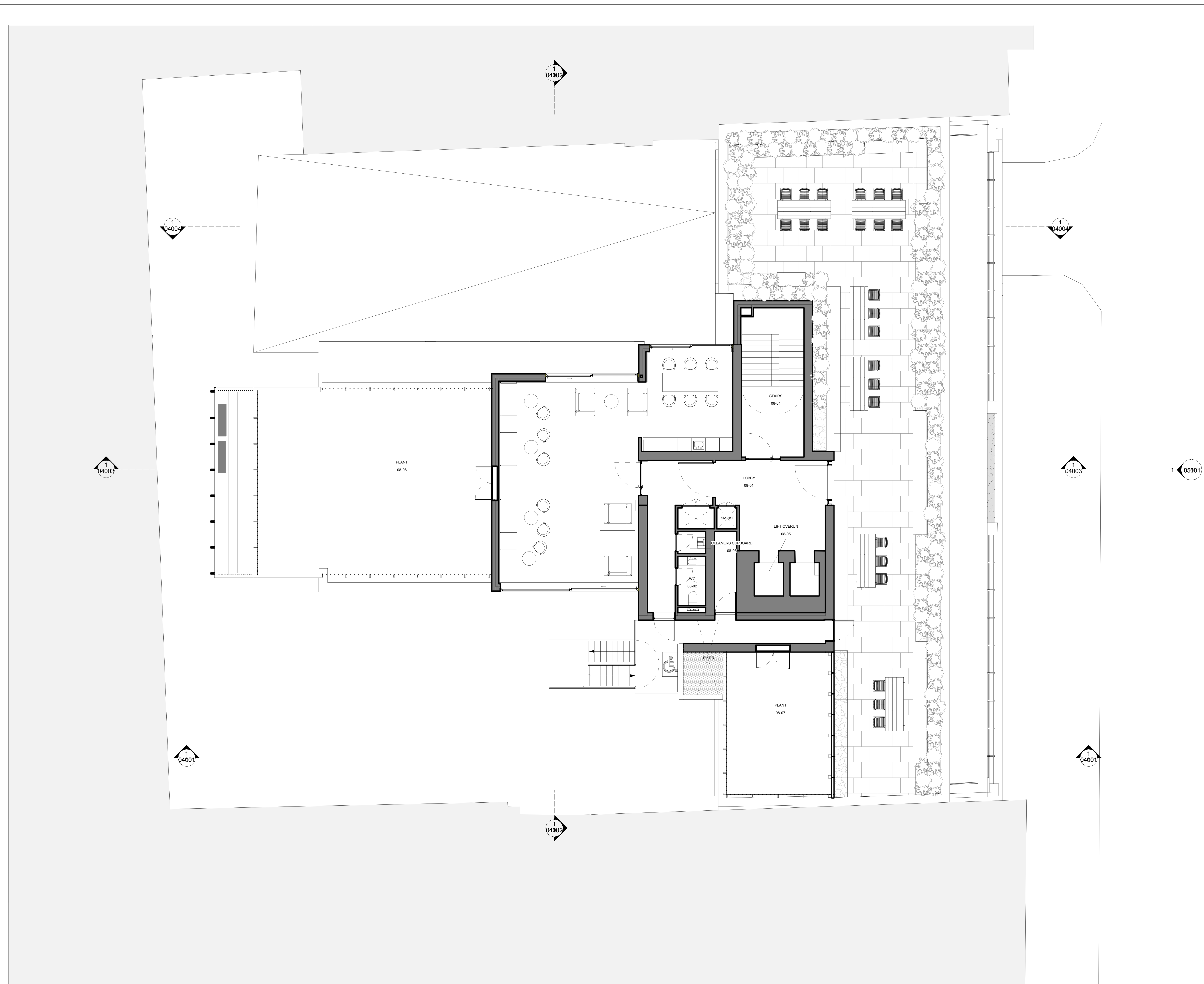

NOTES:

Drawing based upon the formal survey information issued by Matby Land Survey Ltd, dated April 2015
 Information to read in conjunction with Structural Engineer and MEP Engineer package information

All levels indicated as height above Ordinance Survey Datum

All dimensions subject to a tolerance of +/-5mm.

All details are indicative and should be reviewed against contractors selected supplier / manufacturer / system. Any variations are to be advised to and approved by the Contract Administrator prior to commencement on site.

Refer to 2406 -Project Risk Register

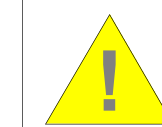

Refer to CDM Risk Schedule and Design Risk Schedule in 'Pre-Construction Information CDM and H&S' produced by (Principal Designer)

| DATE | REVISION | STATUS & DESCRIPTION |
|------------|----------|----------------------|
| 10.12.2024 | PL01 | Planning Submission |

| DATE | REVISION | STATUS & DESCRIPTION |
|------------|----------|----------------------|
| 10.12.2024 | PL01 | Planning Submission |

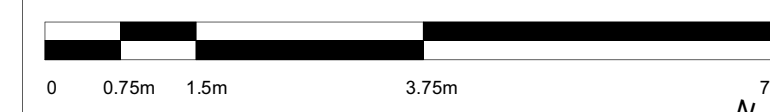

Do not scale from this drawing
 All dimensions to be confirmed on site
 Information contained within this drawing is the sole copyright of EMRYS Architects Ltd and is not to be reproduced without permission
 EMRYS Architects are to be notified immediately of any discrepancies

EMRYS
 CAP House | 9-12 Long Lane | London | EC1A 9HA
 mail@emrysarchitects.com
 www.emrysarchitects.com T : 020 7726 5060

JOB NO: 2406 CLIENT: Hatton Garden Properties Ltd.

TITLE: 63-66 Hatton Garden EC1N 8LE

DWG: 93 Planning Drawings Eighth Floor Plan

DRAWN: AI CHECKED: CJ SCALE: 1 : 75

| STATUS CODE & DESCRIPTION | REVISION |
|---|----------|
| Planning Submission | PL01 |
| DRAWING NUMBER: 2406-EMR-HG-08-AP-A-02010 | |

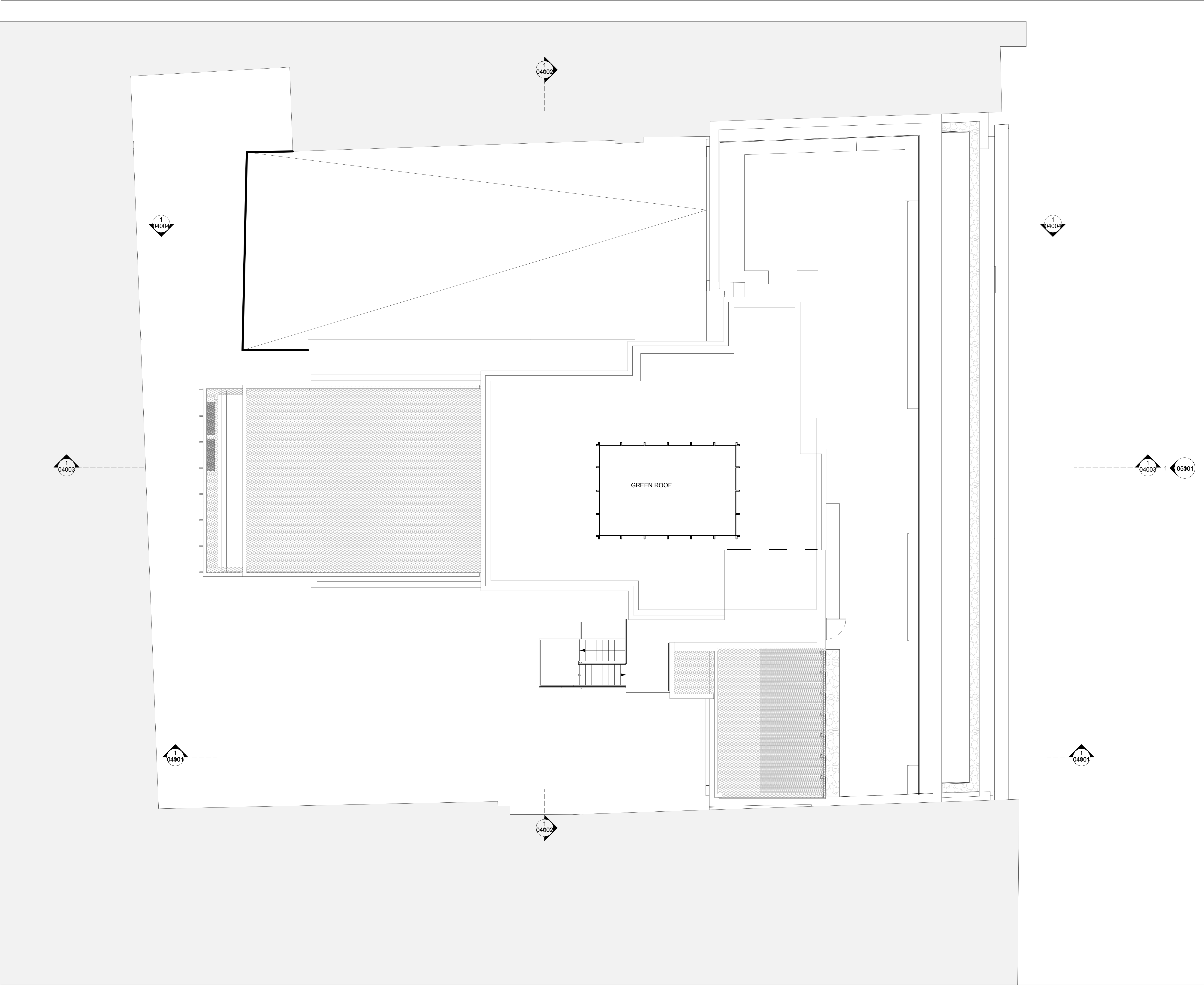

NOTES:
 Drawing based upon the formal survey information issued by Matby Land Survey Ltd, dated April 2015
 Information to read in conjunction with Structural Engineer and MEP Engineer package information
 All levels indicated as height above Ordnance Survey Datum
 All dimensions subject to a tolerance of +/-5mm.
 All details are indicative and should be reviewed against contractors selected supplier / manufacturer / system. Any variations are to be advised to and approved by the Contract Administrator prior to commencement on site.

Refer to 2406 -Project Risk Register
 Refer to CDM Risk Schedule and Design Risk Schedule in 'Pre-Construction Information CDM and H&S' produced by (Principal Designer)



| DATE | REVISION | STATUS & DESCRIPTION |
|------------|----------|----------------------|
| 10.12.2024 | PL01 | Planning Submission |
| | | |
| | | |
| | | |
| | | |
| | | |
| | | |
| | | |
| | | |
| | | |
| | | |
| | | |
| | | |
| | | |
| | | |
| | | |

10.12.2024 PL01 Planning Submission
DATE REVISION STATUS & DESCRIPTION

0 0.75m 1.5m 3.75m 7.5m

Do not scale from this drawing
 All dimensions to be confirmed on site
 Information contained within this drawing is the sole copyright of EMRYS Architects Ltd and is not to be reproduced without permission
 EMRYS Architects are to be notified immediately of any discrepancies



JOB NO: 2406 CLIENT: Hatton Garden Properties Ltd.

TITLE: 63-66 Hatton Garden EC1N 8LE

DWG: Proposed Drawings Roof Level Plan

DRAWN: AI CHECKED: CJ SCALE: 1 : 75

| | |
|---------------------------|----------|
| STATUS CODE & DESCRIPTION | REVISION |
| Planning Submission | PL01 |

DRAWING NUMBER: 2406-EMR-HG-RL-AP-A-02011

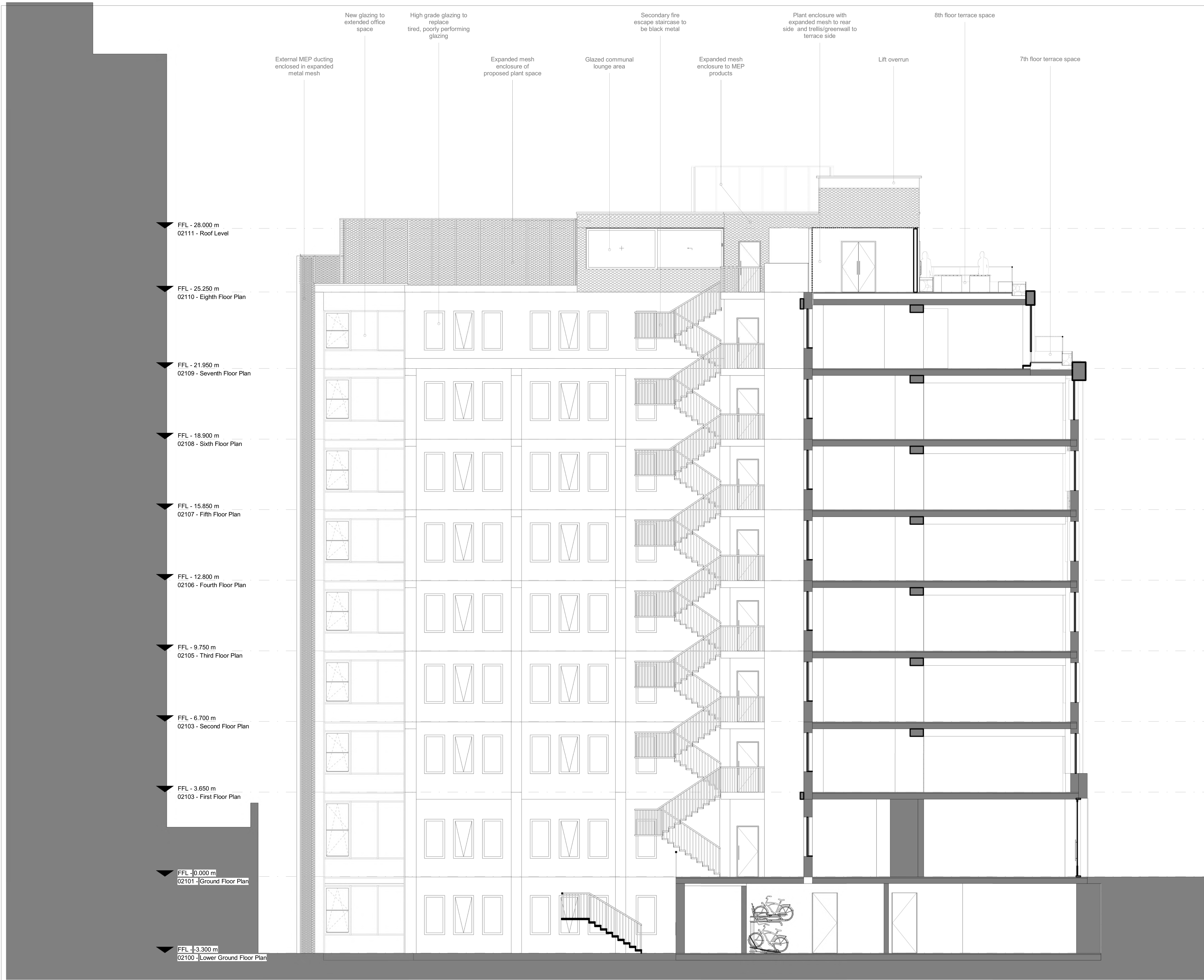

NOTES:

Drawing based upon the formal survey information issued by Matby Land, dated April 2015
Survey Ltd

Information to read in conjunction with Structural Engineer and MEP Engineer package information

All levels indicated as height above Ordinance Survey Datum

All dimensions subject to a tolerance of +/-5mm.

All details are indicative and should be reviewed against contractors selected supplier / manufacturer / system. Any variations are to be advised to and approved by the Contract Administrator prior to commencement on site.

Refer to 2406 -Project Risk Register

 Refer to CDM Risk Schedule and Design Risk Schedule in 'Pre-Construction Information CDM and H&S' produced by (Principal Designer)

| DATE | REVISION | STATUS & DESCRIPTION |
|------------|----------|----------------------|
| 10.12.2024 | PL01 | Planning Submission |

Do not scale from this drawing
All dimensions to be confirmed on site
Information contained within this drawing is the sole copyright of EMRYS Architects Ltd and is not to be reproduced without permission
EMRYS Architects are to be notified immediately of any discrepancies

EMRYS

CAP House | 9-12 Long Lane | London | EC1A 9HA
 mail@emrysarchitects.com
 www.emrysarchitects.com T : 020 7726 5060

| | | | |
|---------------------------|------------------------------------|----------|-------------------------------|
| JOB NO. | 2406 | CLIENT | Hatton Garden Properties Ltd. |
| TITLE | 63-66 Hatton Garden EC1N 8LE | | |
| DWG | 93 Planning Drawings Section AA | | |
| DRAWN | AI | CHECKED | CJ |
| SCALE | 1 : 75 | | |
| STATUS CODE & DESCRIPTION | PL01 | REVISION | PL01 |
| DRAWING NUMBER | 2406-EMR-ZZ-ZZ-AP-A-04001 | | |

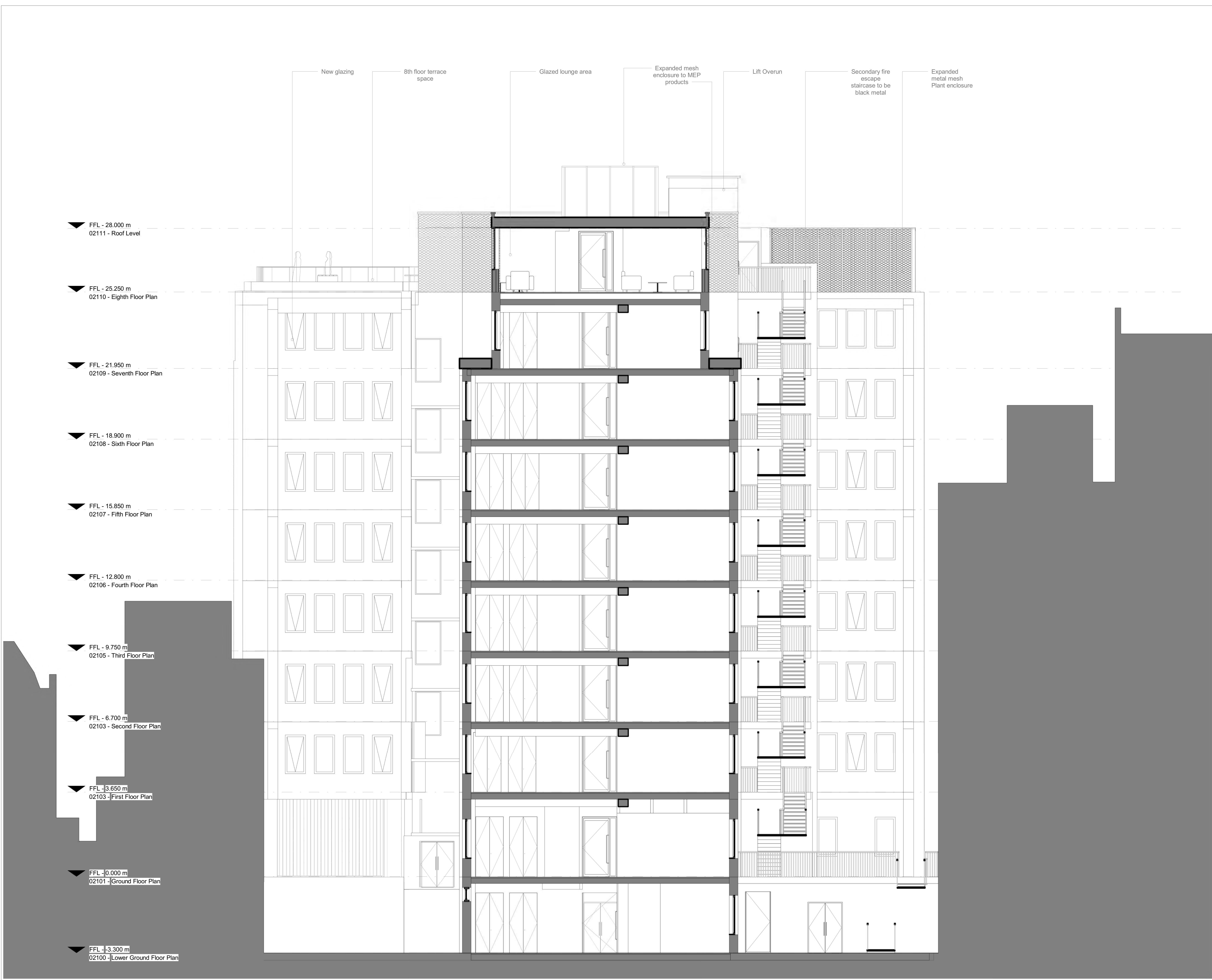

NOTES:
 Drawing based upon the formal survey information issued by Matby Land, dated April 2015 Survey Ltd
 Information to read in conjunction with Structural Engineer and MEP Engineer package information
 All levels indicated as height above Ordinance Survey Datum
 All dimensions subject to a tolerance of +/-5mm.
 All details are indicative and should be reviewed against contractors selected supplier / manufacturer / system. Any variations are to be advised to and approved by the Contract Administrator prior to commencement on site.

Refer to 2406 -Project Risk Register
 Refer to CDM Risk Schedule and Design Risk Schedule in 'Pre-Construction Information CDM and H&S' produced by (Principal Designer)

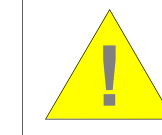

| DATE | REVISION | STATUS & DESCRIPTION |
|------------|----------|----------------------|
| 03.12.2024 | PL01 | Planning Submission |

Do not scale from this drawing
 All dimensions to be confirmed on site
 Information contained within this drawing is the sole copyright of EMRYS Architects Ltd and is not to be reproduced without permission
 EMRYS Architects are to be notified immediately of any discrepancies

EMRYS
 CAP House | 9-12 Long Lane | London | EC1A 9HA
 mail@emrysarchitects.com
 www.emrysarchitects.com T : 020 7726 5060

JOB NO: 2406 CLIENT: Hatton Garden Properties Ltd.
 TITLE: 63-66 Hatton Garden EC1N 8LE
 DWG: 93 Planning Drawings Section BB

| | | |
|--|-------------|----------------|
| DRAWN: AI | CHECKED: CJ | SCALE: 1 : 75 |
| STATUS CODE & DESCRIPTION: Planning Submission | | REVISION: PL01 |
| DRAWING NUMBER: 2406-EMR-ZZ-ZZ-AP-A-04002 | | |

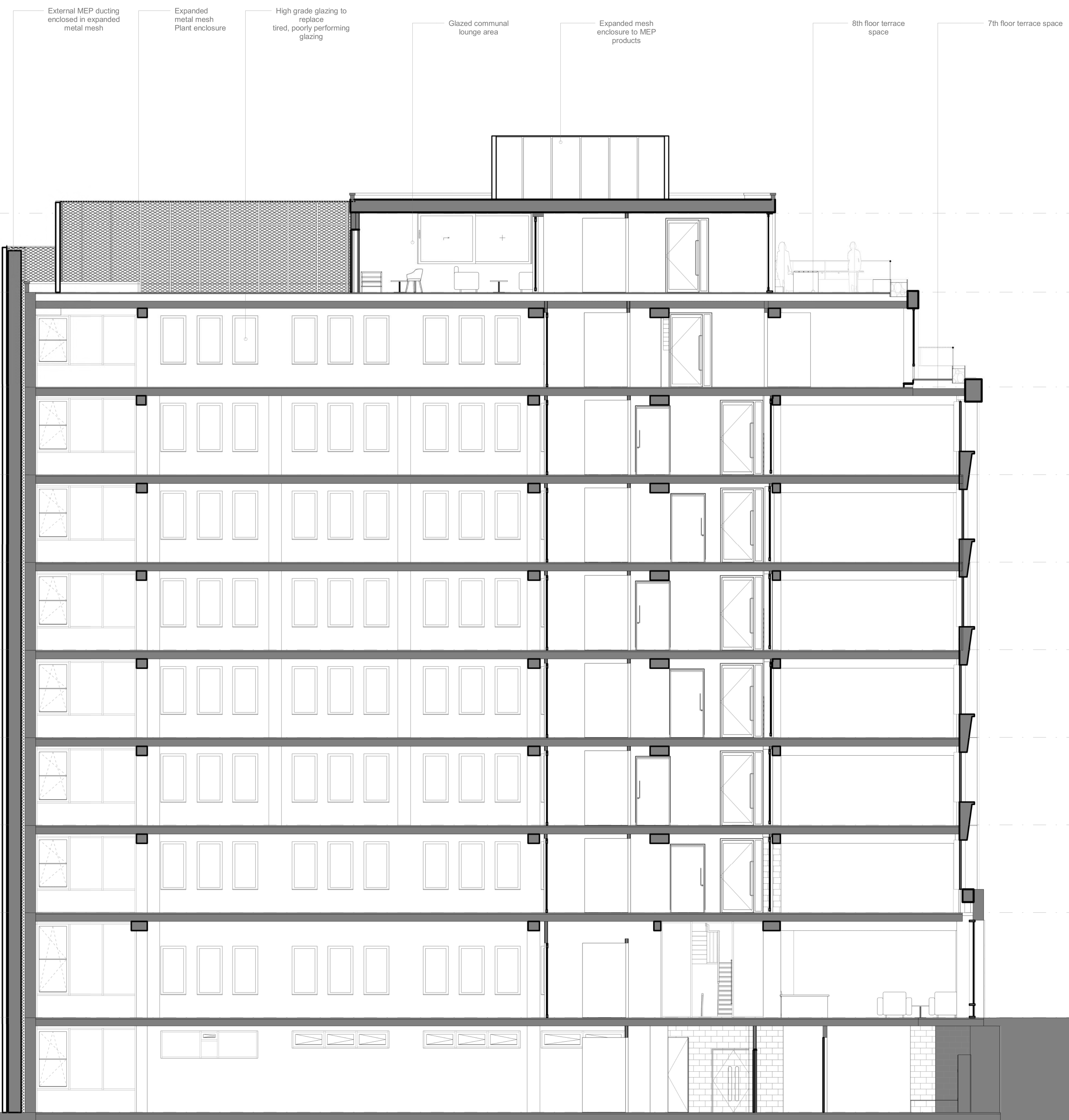

NOTES:

Drawing based upon the formal survey information issued by Matby Land Survey Ltd, dated April 2015

Information to read in conjunction with Structural Engineer and MEP Engineer package information

All levels indicated as height above Ordnance Survey Datum

All dimensions subject to a tolerance of +/-5mm.

All details are indicative and should be reviewed against contractors selected supplier / manufacturer / system. Any variations are to be advised to and approved by the Contract Administrator prior to commencement on site.

Refer to 2406 -Project Risk Register

 Refer to CDM Risk Schedule and Design Risk Schedule in 'Pre-Construction Information CDM and H&S' produced by (Principal Designer)

| DATE | REVISION | STATUS & DESCRIPTION |
|------------|----------|----------------------|
| 10.12.2024 | PL01 | Planning Submission |

Do not scale from this drawing
All dimensions to be confirmed on site
Information contained within this drawing is the sole copyright of EMRYS Architects Ltd and is not to be reproduced without permission
EMRYS Architects are to be notified immediately of any discrepancies

EMRYS

CAP House | 9-12 Long Lane | London | EC1A 9HA
mail@emrysarchitects.com
www.emrysarchitects.com T : 020 7726 5060

JOB NO: 2406 CLIENT: Hatton Garden Properties Ltd.

TITLE: 63-66 Hatton Garden
EC1N 8LE

DWG: 93 Planning Drawings
Section CC

| | | |
|--|-------------|------------------|
| DRAWN: AI | CHECKED: CJ | SCALE: 1 : 75 |
| STATUS CODE & DESCRIPTION Planning Submission | | REVISION PL01 |
| DRAWING NUMBER 2406-EMR-ZZ-ZZ-AP-A-04003 | | |

NOTES:

Drawing based upon the formal survey information issued by Matby Land, dated April 2015 Survey Ltd

Information to read in conjunction with Structural Engineer and MEP Engineer package information

All levels indicated as height above Ordinance Survey Datum

All dimensions subject to a tolerance of +/-5mm.

All details are indicative and should be reviewed against contractors selected supplier / manufacturer / system. Any variations are to be advised to and approved by the Contract Administrator prior to commencement on site.

Refer to 2406 -Project Risk Register

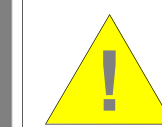

Refer to CDM Risk Schedule and Design Risk Schedule in 'Pre-Construction Information CDM and H&S' produced by (Principal Designer)

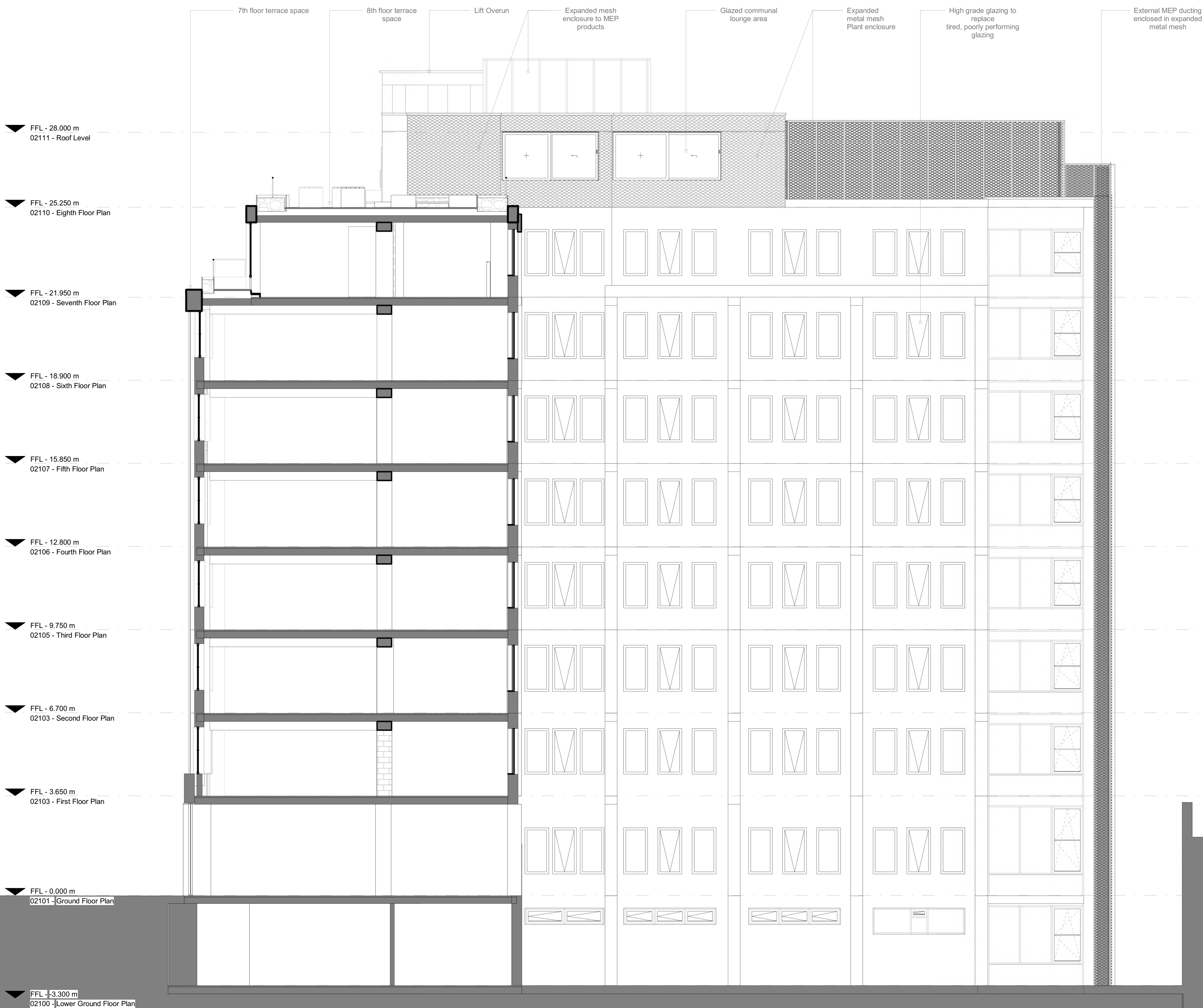

| DATE | REVISION | STATUS & DESCRIPTION |
|------------|----------|----------------------|
| 10.12.2024 | PL01 | Planning Submission |

Do not scale from this drawing
All dimensions to be confirmed on site
Information contained within this drawing is the sole copyright of EMRYS Architects Ltd and is not to be reproduced without permission
EMRYS Architects are to be notified immediately of any discrepancies

EMRYS
CAP House | 9-12 Long Lane | London | EC1A 9HA
mail@emrysarchitects.com
www.emrysarchitects.com T : 020 7726 5060

JOB NO: 2406 CLIENT: Hatton Garden Properties Ltd.
TITLE: 63-66 Hatton Garden EC1N 8LE
DWG: 93 Planning Drawings Section DD

| | | |
|--|-------------|----------------|
| DRAWN: PH | CHECKED: CJ | SCALE: 1 : 75 |
| STATUS CODE & DESCRIPTION: Planning Submission | | REVISION: PL01 |
| DRAWING NUMBER: 2406-EMR-ZZ-ZZ-AP-A-04004 | | |



▼ FFL - 28.000 m
 02111 - Roof Level
 ▼ FFL - 25.250 m
 02110 - Eighth Floor Plan
 ▼ FFL - 21.950 m
 02109 - Seventh Floor Plan
 ▼ FFL - 18.900 m
 02108 - Sixth Floor Plan
 ▼ FFL - 15.850 m
 02107 - Fifth Floor Plan
 ▼ FFL - 12.800 m
 02106 - Fourth Floor Plan
 ▼ FFL - 9.750 m
 02105 - Third Floor Plan
 ▼ FFL - 6.700 m
 02103 - Second Floor Plan
 ▼ FFL - 3.650 m
 02103 - First Floor Plan
 ▼ FFL - 0.000 m
 02101 - Ground Floor Plan

Metal mesh Plant enclosure
 New glazing
 New roof terrace with green wall
 Metal mesh smoke extract fan cover
 Existing tiles cleaned and repaired
 New grey metal windows

New anodised bronze shopfront
 New anodised bronze office entrance
 Existing car park entrance

NOTES:
 Drawing based upon the formal survey information issued by Matby Land Survey Ltd, dated April 2015
 Information to read in conjunction with Structural Engineer and MEP Engineer package information
 All levels indicated as height above Ordinance Survey Datum
 All dimensions subject to a tolerance of +/-5mm.
 All details are indicative and should be reviewed against contractors selected supplier / manufacturer / system. Any variations are to be advised to and approved by the Contract Administrator prior to commencement on site.
 Refer to 2406 -Project Risk Register
 Refer to CDM Risk Schedule and Design Risk Schedule in 'Pre-Construction Information CDM and H&S' produced by (Principal Designer)

| DATE | REVISION | STATUS & DESCRIPTION |
|------------|----------|----------------------|
| 10.12.2024 | PL01 | Planning Submission |

Do not scale from this drawing
 All dimensions to be confirmed on site
 Information contained within this drawing is the sole copyright of EMRYS Architects Ltd and is not to be reproduced without permission
 EMRYS Architects are to be notified immediately of any discrepancies

 CAP House | 9-12 Long Lane | London | EC1A 9HA
 mail@emrysarchitects.com
 www.emrysarchitects.com T : 020 7726 5060

JOB NO: 2406 CLIENT: Hatton Garden Properties Ltd.
 TITLE: 63-66 Hatton Garden EC1N 8LE
 DWG: 93 Planning Drawings Elevation 01
 DRAWN: AI CHECKED: CJ SCALE: 1 : 75
 STATUS CODE & DESCRIPTION: Planning Submission REVISION: PL01
 DRAWING NUMBER: 2406-EMR-ZZ-ZZ-AP-A-05001