

**Plan View**

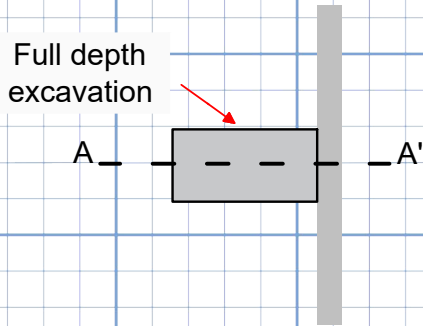

**Key Plan**

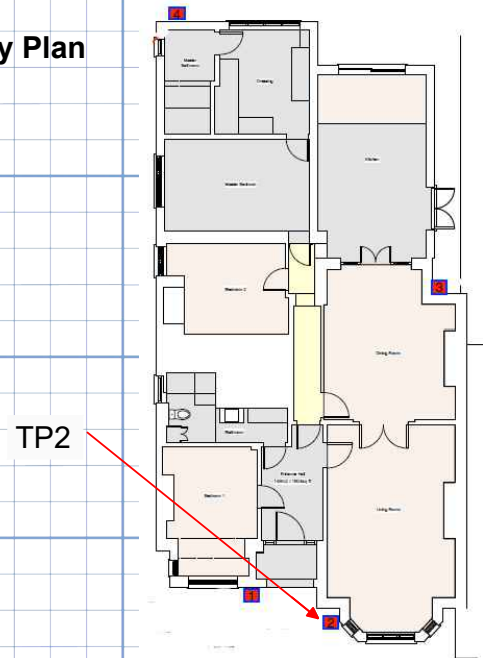

**Cross Section A-A'**

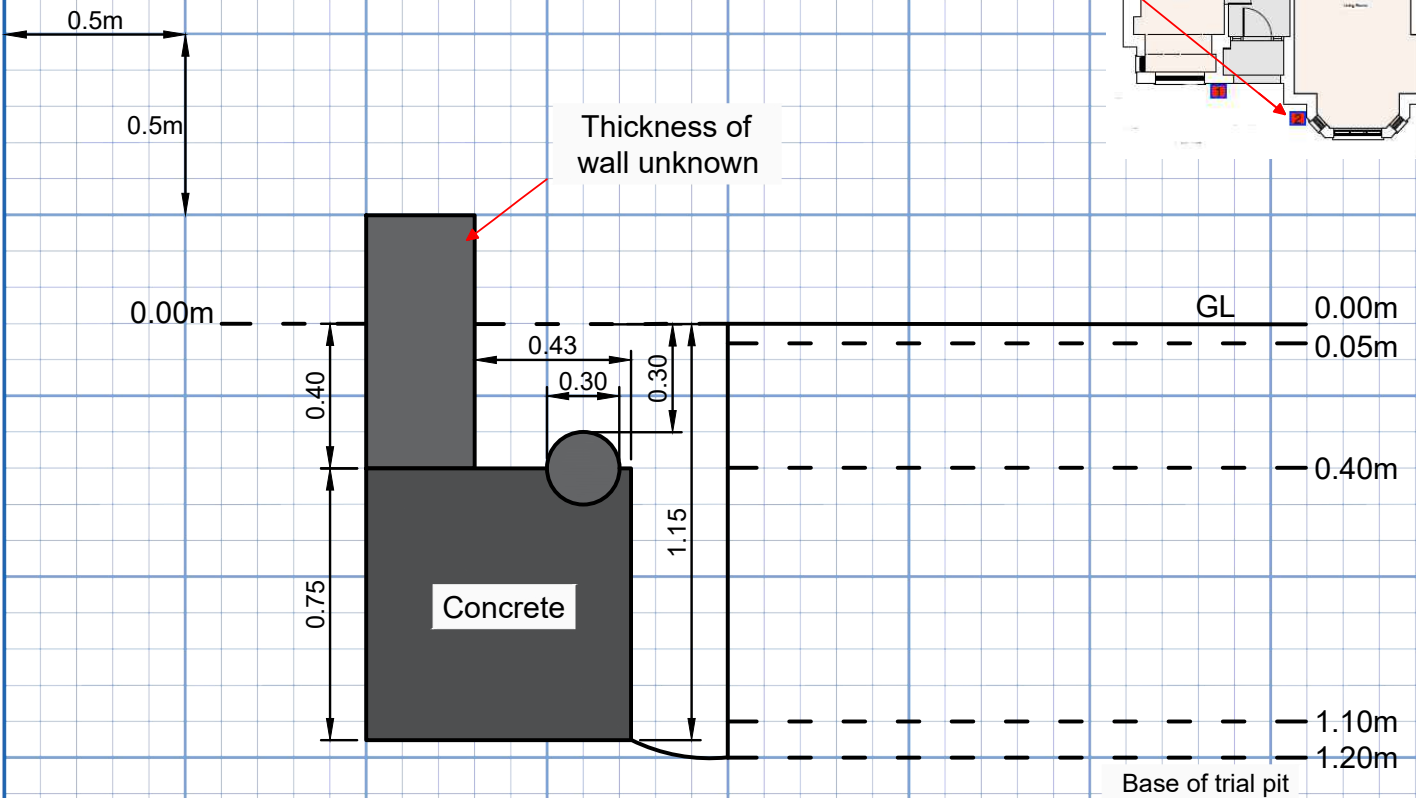

Masonry wall on to concrete strip footing

0.00-0.05m Decorative stone over membrane  
 0.05-0.40m MADE GROUND: brown clayey gravelly sand with rootlets  
 0.40-1.10m MADE GROUND: brown sandy gravelly clay with rare brick cobbles  
 1.10-1.20m HEAD: brown sandy gravelly CLAY. Gravel of subrounded flint

**Plan View**

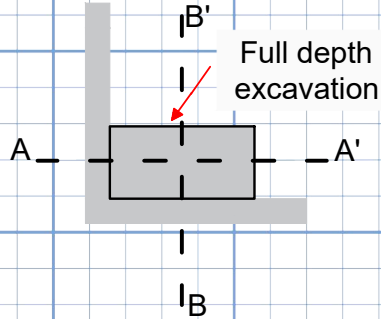

**Key Plan**

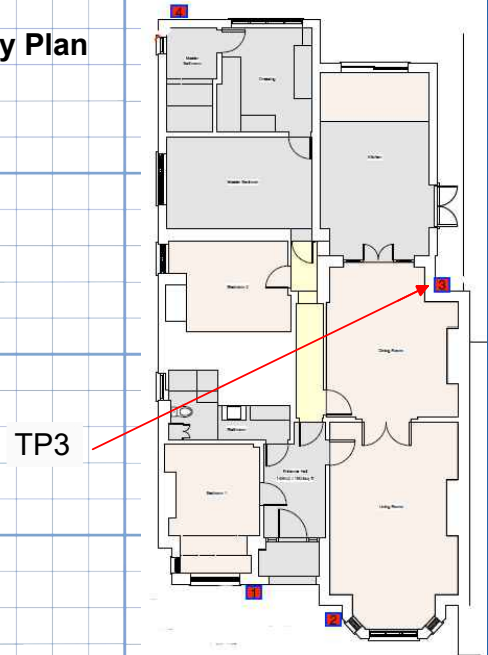

**Cross Section A-A'**

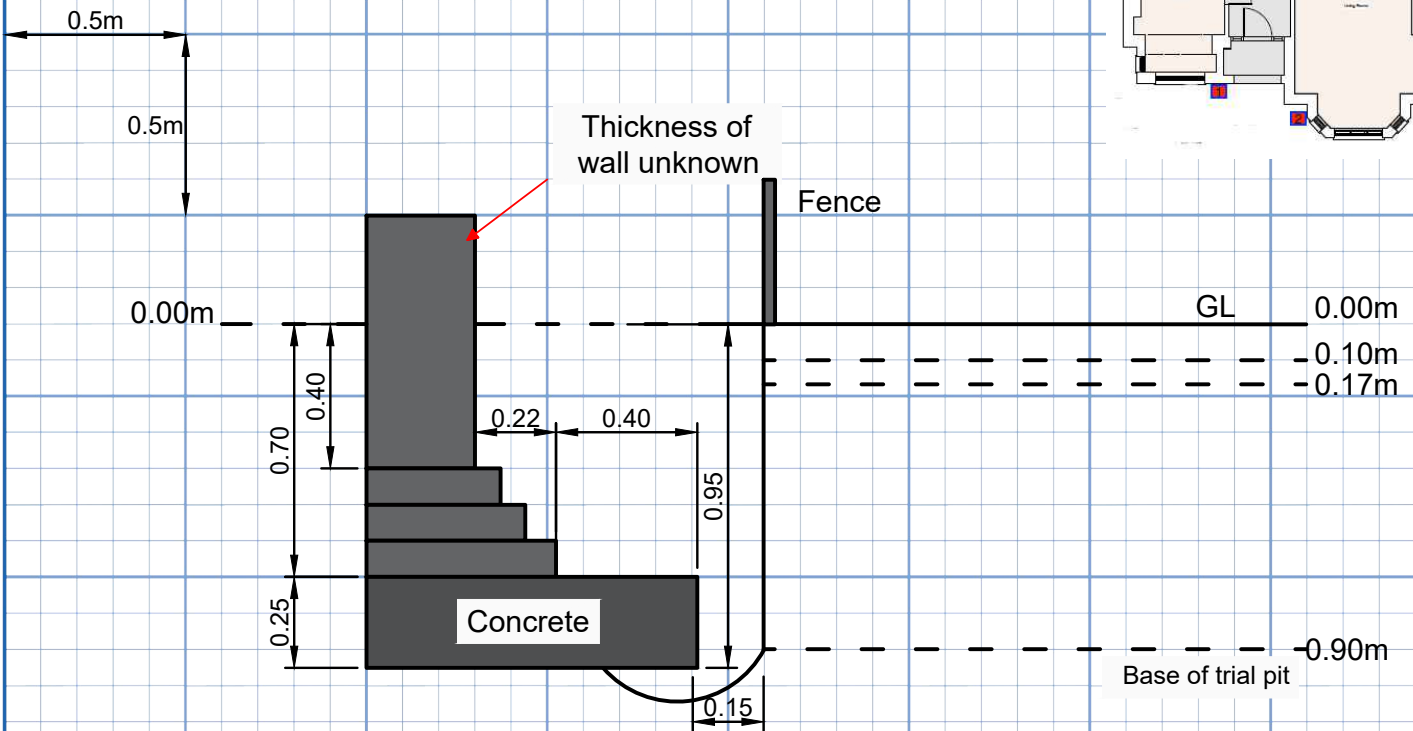

Masonry wall on to brick corbels on to concrete strip footing.

0.00 - 0.10m: Paving stone over yellow brown sand  
 0.10 - 0.17m: MADE GROUND: dark brown clay  
 0.17 - 0.90m: MADE GROUND: brown sandy gravelly clay with occasional brick cobbles.  
 0.90m: HEAD: Brown CLAY.

**Plan View**

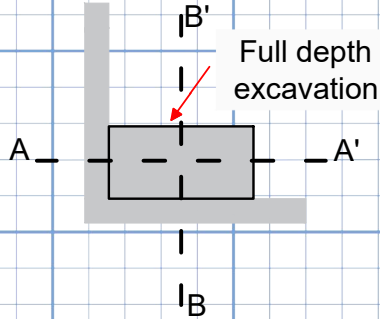

**Key Plan**

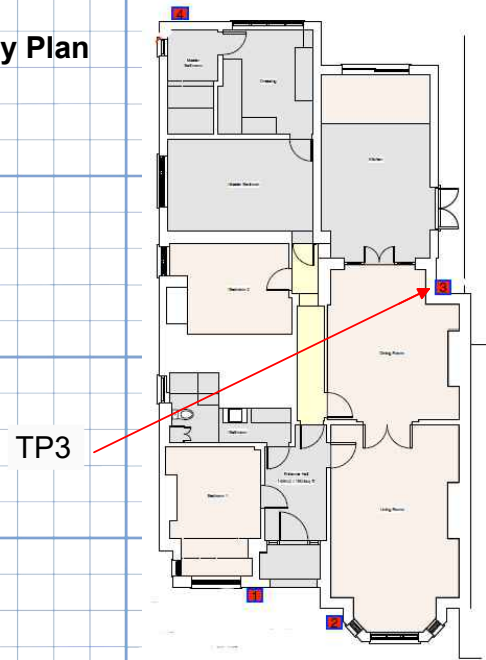

**Cross Section B-B'**

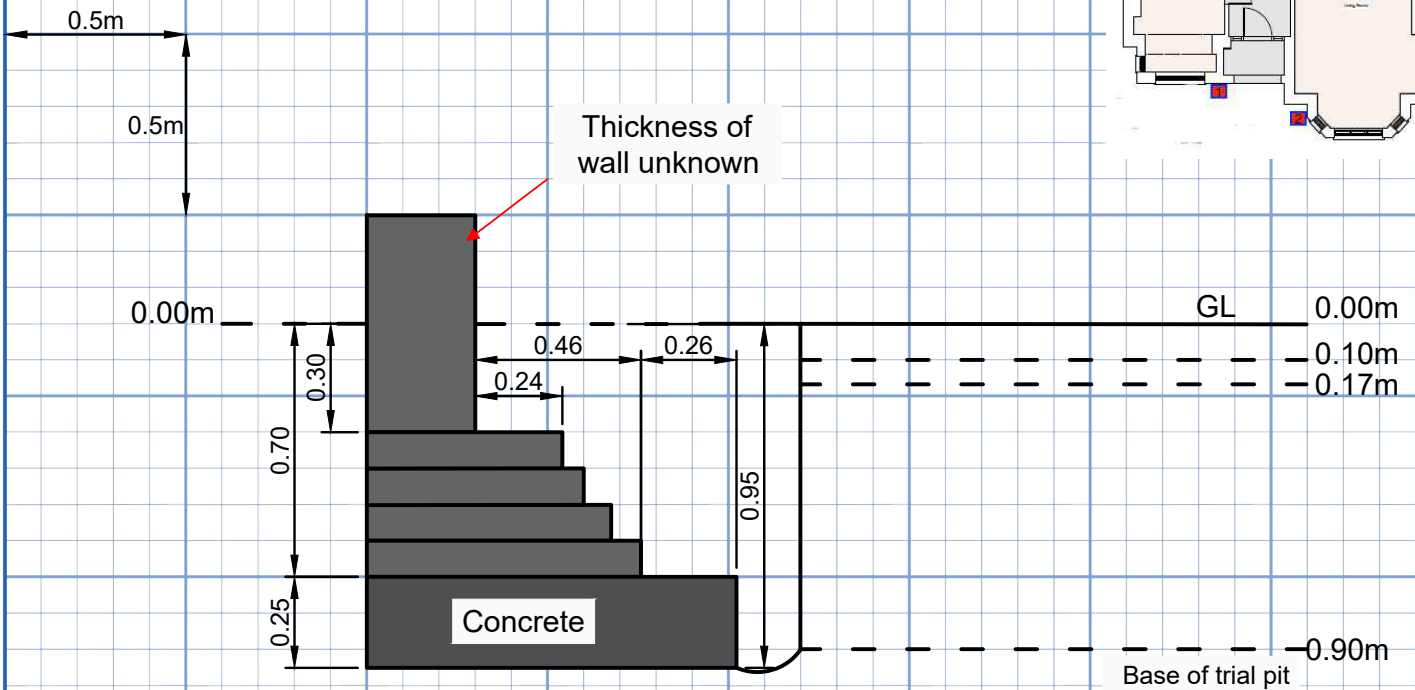

Masonry wall on to brick corbels on to concrete strip footing.

0.00 - 0.10m: Paving stone over yellow brown sand  
 0.10 - 0.17m: MADE GROUND: dark brown clay  
 0.17 - 0.90m: MADE GROUND: brown sandy gravelly clay with occasional brick cobbles.  
 0.90m: HEAD: Brown CLAY.

**Plan View**

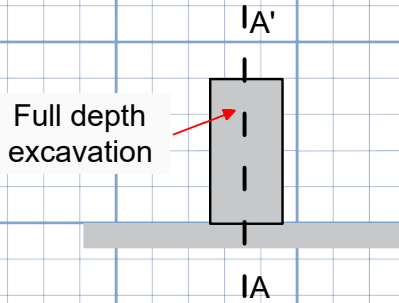

**Key Plan**

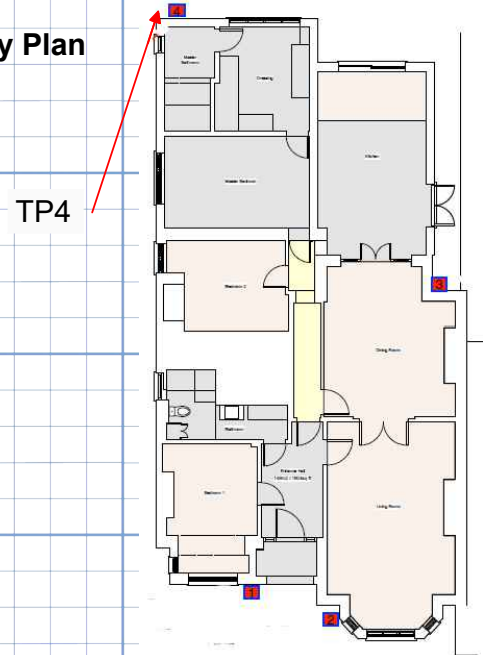

**Cross Section A-A'**

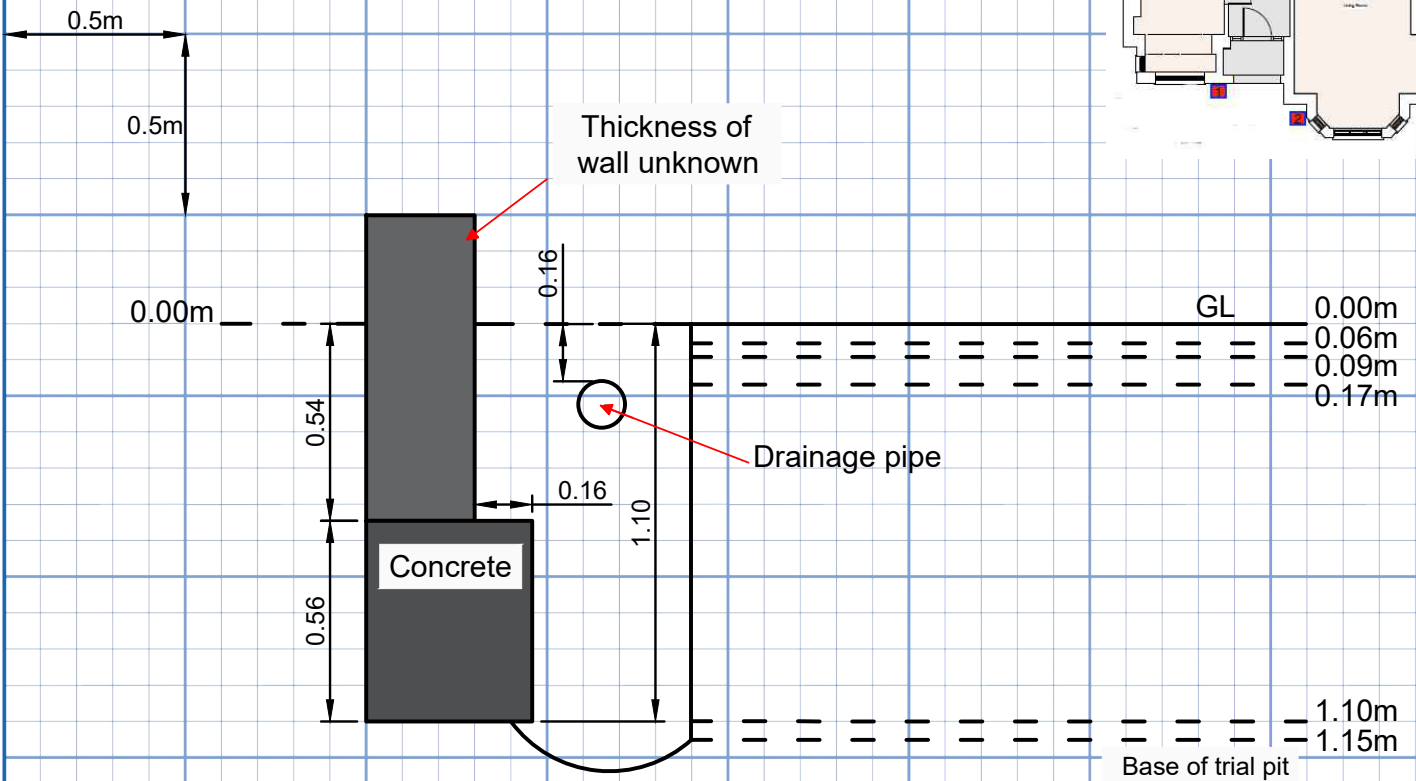

Masonry wall on to concrete strip footing

0.00 - 0.06m: Astroturf over yellow brown sand  
 0.06 - 0.09m: Paving stone  
 0.09 - 0.17m: MADE GROUND: yellow brown sand with occasional brick and concrete cobbles  
 0.17 - 1.10m: MADE GROUND: brown to dark brown sandy gravelly clay with occasional brick and concrete cobbles  
 1.10 - 1.15m: HEAD: brown sandy gravelly CLAY. Gravel of subrounded flint



4041

# TEST CERTIFICATE

## DETERMINATION OF LIQUID AND PLASTIC LIMITS

Tested in Accordance with: BS 1377-2:1990: Clause 4.4 and 5

i2 Analytical Ltd  
Unit 8 Harrowden Road  
Brackmills Industrial Estate  
Northampton NN4 7EB



Client: Milvum Engineering Services Ltd  
Client Address: 71-75 Shelton Street, London, WC2H 9JQ  
Contact: Graham Kite  
Site Address: 192 Goldhurst Terrace

Client Reference: 192GT  
Job Number: 22-66623  
Date Sampled: 20/06/2022  
Date Received: 21/06/2022  
Date Tested: 06/07/2022  
Sampled By: Client - Philip Lewis LMB

Testing carried out at i2 Analytical Limited, ul. Pionierow 39, 41-711 Ruda Slaska, Poland

### Test Results:

Laboratory Reference: 2323612  
Hole No.: TP1  
Sample Reference: Not Given  
Sample Description: Brown slightly gravelly slightly sandy CLAY

Depth Top [m]: 1.18  
Depth Base [m]: Not Given  
Sample Type: D

Sample Preparation: Tested after washing to remove >425um

As Received Water Content [ W ] %	Liquid Limit [ WL ] %	Plastic Limit [ Wp ] %	Plasticity Index [ Ip ] %	% Passing 425µm BS Test Sieve
20	52	27	25	73

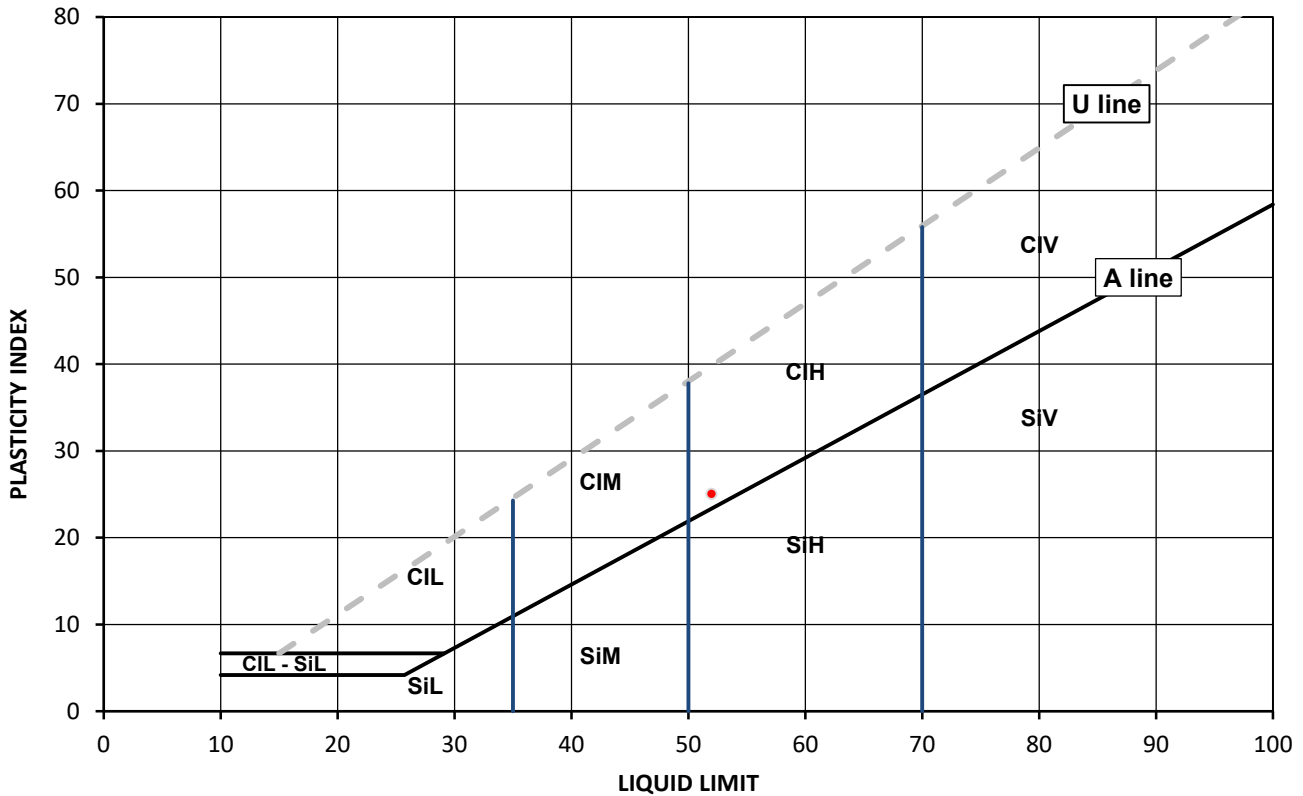

Legend, based on BS EN ISO 14688 2:2018 Geotechnical investigation and testing – Identification and classification of soil

Cl	Clay	Plasticity	Liquid Limit
Si	Silt	L	Low
		M	Medium
		H	High
		V	Very high
		O	Organic
			below 35
			35 to 50
			50 to 70
			exceeding 70
			append to classification for organic material ( eg CIHO )

Note: Water Content by BS 1377-2: 1990: Clause 3.2

Remarks:

Signed:

Monika Siewior  
Reporting Specialist  
for and on behalf of i2 Analytical Ltd

Opinions and interpretations expressed herein are outside of the scope of the UKAS Accreditation. This report may not be reproduced other than in full without the prior written approval of the issuing laboratory. The results included within the report relate only to the sample(s) submitted for testing.



4041

# TEST CERTIFICATE

## DETERMINATION OF LIQUID AND PLASTIC LIMITS

Tested in Accordance with: BS 1377-2:1990: Clause 4.4 and 5

i2 Analytical Ltd  
Unit 8 Harrowden Road  
Brackmills Industrial Estate  
Northampton NN4 7EB



Client: Milvum Engineering Services Ltd  
Client Address: 71-75 Shelton Street, London, WC2H 9JQ  
Contact: Graham Kite  
Site Address: 192 Goldhurst Terrace

Client Reference: 192GT  
Job Number: 22-66623  
Date Sampled: 20/06/2022  
Date Received: 21/06/2022  
Date Tested: 06/07/2022  
Sampled By: Client - Philip Lewis LMB

Testing carried out at i2 Analytical Limited, ul. Pionierow 39, 41-711 Ruda Slaska, Poland

### Test Results:

Laboratory Reference: 2323613  
Hole No.: TP3  
Sample Reference: Not Given  
Sample Description: Brown slightly gravelly sandy CLAY

Depth Top [m]: 0.92  
Depth Base [m]: Not Given  
Sample Type: D

Sample Preparation: Tested after >425um removed by hand

As Received Water Content [ W ] %	Liquid Limit [ WL ] %	Plastic Limit [ Wp ] %	Plasticity Index [ Ip ] %	% Passing 425µm BS Test Sieve
29	65	29	36	92

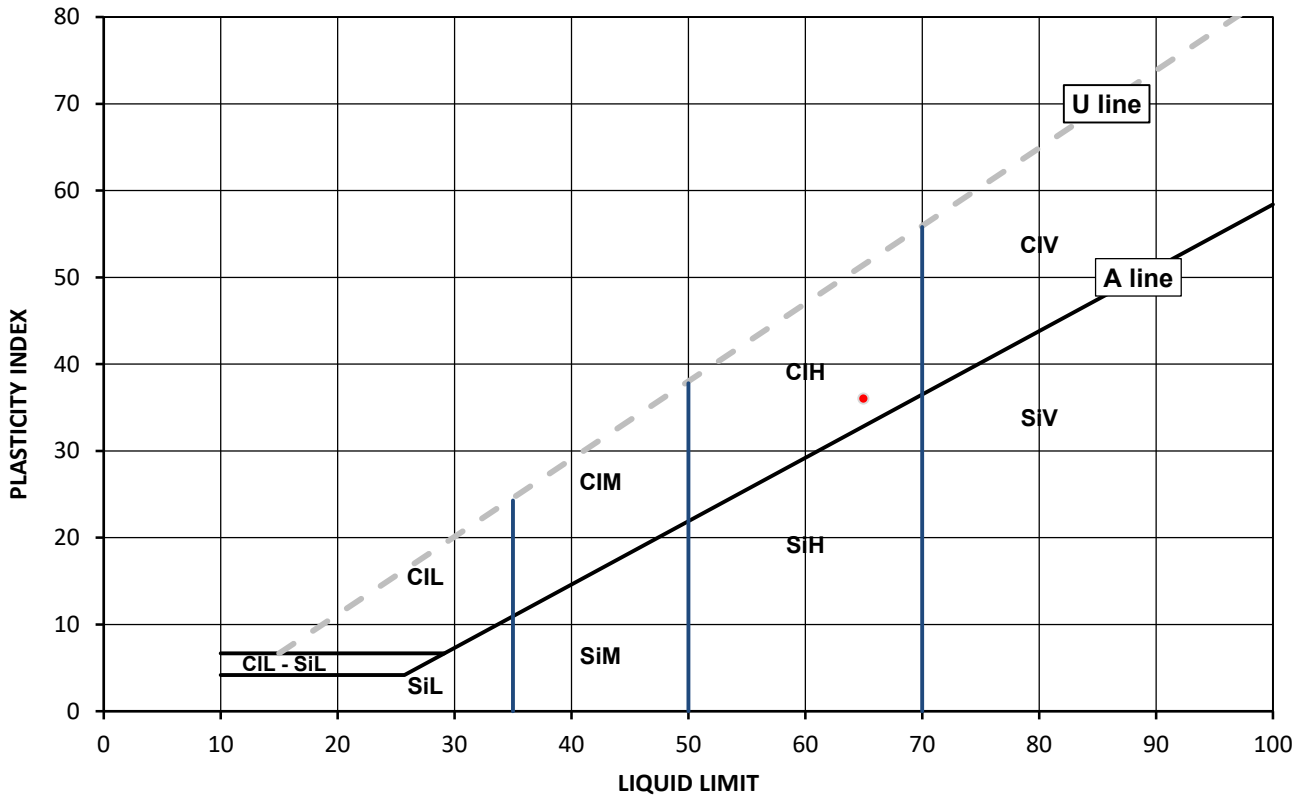

Legend, based on BS EN ISO 14688 2:2018 Geotechnical investigation and testing – Identification and classification of soil

Cl	Clay	Plasticity	L	Low	Liquid Limit	below 35
Si	Silt		M	Medium		35 to 50
			H	High		50 to 70
			V	Very high		exceeding 70
			O	Organic		append to classification for organic material ( eg CIHO )

Note: Water Content by BS 1377-2: 1990: Clause 3.2

Remarks:

Signed:

Monika Siewior  
Reporting Specialist  
for and on behalf of i2 Analytical Ltd

Opinions and interpretations expressed herein are outside of the scope of the UKAS Accreditation. This report may not be reproduced other than in full without the prior written approval of the issuing laboratory. The results included within the report relate only to the sample(s) submitted for testing.





4041

# TEST CERTIFICATE

## DETERMINATION OF LIQUID AND PLASTIC LIMITS

Tested in Accordance with: BS 1377-2:1990: Clause 4.4 and 5

i2 Analytical Ltd  
Unit 8 Harrowden Road  
Brackmills Industrial Estate  
Northampton NN4 7EB



Client: Milvum Engineering Services Ltd  
Client Address: 71-75 Shelton Street, London, WC2H 9JQ  
Contact: Graham Kite  
Site Address: 192 Goldhurst Terrace

Client Reference: 192GT  
Job Number: 22-66623  
Date Sampled: 20/06/2022  
Date Received: 21/06/2022  
Date Tested: 06/07/2022  
Sampled By: Client - Philip Lewis LMB

Testing carried out at i2 Analytical Limited, ul. Pionierow 39, 41-711 Ruda Slaska, Poland

### Test Results:

Laboratory Reference: 2323614  
Hole No.: TP4  
Sample Reference: Not Given  
Sample Description: Brown slightly gravelly CLAY

Depth Top [m]: 1.12  
Depth Base [m]: Not Given  
Sample Type: D

Sample Preparation: Tested after washing to remove >425um

As Received Water Content [ W ] %	Liquid Limit [ WL ] %	Plastic Limit [ Wp ] %	Plasticity Index [ Ip ] %	% Passing 425µm BS Test Sieve
21	72	32	40	79

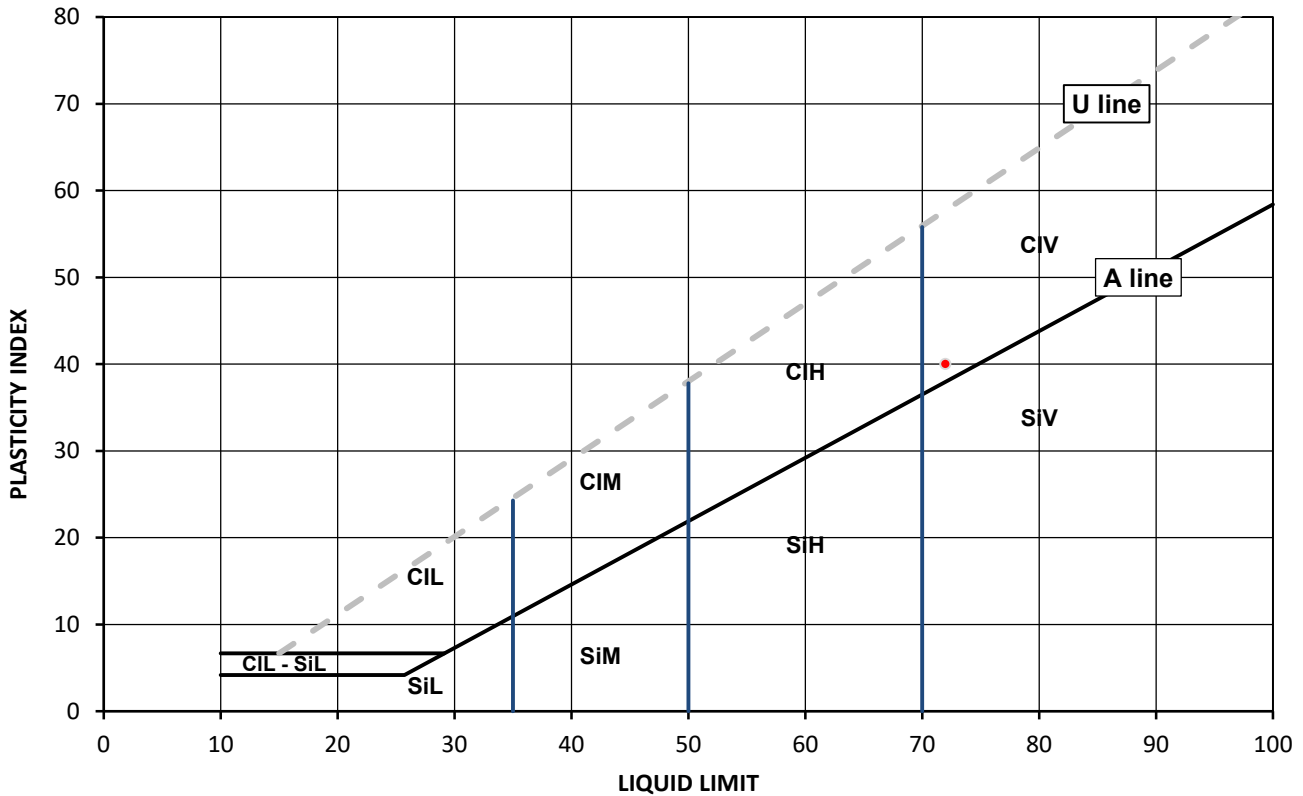

Legend, based on BS EN ISO 14688 2:2018 Geotechnical investigation and testing – Identification and classification of soil

Cl	Clay	Plasticity	Liquid Limit
Si	Silt	L	Low
		M	Medium
		H	High
		V	Very high
		O	Organic
			append to classification for organic material ( eg CIHO )
			below 35
			35 to 50
			50 to 70
			exceeding 70

Note: Water Content by BS 1377-2: 1990: Clause 3.2

Remarks:

Signed:

Monika Siewior  
Reporting Specialist  
for and on behalf of i2 Analytical Ltd

Opinions and interpretations expressed herein are outside of the scope of the UKAS Accreditation. This report may not be reproduced other than in full without the prior written approval of the issuing laboratory. The results included within the report relate only to the sample(s) submitted for testing.