

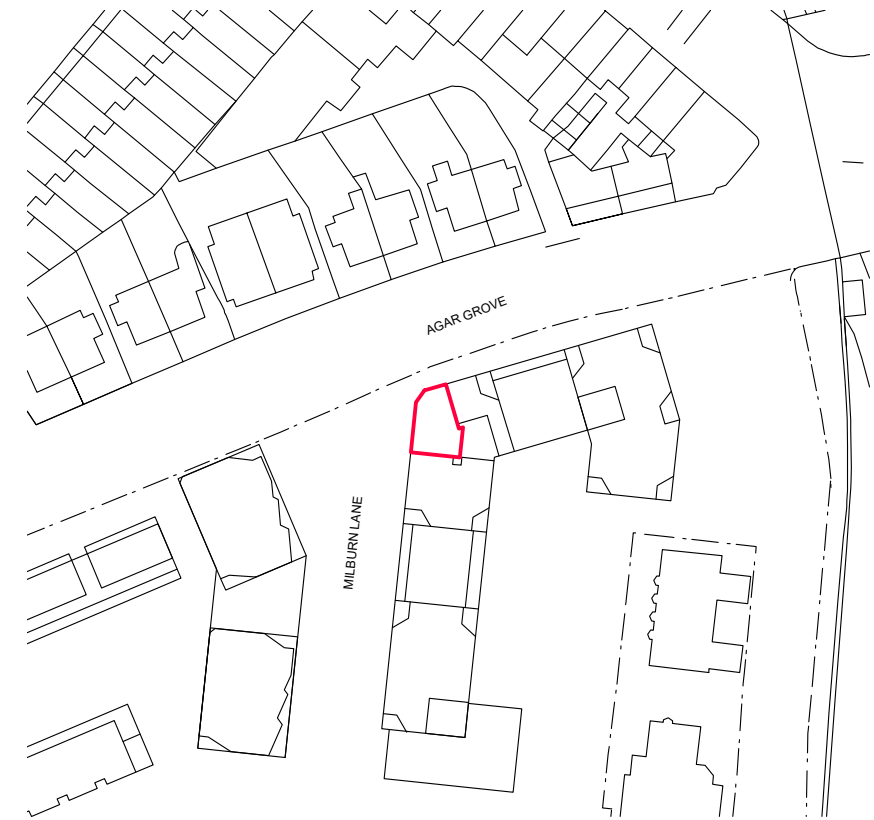

BLOCK PLAN
Scale:1/500

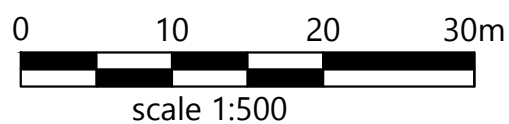

SITE LOCATION PLAN
Scale:1/1250

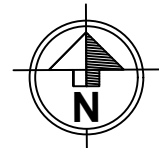
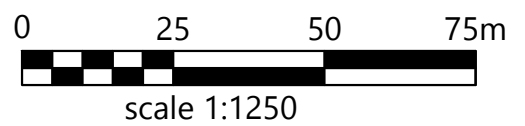

- Notes
- 1- This drawing is prepared solely for design and planning submission purposes. It is not intended or suitable for either Building Regulations or Construction purposes and should not be used for such.
 - 2- All Dimensions are in millimeters.
 - 3- Dimensions are not to be scaled directly from drawings other than for Planning Purposes.
 - 4- All dimensions are to be checked on site and the Architect is to be informed of any discrepancies before construction commences.
 - 5- All references to drawings refer to current revision of that drawing.
 - 6- The Copyright of this drawing belongs to Archpl Ltd.

Rev.	Date	Revisions
PLANNING		
 ARCH ARCHITECTURAL DESIGN STUDIO 400 West Green Road, West Green, London, N15 3PX Tel: 07842410527 Web: www.archpl.co.uk		
Client	Mr. Salman Kartal	
Project	2 Milburn Lane London NW1 9FA	
Scale	1/500,1250 @A3	Date 12/2024
Drawn By	RG	Checked By
Project No.	Drawing No.	Revision
24079	L100	-
Drawing title Location and Block Plans		

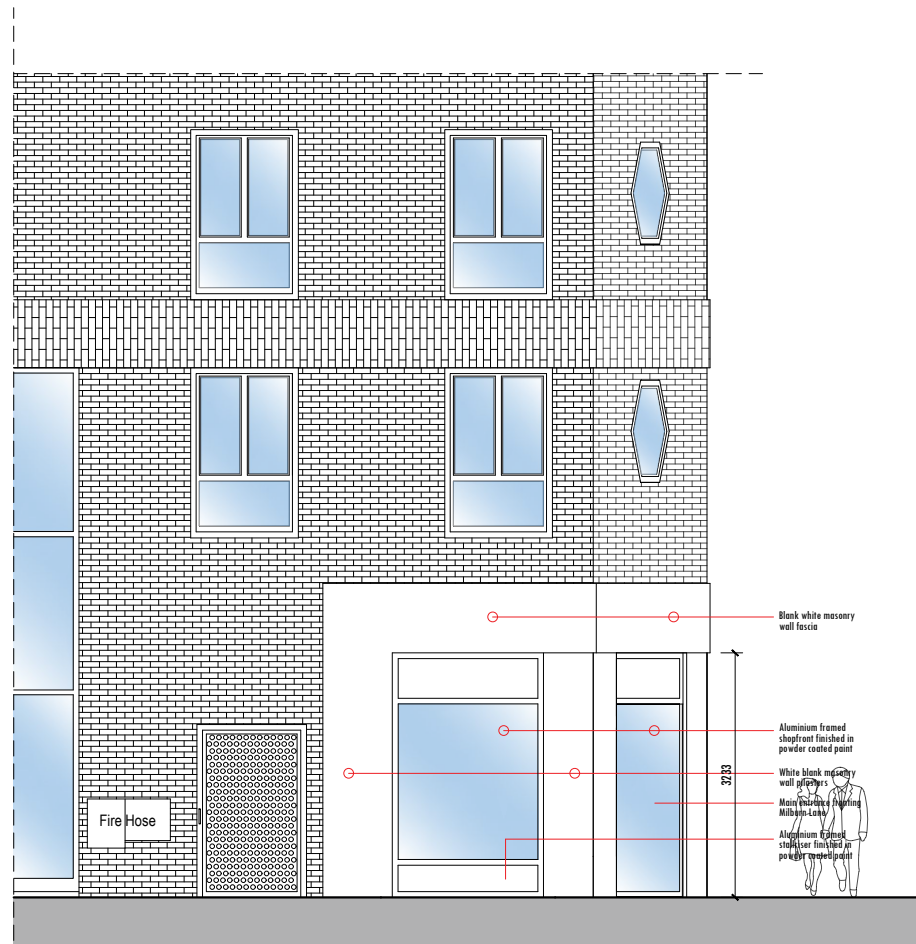

EXISTING SIDE ELEVATION (NORTH)
scale 1:100

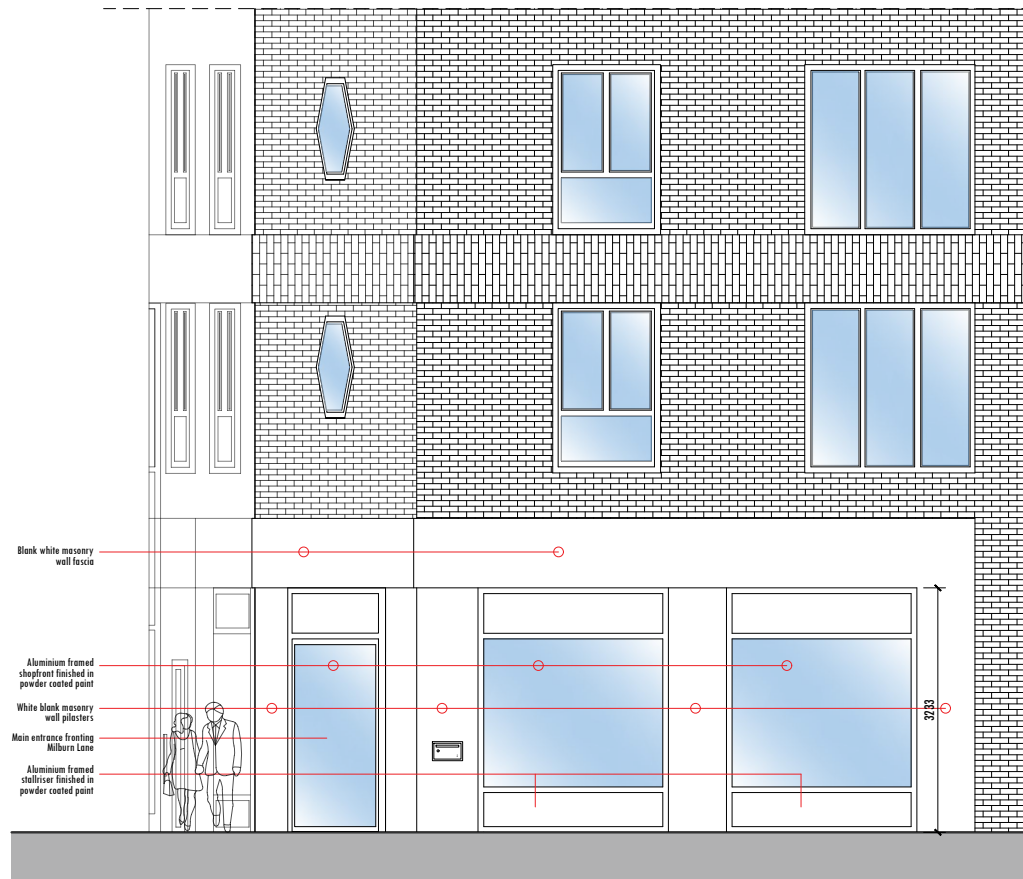

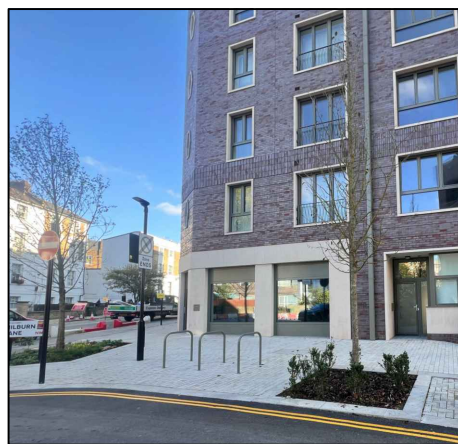
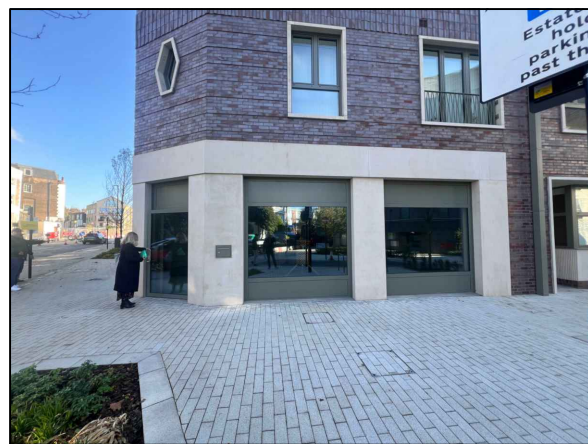
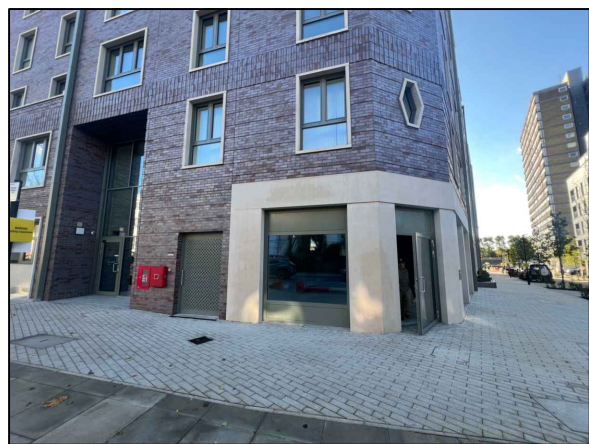

EXISTING SIDE ELEVATION (WEST)
scale 1:100

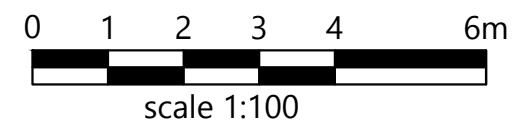

Existing Site images as viewed from Agar Grove and Milburn Lane

- Notes
- 1- This drawing is prepared solely for design and planning submission purposes. It is not intended or suitable for either Building Regulations or Construction purposes and should not be used for such.
 - 2- All Dimensions are in millimeters.
 - 3- Dimensions are not to be scaled directly from drawings other than for Planning Purposes.
 - 4- All dimensions are to be checked on site and the Architect is to be informed of any discrepancies before construction commences.
 - 5- All references to drawings refer to current revision of that drawing.
 - 6- The Copyright of this drawing belongs to Archpl Ltd.



Rev.	Date	Revisions
-	-	-
PLANNING		
 ARCH ARCHITECTURAL DESIGN STUDIO 400 West Green Road, West Green, London, N15 3PX Tel: 07842410527 Web: www.archpl.co.uk		
Client	Mr. Salman Kartal	
Project	2 Milburn Lane London NW1 9FA	
Scale	1/100 @A3	Date 12/2024
Drawn By	RG	Checked By
Project No.	24079	Revision -
Drawing No.	E101	
Drawing title	Existing Elevations	

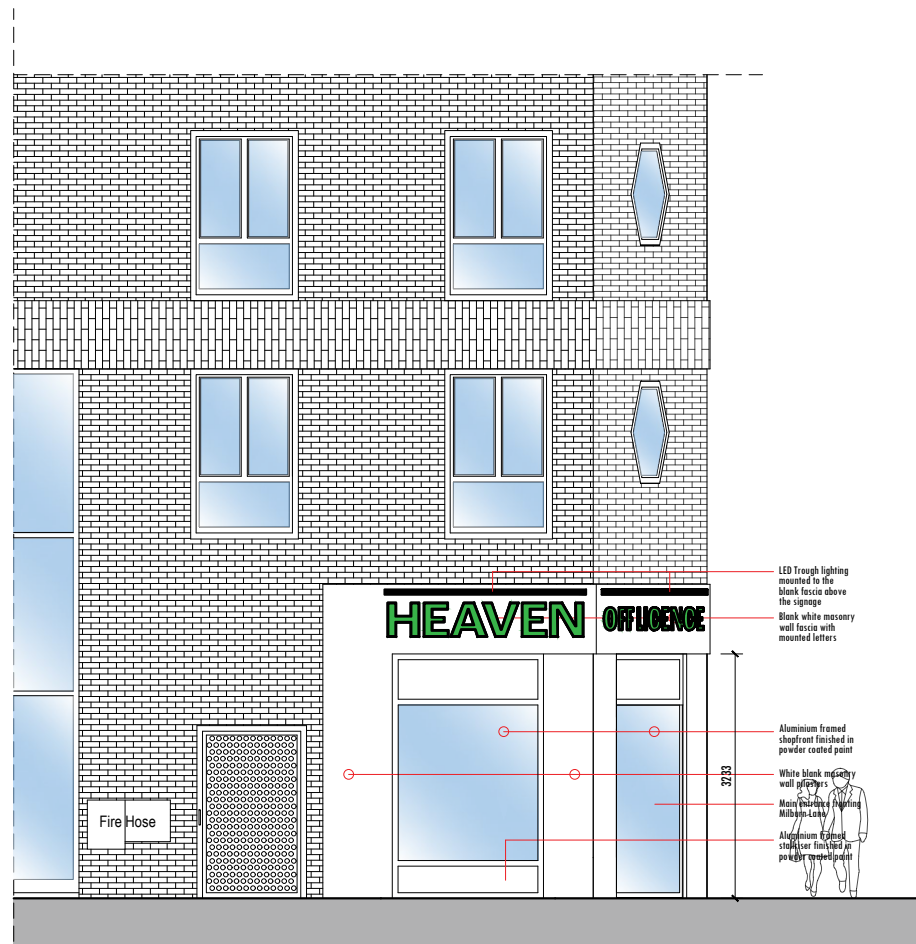

PROPOSED SIDE ELEVATION (NORTH)
scale 1:100

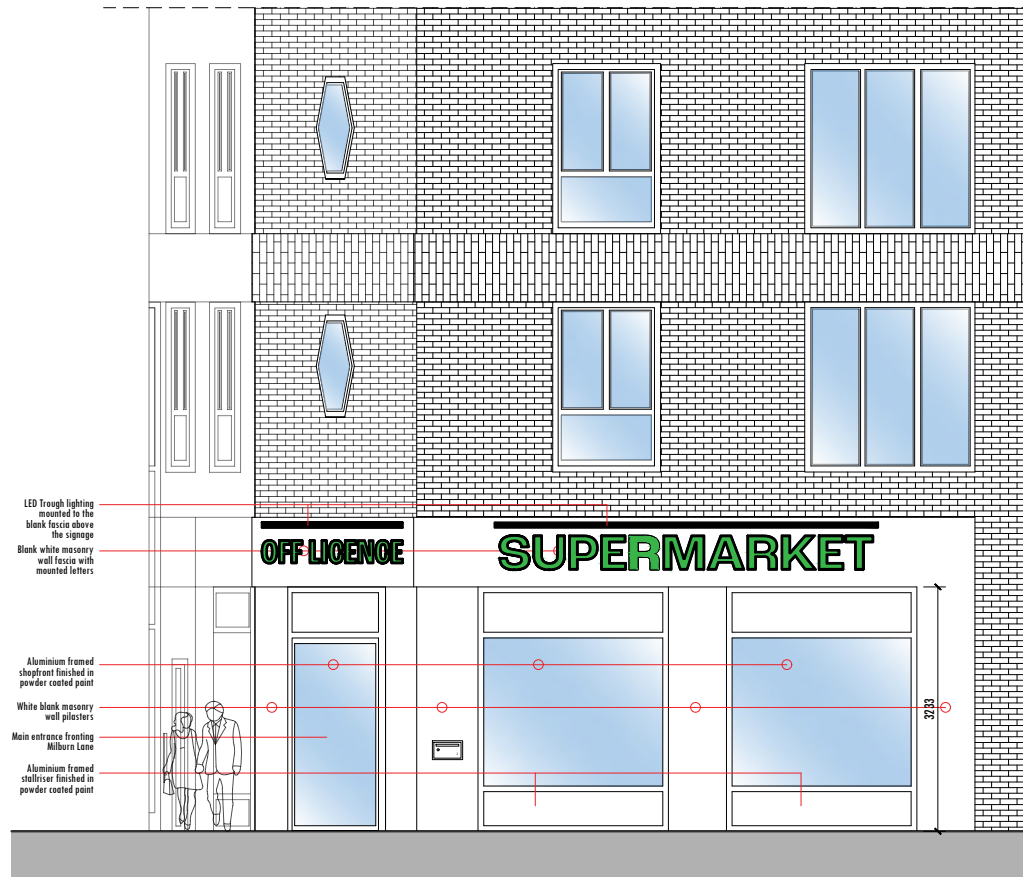

PROPOSED SIDE ELEVATION (WEST)
scale 1:100

LED Trough lighting mounted to the blank fascia above the signage
Blank white masonry wall fascia with mounted letters
Aluminium framed shopfront finished in powder coated paint
White blank masonry wall pilasters
Main entrance framing Milburn Lane
Aluminium framed stainless steel door finished in powder coated paint

LED Trough lighting mounted to the blank fascia above the signage
Blank white masonry wall fascia with mounted letters
Aluminium framed shopfront finished in powder coated paint
White blank masonry wall pilasters
Main entrance framing Milburn Lane
Aluminium framed stainless steel door finished in powder coated paint

- Notes
- 1- This drawing is prepared solely for design and planning submission purposes. It is not intended or suitable for either Building Regulations or Construction purposes and should not be used for such.
 - 2- All Dimensions are in millimeters.
 - 3- Dimensions are not to be scaled directly from drawings other than for Planning Purposes.
 - 4- All dimensions are to be checked on site and the Architect is to be informed of any discrepancies before construction commences.
 - 5- All references to drawings refer to current revision of that drawing.
 - 6- The Copyright of this drawing belongs to Archpl Ltd.



Rev.	Date	Revisions
-	-	-
PLANNING		
 ARCH ARCHITECTURAL DESIGN STUDIO 400 West Green Road, West Green, London, N15 3PX Tel: 07842410527 Web: www.archpl.co.uk		
Client	Mr. Salman Kartal	
Project	2 Milburn Lane London NW1 9FA	
Scale	1/100 @A3	Date 12/2024
Drawn By	RG	Checked By
Project No.	24079	Revision -
Drawing No.	P101	
Drawing title	Proposed Elevations	

- Notes
- 1- This drawing is prepared solely for design and planning submission purposes. It is not intended or suitable for either Building Regulations or Construction purposes and should not be used for such.
 - 2- All Dimensions are in millimeters.
 - 3- Dimensions are not to be scaled directly from drawings other than for Planning Purposes.
 - 4- All dimensions are to be checked on site and the Architect is to be informed of any discrepancies before construction commences.
 - 5- All references to drawings refer to current revision of that drawing.
 - 6- The Copyright of this drawing belongs to Archpl Ltd.

Letters applied directly to the existing blank white masonry wall fascia background



Trough Light LED Lighting
Light output cool white (6000K) - Finished in black

Flat Cut Foamex letters H450mm x 400mm x 20mm
Green letters to make up the main logo. Foamex flat cut letters 20mm thick to be fixed flush to the fascia so that it creates a slightly raised effect (or they can be fitted to raised brackets to create more of a three dimensional effect).

Letters applied directly to the existing blank white masonry wall fascia background

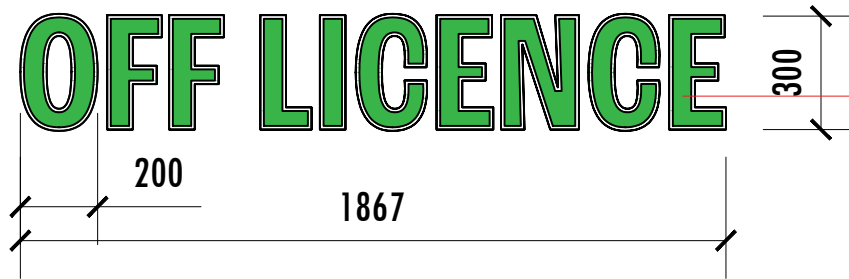

Trough Light LED Lighting
Light output cool white (6000K) - Finished in black

Flat Cut Foamex letters H300mm x 200mm x 20mm
Green letters to make up the main logo. Foamex flat cut letters 20mm thick to be fixed flush to the fascia so that it creates a slightly raised effect (or they can be fitted to raised brackets to create more of a three dimensional effect).

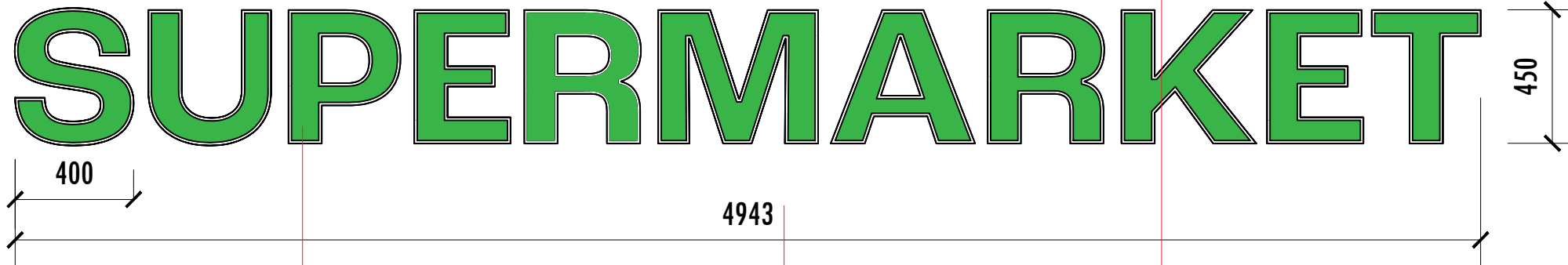

FASCIA SIGN DETAILS
SCALE:1/20

Flat Cut Foamex letters H450mm x 400mm x 20mm
Green letters to make up the main logo. Foamex flat cut letters 20mm thick to be fixed flush to the fascia so that it creates a slightly raised effect (or they can be fitted to raised brackets to create more of a three dimensional effect).

Letters applied directly to the existing blank white masonry wall fascia background

Trough Light LED Lighting
Light output cool white (6000K) - Finished in black

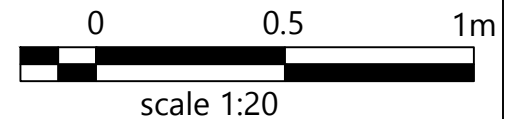

Typical images: Flat cut foamex acrylic letters to be implemented for the fascia sign



Trough Light LED Lighting - Light output cool white (6000K) - Finished in black

Rev.	Date	Revisions
PLANNING		
 ARCH ARCHITECTURAL DESIGN STUDIO 400 West Green Road, West Green, London, N15 3PX Tel: 0208 809 2320 - 0784241 0527 Web: www.archpl.co.uk		
Client Mr. Salman Kartal		
Project 2 Milburn Lane London NW1 9FA		
Scale 1/20 @A3	Date 12/2024	
Drawn By RG	Checked By AEC	
Project No. 24079	Drawing No. P102	Revision -
Drawing title Proposed Signage Details		