

Existing Rear Elevation  
1:100 @ A3

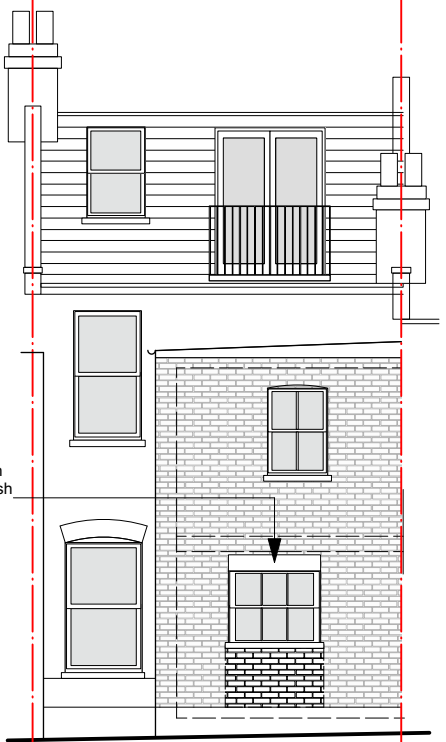

Proposed Rear Elevation  
1:100 @ A3

Existing doors in rear elevation replaced with new painted timber double glazed sliding sash windows and area below bricked up toothed with bond and pointing in stocks to match

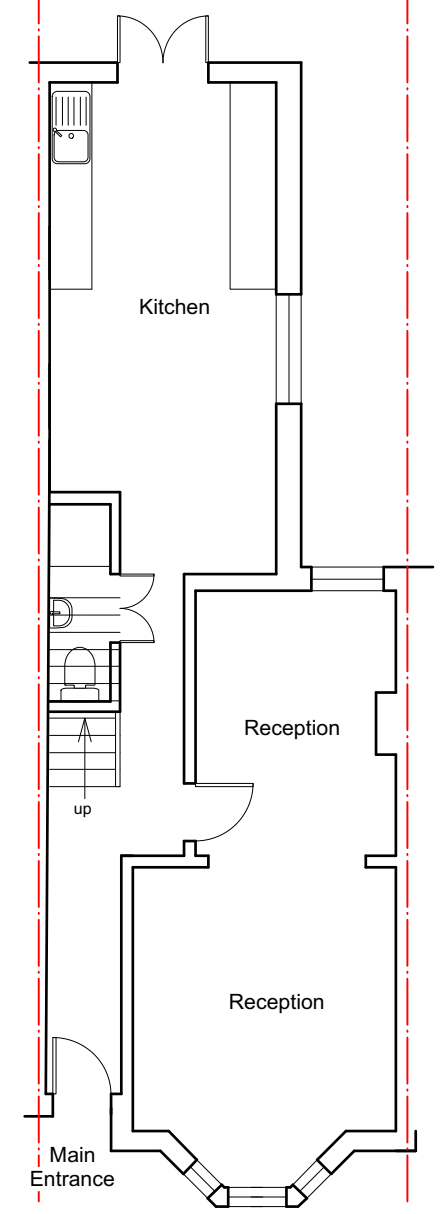

Existing Ground Floor Plan  
1:100 @ A3

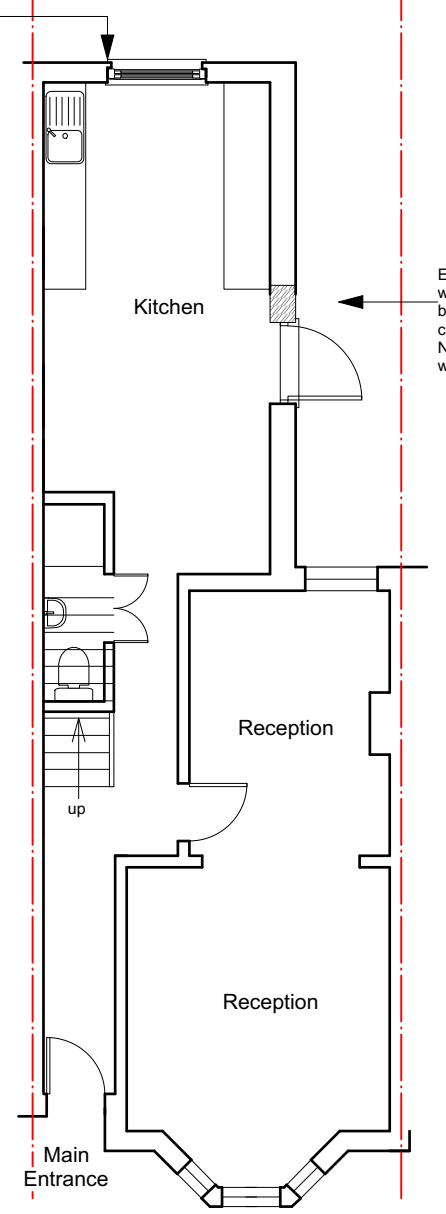

Proposed Ground Floor Plan  
1:100 @ A3

New sash window boxes set within checked reveals

Existing window in rear side elevation replaced with new painted timber double glazed doors with brickwork area below brocken out and revelas cement rendered to match existing.  
Note: Existing bricks reused in rear elevation where possible

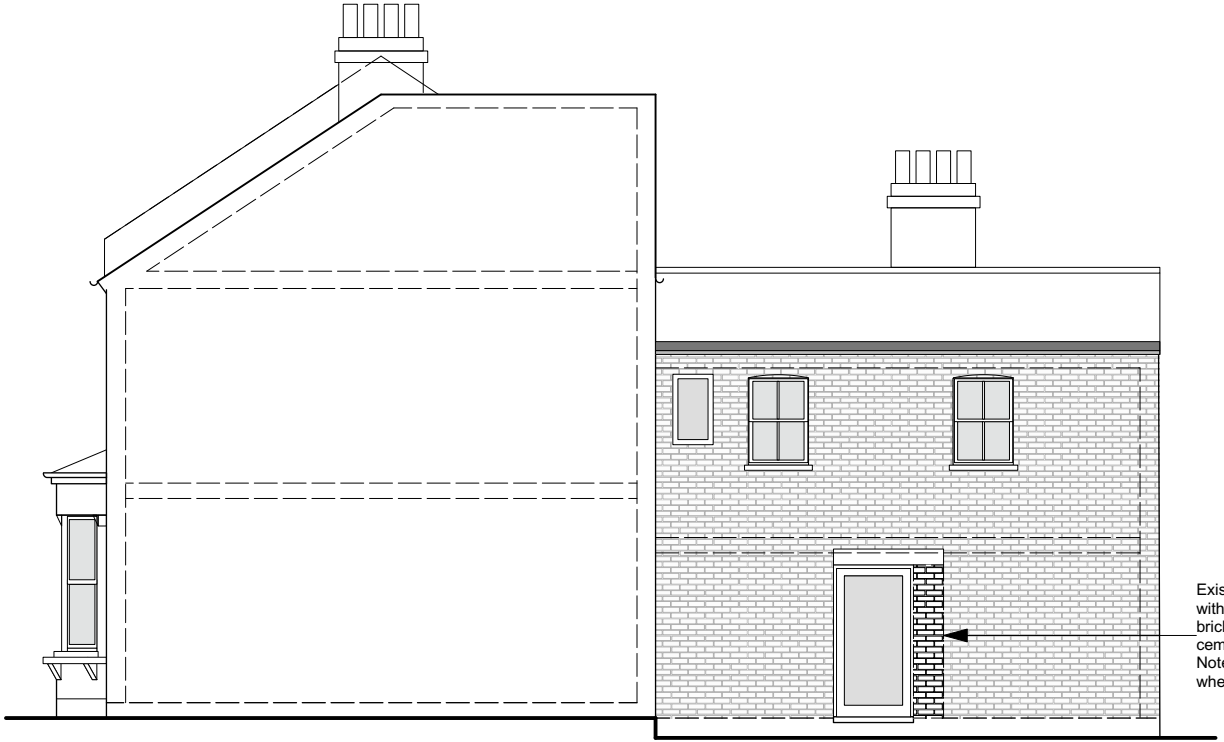

Proposed Side Elevation 1:100 @ A3

Existing window in rear side elevation replaced with new painted timber double glazed doors with brickwork area below brocken out and revelas cement rendered to match existing.  
Note: Existing bricks reused in rear elevation where possible

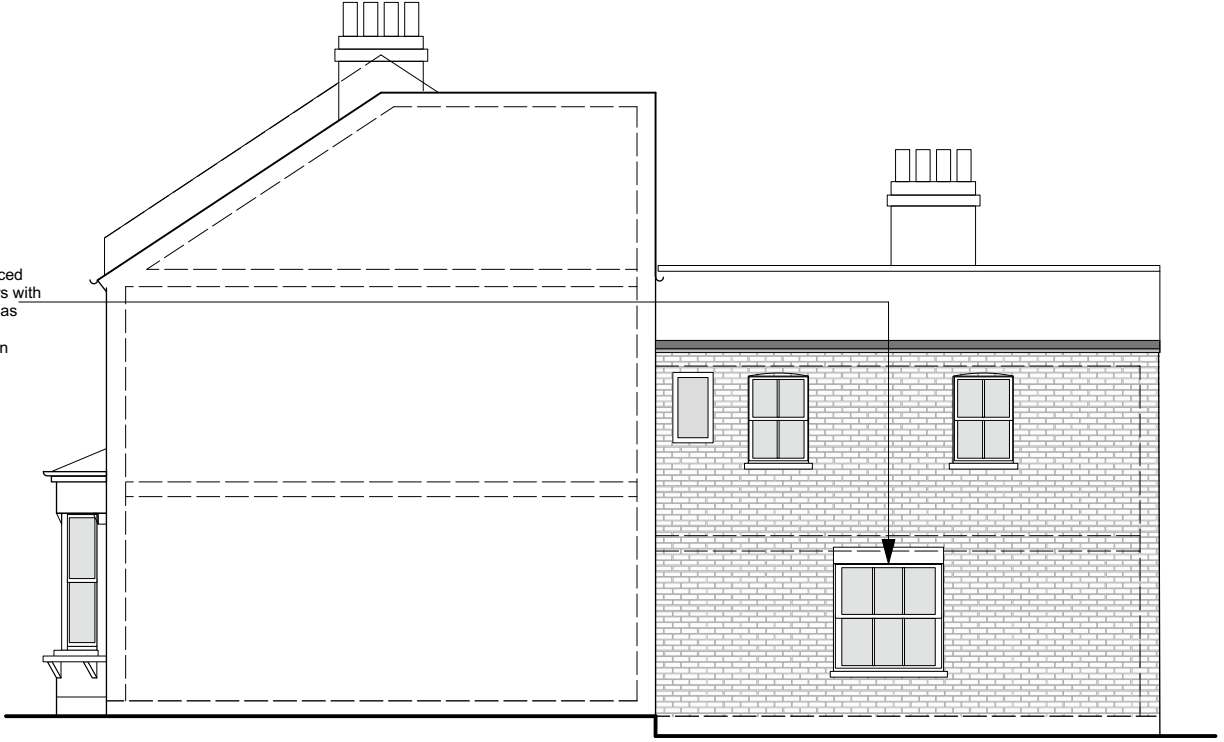

Existing Side Elevation 1:100 @ A3

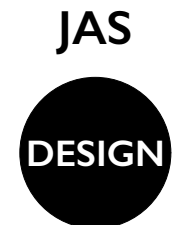

85a WROTTESELEY ROAD LONDON NW10 5UD  
Tel: 07772 143 910 E: jasloan@mac.com

CLIENT	A Chung
PROJECT	4 Broomsleigh Street, NW6
DRAWING	As titled
SCALE	As indicated @ A3
DATE	Nov 2024

Issue	Planning
DRAWING NO.	24/035/002

DO NOT SCALE FROM THIS DRAWING. ALL DIMENSIONS TO BE CHECKED ON SITE PRIOR TO CONSTRUCTION. ALL COPYRIGHTS RELATING TO THE INFORMATION AND DESIGN WORKS CONTAINED IN THIS DOCUMENT ARE RETAINED BY James A. Sloan / JAS DESIGN

