

BY TRACKED EMAIL:

safeguarding@londoncityairport.com; aviationsecurityenquiries@avsec.caa.co.uk

Date: 5th December 2024

To: London City Airport, Hartmann Road, London E16 2PX & Civil Aviation Authority, Aviation House, Beehive Ring Road, Crawley, West Sussex, RH6 0YR.

The Town and Country Planning (General Permitted Development) (England) Order 2015 (as amended)

Proposed Development at: **58 KINGSWAY, GRAY'S INN, HOLBORN, LONDON, WC2B 6DX**

National Grid Reference: **E530599, N181387**

Site Ref: **CS_ 306378_00**

In accordance with the above regulations, where a proposed development consists of the installation, alteration or replacement of a mast within 3 kilometres of the perimeter of an aerodrome, the developer shall notify the Civil Aviation Authority, and the aerodrome operator*, as appropriate, before making an application to the local planning authority for a determination as to whether the prior approval of the authority will be required as to the siting and appearance of the development.

I give notice that Perry Williams Ltd, 112 Dunkirk Avenue, Desborough, Northamptonshire, NN14 6PN on behalf of Cornerstone will be applying to Chief Planning Officer, Planning - Development Control, Camden Council, Camden Town Hall, London, WC1H 8ND, under the above regulations for its determination as to whether the prior approval of the authority will be required as to the siting and appearance of :

Full description of proposed development: **The proposed installation of 3 no antenna on 4.8m / 3.8m support poles together with 1 no equipment cabinet and ancillary development thereto on the rooftop of 58 Kingsway. Top height of masts 31.00m / 30.00m AGL.**

Please refer to enclosed drawing(s) reference: 100A, 200A, 201A, 300A, 301A, 302A, 303A, 304A, 305A, 306A and 307A, Pack C

I would be grateful to receive any comments that you may have no later than 14 days from the date of this letter.

Any comments received from you within this period will be considered by us and will be forwarded to the local planning authority.

Yours faithfully,



Rachel Gormley

Town Planner: Perry Williams Ltd

Tel: +44 (0) 7999 834 759

Email: rgormley@perrywilliams.co.uk

(for and on behalf of Cornerstone)

* "aerodrome operator" means the person for the time being having the management of an aerodrome or, in relation to a particular aerodrome, the management of that aerodrome

Proof of delivery

Aerodrome Notice: PROPOSED BASE STATION INSTALLATION AT CS_ 306378_00, 58 KINGSWAY, GRAY'S INN, HOLBORN, ...



Rachel Gormley

To safeguarding@londoncityairport.com; AviationSecurityEnquiries

Reply

Reply All

Forward



Thu 05/12/2024 12:08

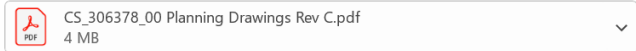
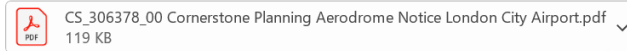

Dear Sir/Madam,

Please find attached aerodrome notice and drawings in respect of the above proposals.

Kind regards,

Rachel Gormley

Town Planner: Perry Williams

rgormley@perrywilliams.co.uk

(for and on behalf of Cornerstone)

Your message has been delivered to the following recipients:safeguarding.mailbox@londoncityairport.com

Subject: Aerodrome Notice: PROPOSED BASE STATION INSTALLATION AT CS_ 306378_00, 58 KINGSWAY, GRAY'S INN, HOLBORN, LONDON, WC2B 6DX (NGR: E530599, N181387)

Your message has been delivered to the following recipients:[AviationSecurityEnquiries \(aviationsecurityenquiries@avsec.caa.co.uk\)](mailto:AviationSecurityEnquiries@avsec.caa.co.uk)

Subject: [External] Aerodrome Notice: PROPOSED BASE STATION INSTALLATION AT CS_ 306378_00, 58 KINGSWAY, GRAY'S INN, HOLBORN, LONDON, WC2B 6DX (NGR: E530599, N181387)