

NOTES

- This drawing to be read in conjunction with the design risk assessment prepared by Craft Architects Limited.
- This drawing to be read in conjunction with all relevant drawings and specifications produced by CA and other members of the design team.
- All dimensions are in millimetres unless otherwise stated.
- Do not scale this drawing.
- Any discrepancies in dimensions are to be reported to the architect immediately.
- All information subject to detailed site survey, it is the duty of the contractor and his agent to check all dimensions on site.
- This drawing is the copyright © of Craft Architects, do not reproduce without permission.



KEY

- - - Site Boundary
- Existing building fabric
- Previously approved building fabric
- Proposed building fabric
- Proposed building fabric
- Insulation
- Previously Approved Waterproofing

- WT 04 Wall Type - See: 2405 PA SD 3050
- FT 07 Floor Type - See: 2405 PA SD 3051
- PT 01 Partition Type - See: 2405 PA SD 3052
- CT 03 Ceiling Type - See: 2405 PA SD 3052
- RT 01 Roof Type - See: 2405 PA SD 3052

Note:
• For Proposed structural scheme refer to S.E drawings and report

/ 18/11/24 ISSUED FOR PLANNING & LBC AMu
REV DATE DESCRIPTION DRAWN BY

PLANNING APPLICATION

project title
**9 The Mount
London NW3 6SZ**

Drawing Title
**PROPOSED
BASEMENT PLAN**

drawing number revision
2405 PA PR 3010 /

scale
1:100 @A3

date / drawn by / checked by
05.01.2024 / AMu / CA

415 Cocoa Building
The Biscuit Factory
Drummond Road
London, SE16 4DG
Tel. 020 8037 9322
www.craftarchitects.co.uk

CRAFT
ARCHITECTS

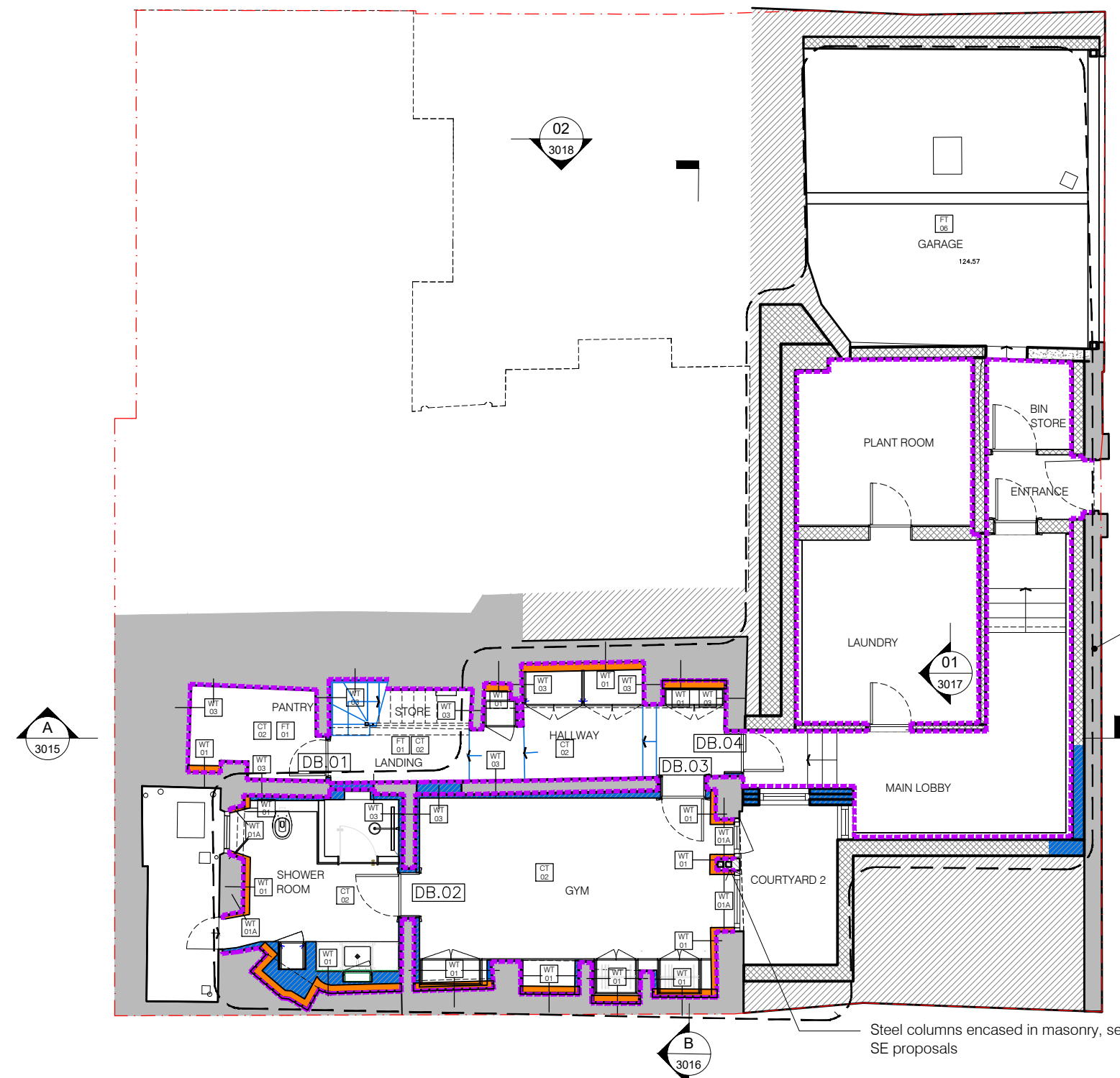

Works within highlighted area approved as part of 2023 application "2022/4555/P"

Steel columns encased in masonry, see SE proposals

01 Basement
1 : 100 @ A3

