

01 Wall Type - WT.01 - Insulated Wall
- 1 : 5 @ A1 / 1 : 10 @ A3

1. Structural waterproofing membrane
2. 75mm timber stud
3. 25mm Void
4. 50mm PIR Insulation
5. 62.5mm insulated plasterboard with lime skim
6. Existing masonry

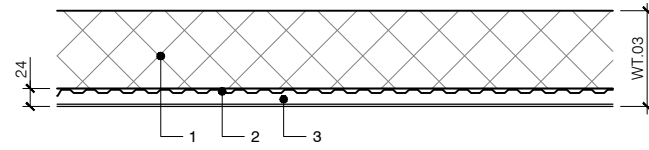

03 Wall Type - WT.03 - Insulated Wall
- 1 : 5 @ A1 / 1 : 10 @ A3

1. Existing wall / masonry
2. 3mm PT Structural waterproofing membrane
3. Plaster directly to membrane and 3mm plaster skim and paint

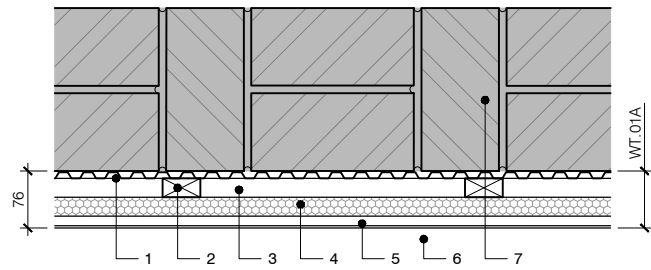

02 Wall Type - WT.01A - Insulated Wall
- 1 : 5 @ A1 / 1 : 10 @ A3

1. Structural waterproofing membrane
2. Levelling battens
3. Void
4. 25mm PIR Insulation
5. 18mm OSB
6. 12.5mm Plasterboard (MR within Utility and WC) with 3mm plaster skim and paint
7. Existing masonry

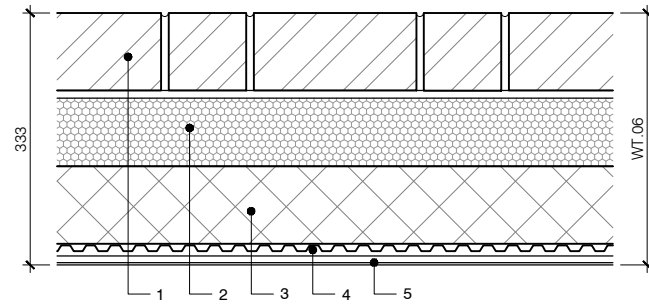

04 Wall Type - WT.06 - Cavity Wall
- 1 : 5 @ A1 / 1 : 10 @ A3

1. External brickwork
2. 90mm PIR insulation with 10mm residual cavity
3. 100mm blockwork
4. Structural waterproofing membrane
5. Plaster directly to membrane and 3mm plaster skim and paint

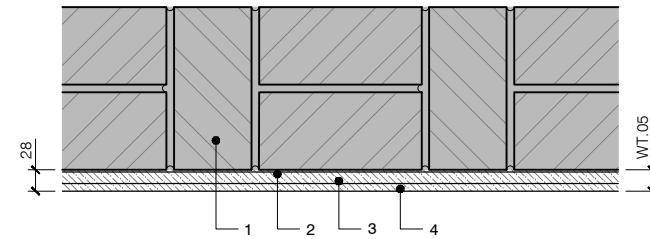

07 Wall Type - WT.05 - Plastered Masonry Wall
- 1 : 5 @ A1 / 1 : 10 @ A3

1. Existing masonry external walls
2. 3mm Lime key coat
3. 15mm Lime scratch coat
4. 10mm Lime float coat

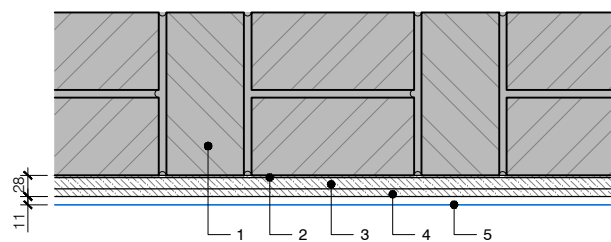

05 EXISTING External wall
- 1 : 5 @ A1 / 1 : 10 @ A3

1. Existing masonry external walls
2. 3mm Lime key coat
3. 15mm Lime scratch coat
4. 10mm Lime float coat
5. Blue line indicating proposed line of new wall finish

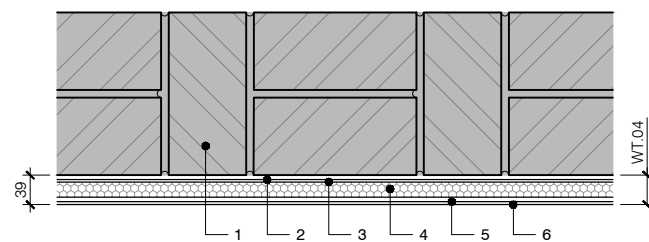

06 Wall Type - WT.04 - Insulated External Wall (PROPOSED)
- 1 : 5 @ A1 / 1 : 10 @ A3

1. Existing masonry external walls
2. 6mm Lime plaster levelling coat
3. 3mm Lime adhesive coat
4. 20mm woodfibre battens mechanically fixed to masonry
5. 6mm Lime scratch coat
6. 4mm Lime finishing coat

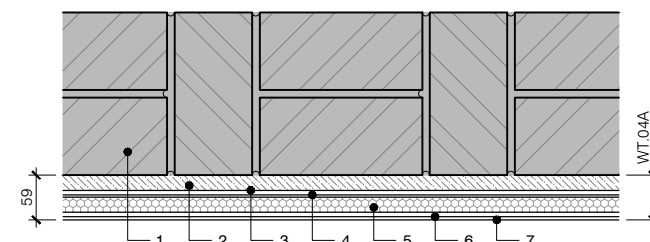

08 Wall Type - WT.04A - Insulated External Wall Pre Rendered (PROPOSED)
- 1 : 5 @ A1 / 1 : 10 @ A3

1. Existing masonry external walls
2. Existing sand / cement render with reinforcement
3. 6mm Lime plaster levelling coat
4. 3mm Lime adhesive coat
5. 20mm woodfibre battens mechanically fixed to masonry
6. 6mm Lime scratch coat
7. 4mm Lime finishing coat

NOTES

- This drawing to be read in conjunction with the design risk assessment prepared by Craft Architects Limited.
- This drawing to be read in conjunction with all relevant drawings and specifications produced by CA and other members of the design team.
- All dimensions are in millimetres unless otherwise stated.
- Do not scale this drawing.
- Any discrepancies in dimensions are to be reported to the architect immediately.
- All information subject to detailed site survey, it is the duty of the contractor and his agent to check all dimensions on site.
- This drawing is the copyright © of Craft Architects, do not reproduce without permission.

NOTES:

-

/ 18.11.24 ISSUED FOR PLANNING & LBC AMu
REV DATE DESCRIPTION DRAWN BY

PLANNING APPLICATION

project title
**9 The Mount
London NW3 6SZ**

drawing title

**PROPOSED BUILD UPS
WALL TYPES**

drawing number revision

2405 PA PR 3050 /

scale
1:5 @A1 1:10 @A3

date / drawn by / checked by
01.10.2024 / AMu / CA

415 Cocoa Building
The Biscuit Factory
Drummond Road
London, SE16 4DG
Tel. 020 8037 9322
www.craftarchitects.co.uk

CRAFT
ARCHITECTS