

01 Section A  
A 1 : 25 @ A3

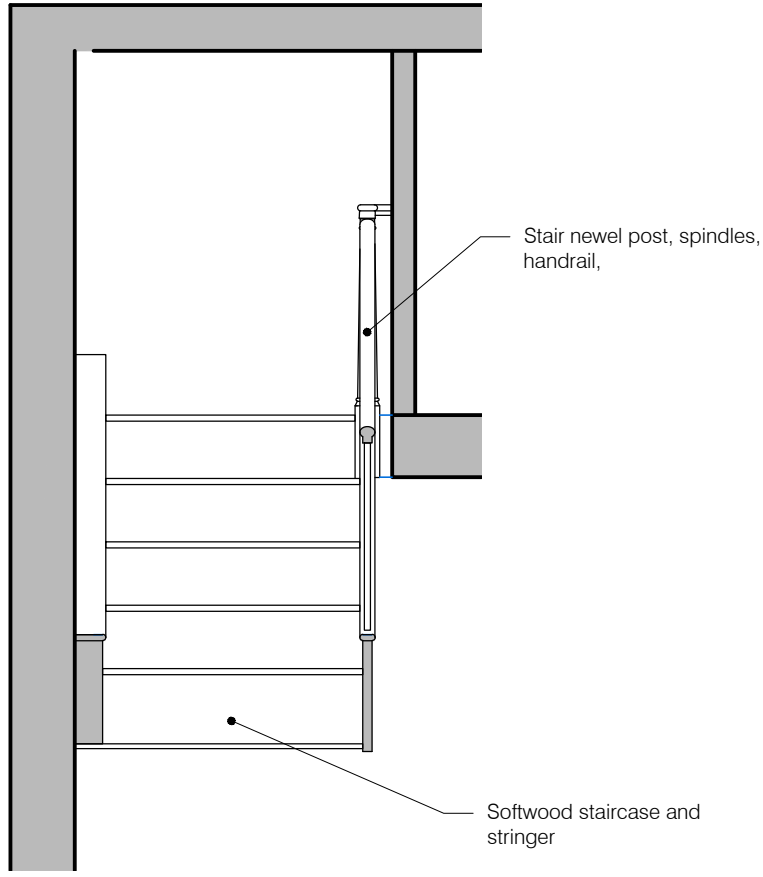

02 Section B  
B 1 : 25 @ A3

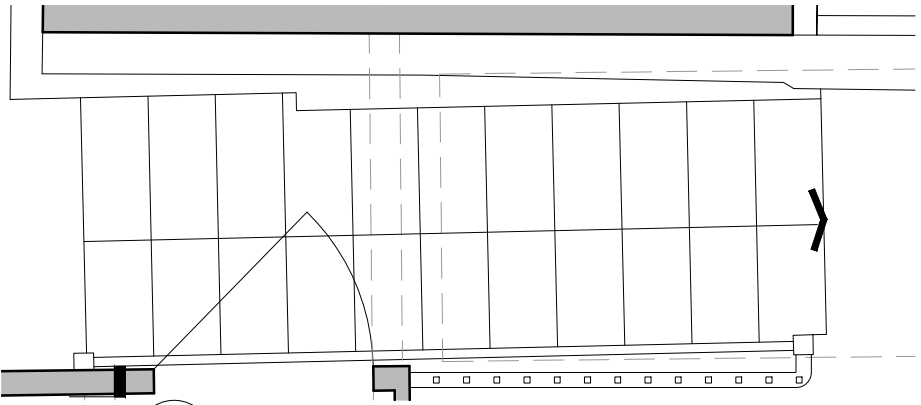

03 Plan of 1st to 2nd Floor Staircase  
- 1 : 25 @ A3

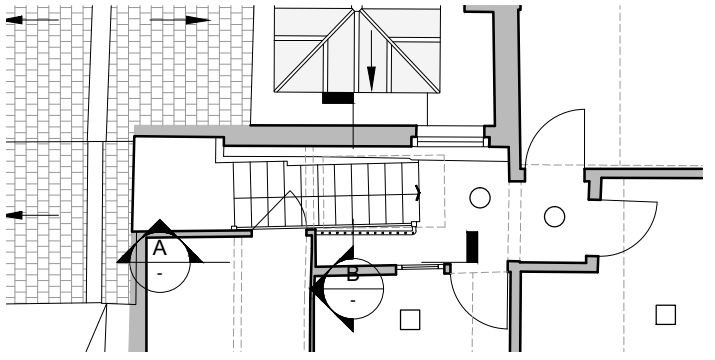

04 2nd Floor Landing Plan  
- 1 : 100 @ A3

- NOTES**
- This drawing to be read in conjunction with the design risk assessment prepared by Craft Architects Limited.
  - This drawing to be read in conjunction with all relevant drawings and specifications produced by CA and other members of the design team.
  - All dimensions are in millimetres unless otherwise stated.
  - Do not scale this drawing.
  - Any discrepancies in dimensions are to be reported to the architect immediately.
  - All information subject to detailed site survey, it is the duty of the contractor and his agent to check all dimensions on site.
  - This drawing is the copyright © of Craft Architects, do not reproduce without permission.

- Existing building fabric
- Previously approved building fabric
- Proposed building fabric
- Retained and Reinstated building fabric
- Proposed building fabric based on original fabric
- GF006 Reference tag to "Record of retained materials schedule"

| REV | DATE     | DESCRIPTION               | DRAWN BY |
|-----|----------|---------------------------|----------|
|     | 18/11/24 | ISSUED FOR PLANNING & LBC | AMu      |

**PLANNING APPLICATION**

project title  
9 The Mount  
London NW3 6SZ

Drawing Title  
HISTORICAL SURVEY  
FIRST TO SECOND FLOOR  
STAIRCASE

drawing number revision  
2405 PA HS 1042 /

scale  
1:25 @A3

date / drawn by / checked by  
05.01.2024 / AMu / CA

415 Cocoa Building  
The Biscuit Factory  
Drummond Road  
London, SE16 4DG  
Tel. 020 8037 9322  
www.craftarchitects.co.uk

**CRAFT**  
ARCHITECTS