

- NOTES**
- This drawing to be read in conjunction with the design risk assessment prepared by Craft Architects Limited.
  - This drawing to be read in conjunction with all relevant drawings and specifications produced by CA and other members of the design team.
  - All dimensions are in millimetres unless otherwise stated.
  - Do not scale this drawing.
  - Any discrepancies in dimensions are to be reported to the architect immediately.
  - All information subject to detailed site survey, it is the duty of the contractor and his agent to check all dimensions on site.
  - This drawing is the copyright © of Craft Architects, do not reproduce without permission.

- Existing building fabric
  - Previously approved building fabric
  - Proposed building fabric
  - Retained and Reinstated building fabric
  - Proposed building fabric based on original fabric
- GF006** Reference tag to "Record of retained materials schedule"

**01** Section A  
A  
1 : 25 @ A3

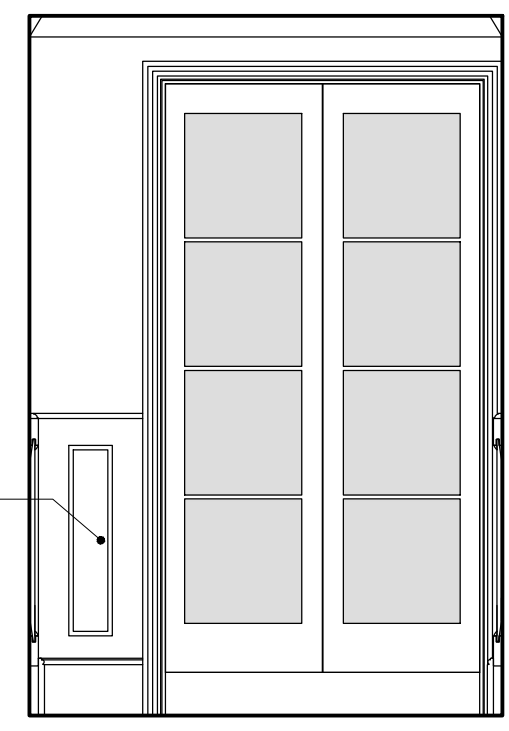
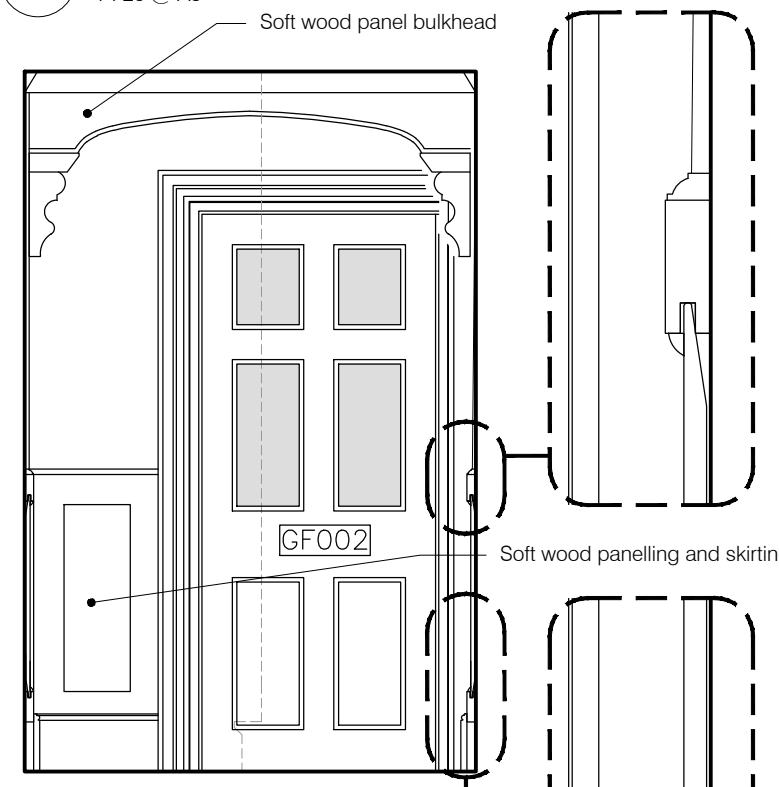

**03** Section C  
C  
1 : 25 @ A3

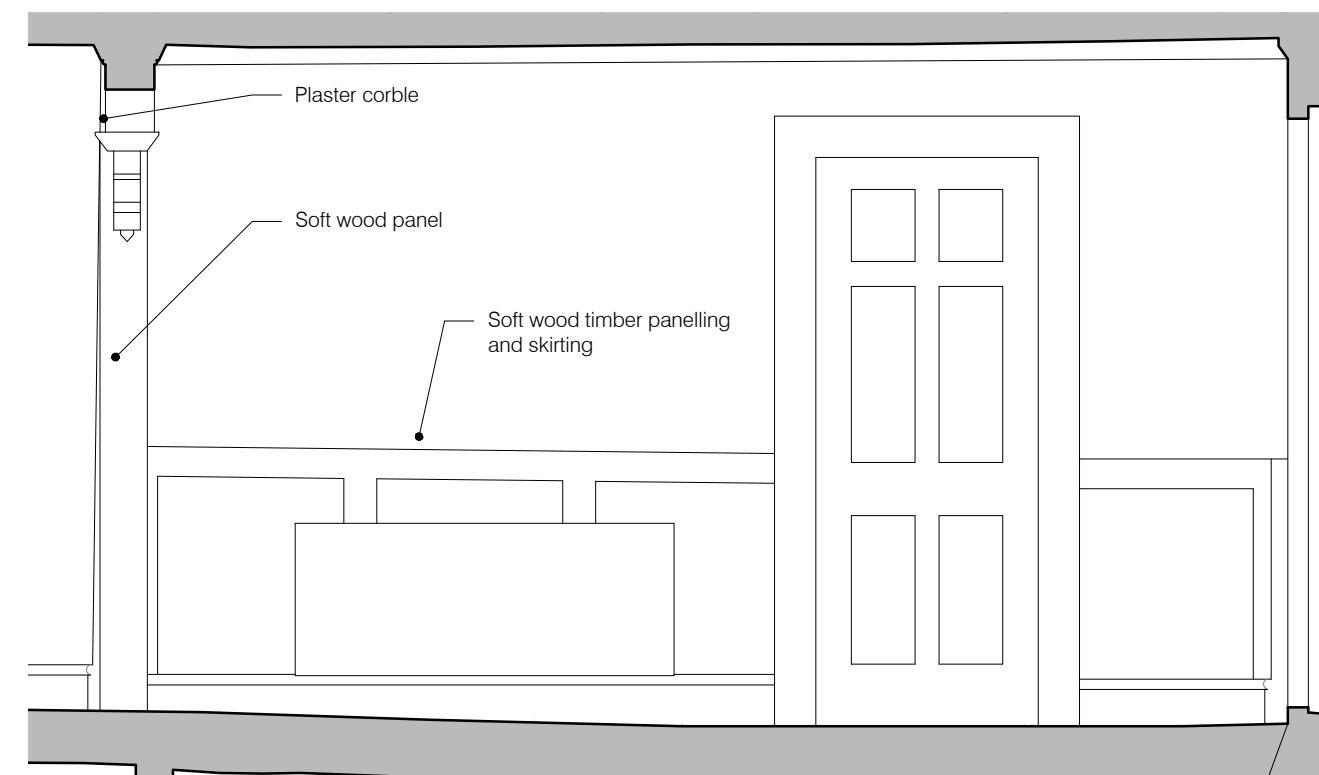

**04** Section D  
D  
1 : 25 @ A3

**02** Section B  
B  
1 : 25 @ A3

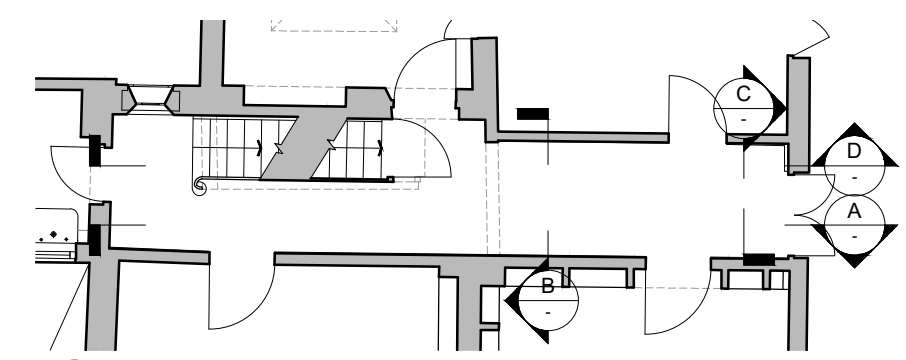
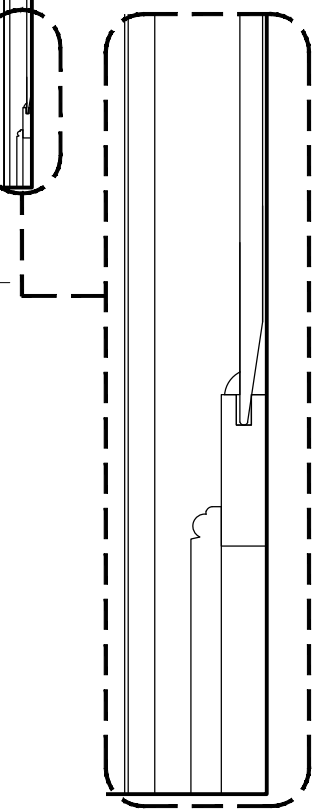

**05** Hallway Plan  
-  
1 : 100 @ A3

/	18/11/24	ISSUED FOR PLANNING & LBC	AMu
REV	DATE	DESCRIPTION	DRAWN BY

**PLANNING APPLICATION**  
 project title  
**9 The Mount**  
 London NW3 6SZ

Drawing Title  
**HISTORICAL SURVEY**  
**HALLWAY PANELLING**

drawing number  
**2405 PA HS 1040** /  
 scale  
**1:25 @A3**  
 date / drawn by / checked by  
**05.01.2024 / AMu / CA**