

SITE LOCATION

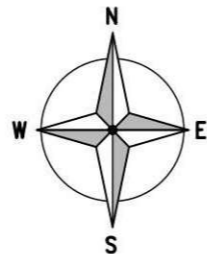

181500

181400

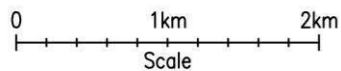

SITE LOCATION  
(Scale 1:50000)

Ordnance Survey map extract based upon Landranger map series with the permission of the controller of Her Majesty's Stationery Office Licence No. 100060010 Crown copyright.



SITE PHOTOGRAPH

These drawings comply with VMO2 Standard ICNIRP guidelines, Designed in accordance with Cornerstone documents: SDN0007 & SDN0008

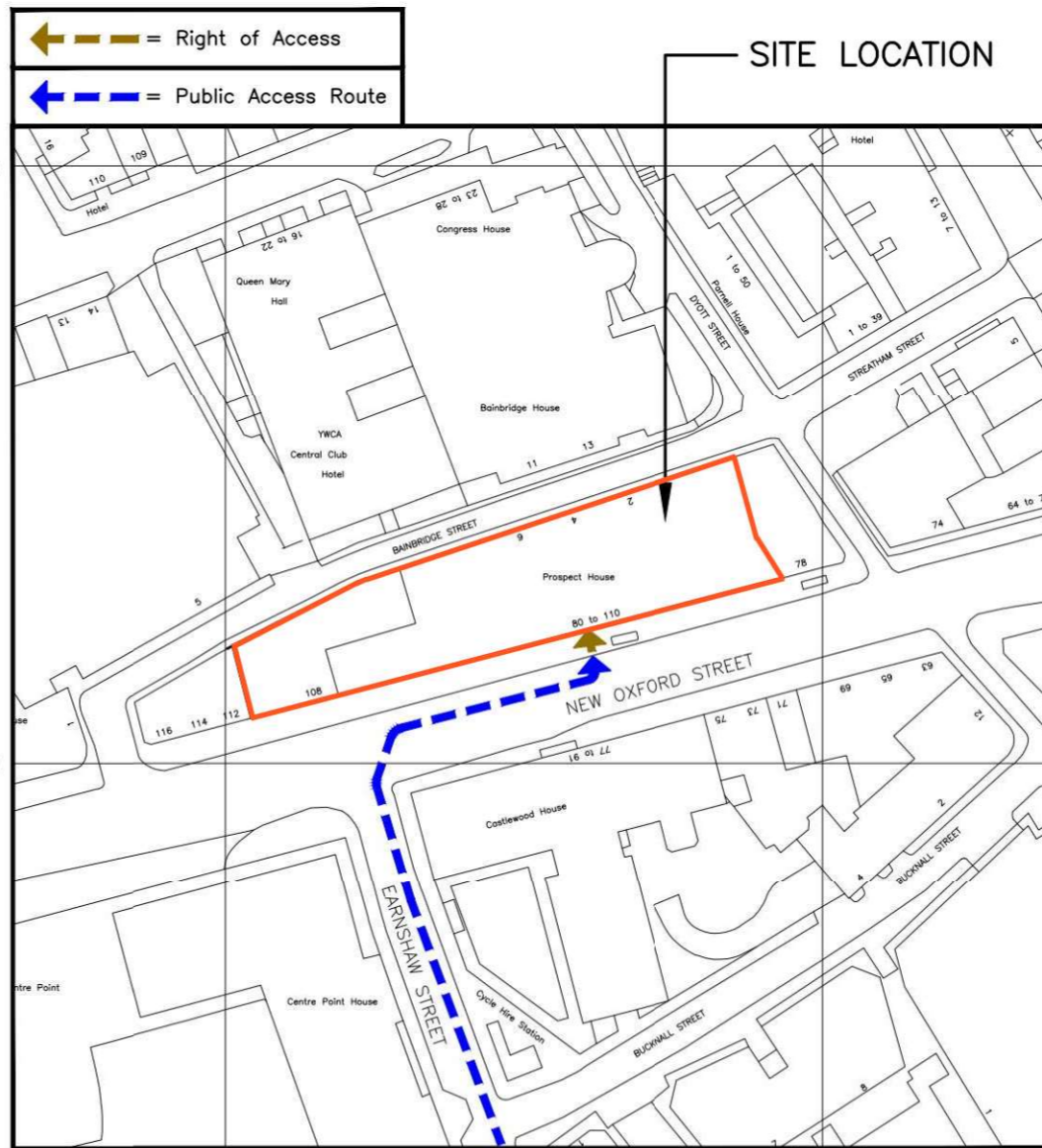

SITE LOCATION

← - - - = Right of Access

← - - - = Public Access Route

529900

530000

DETAILED SITE LOCATION

(Scale 1:1250)

Based upon Ordnance Survey map extract with the permission of the Controller of Her Majesty's Stationery Office. Crown copyright. Licence No. 100060010

ALL DIMENSIONS ARE IN mm UNLESS NOTED OTHERWISE

N.G.R | E: 529958 N: 181432

DIRECTIONS TO SITE:  
HEADING EAST M4. CONTINUE ONTO GREAT WEST RD/A4. AT HOGWORTH ROUNDABOUT, TAKE THE 2ND EXIT ONTO GREAT WEST RD CHISWICK/A4. TURN RIGHT ONTO KNIGHTSBRIDGE/A315/A4. FOLLOW A4 AND SHAFTESBURY AVE/A401 TO NEW OXFORD ST/A40. KEEP RIGHT TO CONTINUE ON A4. SLIGHT RIGHT ONTO PICCADILLY/A4. CONTINUE STRAIGHT ONTO SHAFTESBURY AVE/A401. SHARP LEFT ONTO ST GILES HIGH ST/A40. TURN RIGHT ONTO EARNSHAW ST. TURN RIGHT ONTO NEW OXFORD ST/A40. SITE LOCATED ON LEFT HAND SIDE

E	NGR corrected	CB	JWS	zzz
D	E-ref added	CB	JWS	11.07.24
C	Amended To DAF Comments	BTM	RA	17.11.23
B	Amended To DAF Comments	BTM	RA	13.10.23
A	Issued for Construction	DP	RA	29.06.21
REV	MODIFICATION	BY	CH	DATE



Unit E, Madison Place, Northampton Road, Manchester, M40 5AG  
Tel: 0161 785 4500  
Fax: 0161 785 4501  
Web: www.clarke-telecom.com



CORNERSTONE - NON-BEACON 5G

Cell Name		Opt.
100 NEW OXFORD STREET		-
Cell ID No		
CTIL	TEF	VF
E366801	081555	N/A
23704420		

Site Address / Contact Details

100 NEW OXFORD STREET  
LONDON  
WC1A 1HB

Drawing Title:		SITE LOCATION MAPS	
Purpose of issue:		CONSTRUCTION	
Drawing Number:		100	
Dwg Rev:		E	
Surveyed By:	Original Sheet Size:	Pack Issue:	
KS	A3	H	
Drawn:	Date:	Checked:	Date:
DP	23.11.20	RA	29.06.21



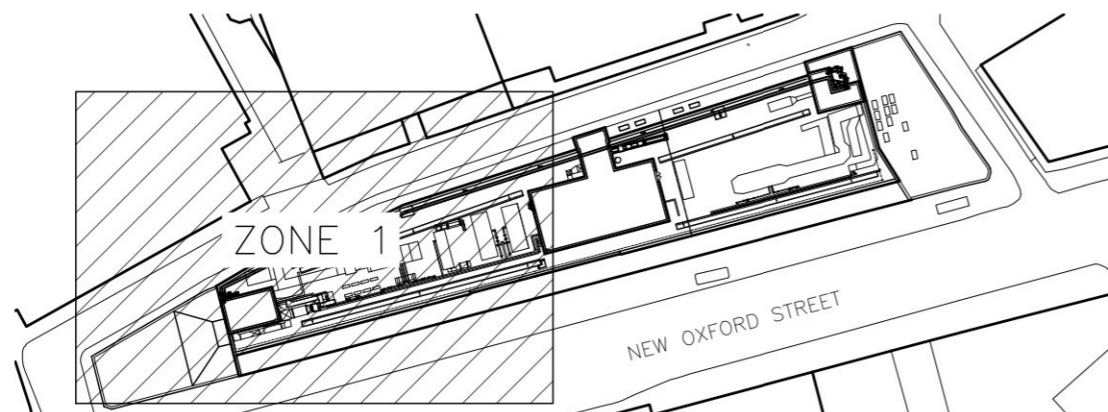
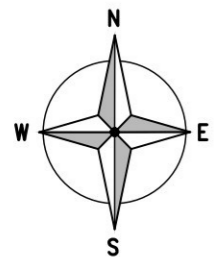

**KEY PLAN**  
(1:1000)

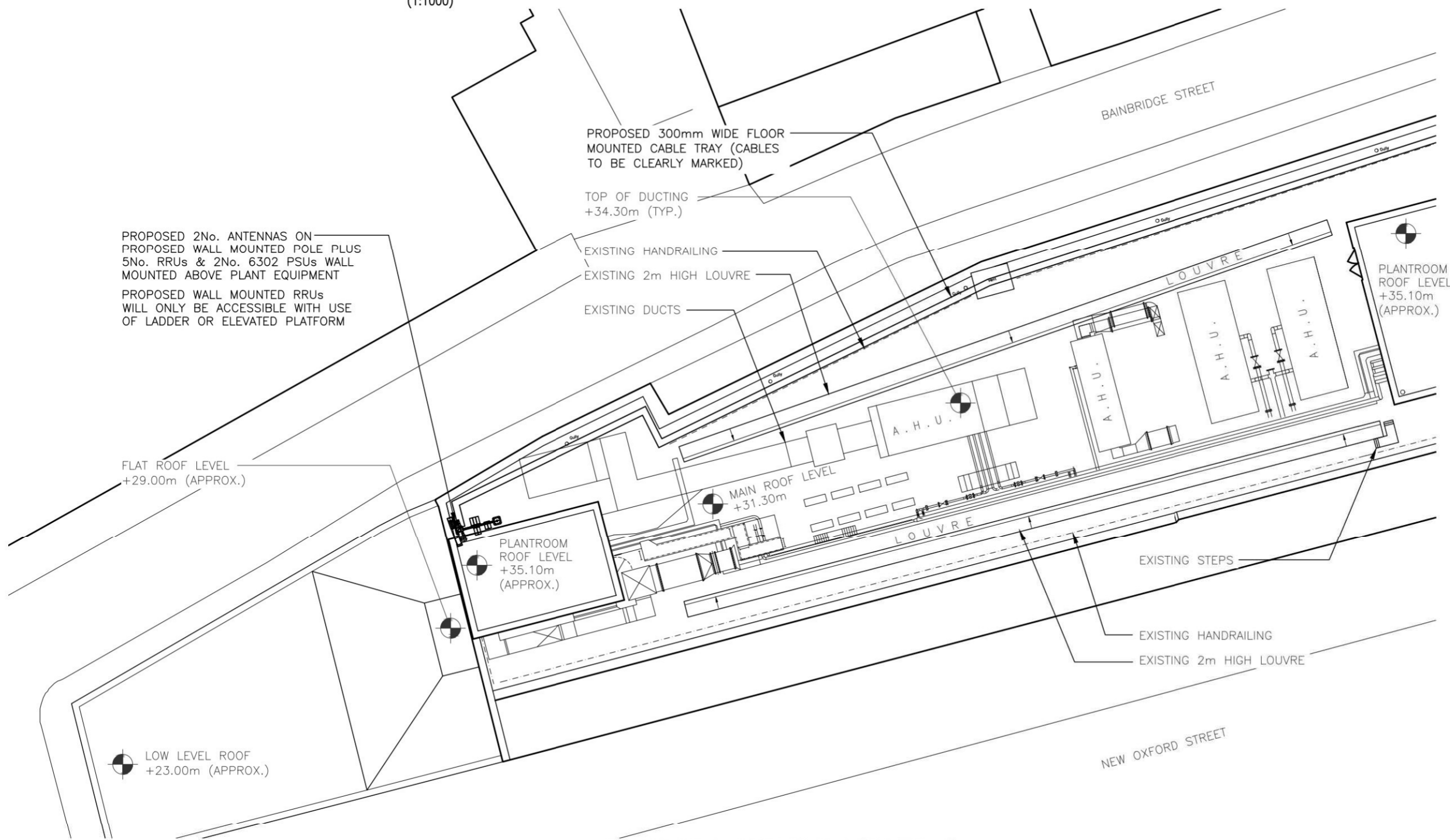

**PROPOSED SITE PLAN (ZONE 1)**  
(1:200)

ALL DIMENSIONS ARE IN mm UNLESS NOTED OTHERWISE

N.G.R | E: 529958 N: 181432

NOTES:

REV	MODIFICATION	BY	CH	DATE
F	E-ref added	CB	JWS	11.07.24
E	Amended To DAF Comments	BTM	RA	17.11.23
D	Amended To DAF Comments	BTM	RA	13.10.23
C	Config Revised	AMT	SB	21.09.23
B	Option 2 Removed	SBL	RA	24.06.21
A	Issued for Construction	DP	KA	29.06.21

**CLARKE telecom**  
Unit E, Madison Place, Northampton Road, Manchester, M40 5AG  
Tel: 0161 785 4500  
Fax: 0161 785 4501  
Web: www.clarke-telecom.com

**O<sub>2</sub>**  
CORNERSTONE - NON-BEACON 5G

Cell Name	Opt.
100 NEW OXFORD STREET	-

Cell ID No		
CTIL	TEF	VF
E366801	081555	N/A
23704420		

Site Address / Contact Details		
100 NEW OXFORD STREET LONDON WC1A 1HB		

Drawing Title: PROPOSED SITE PLAN 1 OF 2			
Purpose of issue: CONSTRUCTION			Dwg Rev:
Drawing Number: 200			F
Surveyed By: KS	Original Sheet Size: A3		Pack Issue:
Drawn: DP	Date: 23.11.20	Checked: RA	Date: 29.06.21

These drawings comply with VMO2 Standard ICNIRP guidelines,  
Designed in accordance with Cornerstone documents: SDN0007 & SDN0008



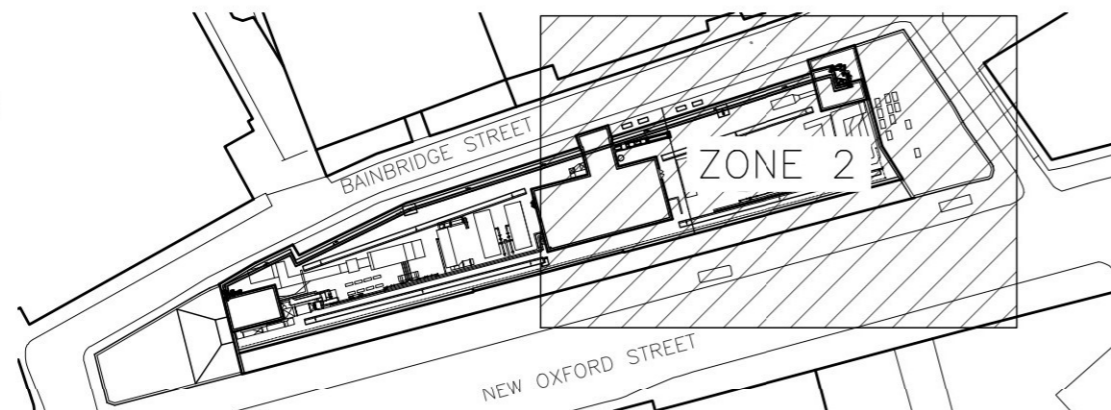
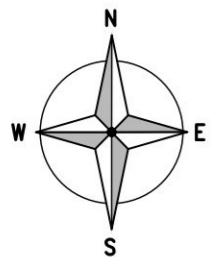

**KEY PLAN**  
(1:1000)

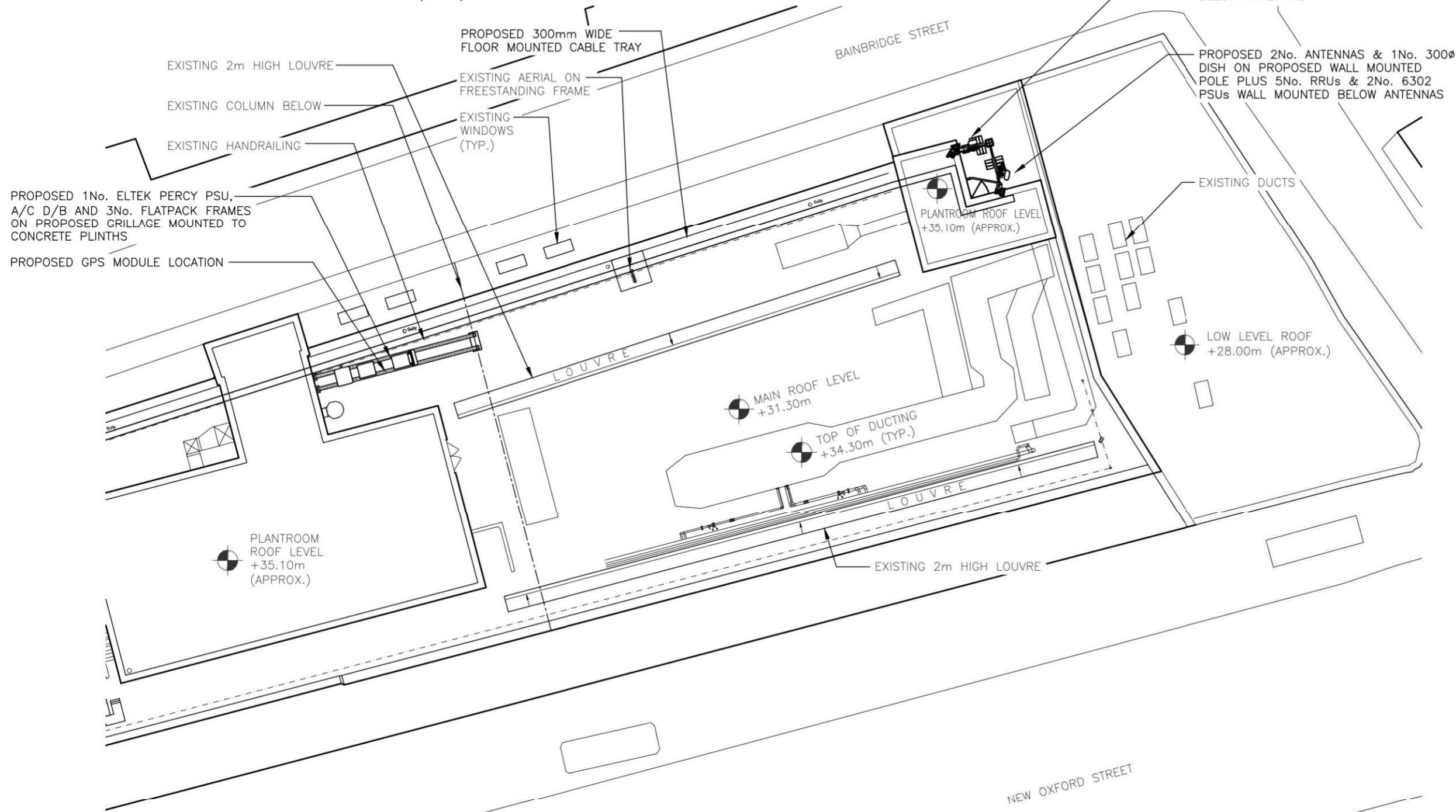

**PROPOSED SITE PLAN (ZONE 2)**  
(1:200)

These drawings comply with VMO2 Standard ICNIRP guidelines,  
Designed in accordance with Cornerstone documents: SDN0007 & SDN0008

ALL DIMENSIONS ARE IN mm UNLESS NOTED OTHERWISE

N.G.R | E: 529958 N: 181432

NOTES:

F	E-ref added	CB	JWS	11.07.24
E	Amended To DAF Comments	BTM	RA	17.11.23
D	Amended To DAF Comments	BTM	RA	13.10.23
C	Config Revised	AMT	SB	21.09.23
B	Option 2 Removed	SBL	RA	24.08.21
A	Issued for Construction	DP	KA	29.06.21
REV	MODIFICATION	BY	CH	DATE

**CLARKE**  
telecom

Unit E, Madison Place, Northampton Road,  
Manchester, M40 5AG  
Tel: 0161 785 4500  
Fax: 0161 785 4501  
Web: www.clarke-telecom.com



CORNERSTONE - NON-BEACON 5G

Cell Name		Opt.
100 NEW OXFORD STREET		-
Cell ID No		
CTIL	TEF	VF
E366801	081555	N/A
23704420		

Site Address / Contact Details

100 NEW OXFORD STREET  
LONDON  
WC1A 1HB

Drawing Title:  
PROPOSED SITE PLAN 2 OF 2

Purpose of issue:  
**CONSTRUCTION**

Drawing Number: 201

Surveyed By: KS Original Sheet Size: A3 Pack Issue:

Drawn: DP Date: 23.11.20 Checked: RA Date: 29.06.21



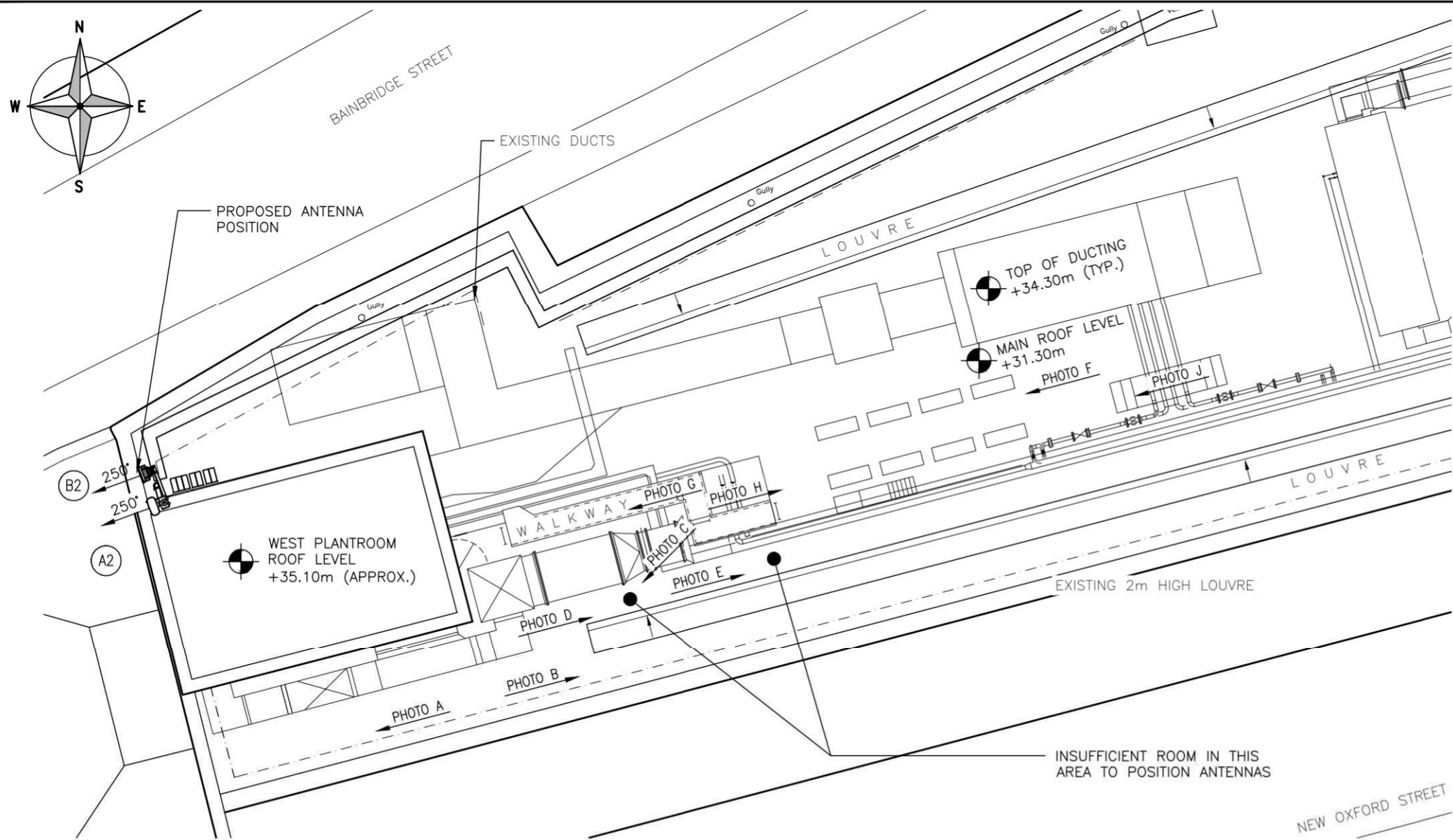

PROPOSED PLAN SHOWING POSITIONS OF SECTOR 2 ANTENNA  
(1:125)



PHOTO A



PHOTO B



PHOTO C



PHOTO D



PHOTO E



PHOTO F



PHOTO G



PHOTO H



PHOTO J

ALL DIMENSIONS ARE IN mm UNLESS NOTED OTHERWISE

N.G.R | E: 529958 N: 181432

NOTES:

G	Title revised	CB	JWS	zzz
F	E-ref added	CB	JWS	11.07.24
E	Amended To DAF Comments	BTM	RA	17.11.23
D	Amended To DAF Comments	BTM	RA	13.10.23
C	Option 2 reinstated due to drill test results	CB	RA	21.09.23
B	Option 2 Removed	SBL	RA	24.06.21
A	Issued for Construction	DP	KA	29.06.21
REV	MODIFICATION	BY	CH	DATE



CORNERSTONE - NON-BEACON 5G

Cell Name		Opt.
100 NEW OXFORD STREET		-
Cell ID No		
CTIL	TEF	VF
E366801		
23704420	081555	N/A

Site Address / Contact Details

100 NEW OXFORD STREET  
LONDON  
WC1A 1HB

Drawing Title:  
PROPOSED PLAN SHOWING POSITIONS OF SECTOR 2 ANTENNA

Purpose of issue: CONSTRUCTION Dwg Rev:

Drawing Number: 210 G

Surveyed By: KS Original Sheet Size: A3 Pack Issue:

Drawn: DP Date: 23.11.20 Checked: RA Date: 29.06.21 H

These drawings comply with VMO2 Standard ICNIRP guidelines,  
Designed in accordance with Cornerstone documents: SDN0007 & SDN0008



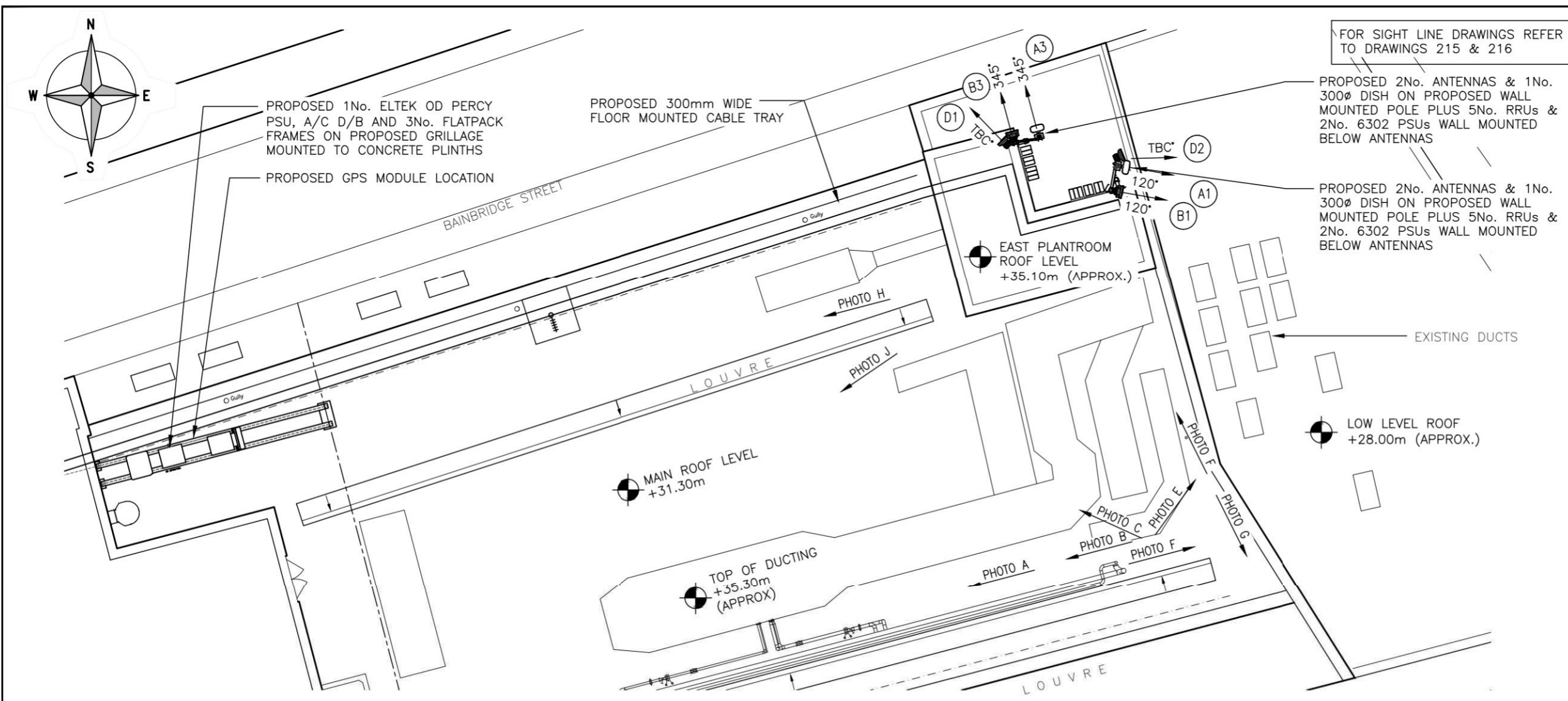

FOR SIGHT LINE DRAWINGS REFER TO DRAWINGS 215 & 216

ALL DIMENSIONS ARE IN mm UNLESS NOTED OTHERWISE

N.G.R | E: 529958 N: 181432

NOTES:

PROPOSED 2No. ANTENNAS & 1No. 300Ø DISH ON PROPOSED WALL MOUNTED POLE PLUS 5No. RRU's & 2No. 6302 PSUs WALL MOUNTED BELOW ANTENNAS

PROPOSED 2No. ANTENNAS & 1No. 300Ø DISH ON PROPOSED WALL MOUNTED POLE PLUS 5No. RRU's & 2No. 6302 PSUs WALL MOUNTED BELOW ANTENNAS

EXISTING DUCTS

LOW LEVEL ROOF +28.00m (APPROX.)

EAST PLANTROOM ROOF LEVEL +35.10m (APPROX.)

MAIN ROOF LEVEL +31.30m

TOP OF DUCTING +35.30m (APPROX.)

F	Title revised	CB	JWS	zzz
E	E-ref added	CB	JWS	11.07.24
D	Amended To DAF Comments	BTM	RA	17.11.23
C	Amended To DAF Comments	BTM	RA	13.10.23
B	Config Revised	AMT	SB	21.09.23
A	Issued for Construction	DP	RA	29.06.21
REV	MODIFICATION	BY	CH	DATE

PROPOSED PLAN SHOWING POSITIONS OF SECTOR 1&3 ANTENNAS (1:150)

Unit E, Madison Place, Northampton Road, Manchester, M40 5AG  
Tel: 0161 785 4500  
Fax: 0161 785 4501  
Web: www.clarke-telecom.com

CORNERSTONE - NON-BEACON 5G

Cell Name		Opt.
100 NEW OXFORD STREET		-
Cell ID No		
CTIL	TEF	VF
E366801	081555	N/A
23704420		

Site Address / Contact Details

100 NEW OXFORD STREET  
LONDON  
WC1A 1HB

Drawing Title: PROPOSED PLAN SHOWING POSITIONS OF SECTOR 1&3 ANTENNAS			
Purpose of issue: CONSTRUCTION			Dwg Rev:
Drawing Number: 214			F
Surveyed By: KS	Original Sheet Size: A3		Pack Issue:
Drawn: DP	Date: 23.11.20	Checked: RA	Date: 29.06.21



PHOTO A



PHOTO C

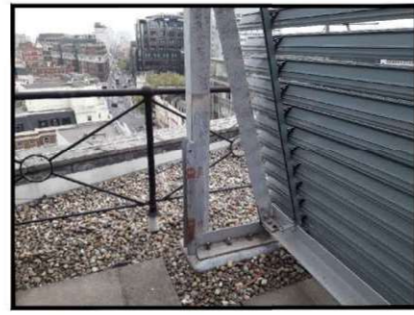

PHOTO F



PHOTO H



PHOTO B



PHOTO D



PHOTO E



PHOTO G



PHOTO J

These drawings comply with VMO2 Standard ICNIRP guidelines, Designed in accordance with Cornerstone documents: SDN0007 & SDN0008



ALL DIMENSIONS ARE IN mm UNLESS NOTED OTHERWISE

N.G.R | E: 529958 N: 181432

NOTES:



EXISTING SOUTH ELEVATION  
(1:500)

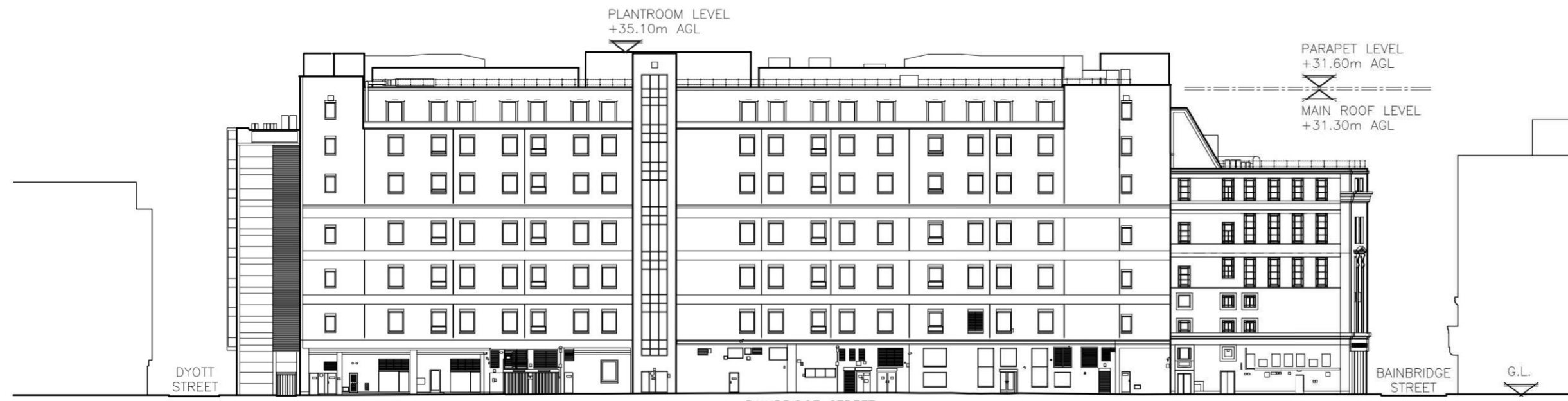

EXISTING NORTH ELEVATION  
(1:500)

D	E-ref added	CB	JWS	11.07.24
C	Amended To DAF Comments	BTM	RA	17.11.23
B	Amended To DAF Comments	BTM	RA	13.10.23
A	Issued for Construction	DP	KA	29.06.21
REV	MODIFICATION	BY	CH	DATE



Unit E, Madison Place, Northampton Road,  
Manchester, M40 5AG  
Tel: 0161 785 4500  
Fax: 0161 785 4501  
Web: www.clarke-telecom.com



CORNERSTONE - NON-BEACON 5G

Cell Name		Opt.
100 NEW OXFORD STREET		-
Cell ID No		
CTIL	TEF	VF
E366801	081555	N/A
23704420		

Site Address / Contact Details

100 NEW OXFORD STREET  
LONDON  
WC1A 1HB

Drawing Title: EXISTING NORTH & SOUTH ELEVATIONS			
Purpose of issue: CONSTRUCTION			Dwg Rev:
Drawing Number: 300			D
Surveyed By: KS		Original Sheet Size: A3	Pack Issue:
Drawn: DP	Date: 23.11.20	Checked: RA	Date: 29.06.21
			H

These drawings comply with VMO2 Standard ICNIRP guidelines,  
Designed in accordance with Cornerstone documents: SDN0007 & SDN0008



ALL DIMENSIONS ARE IN mm UNLESS NOTED OTHERWISE

N.G.R | E: 529958 N: 181432

NOTES:

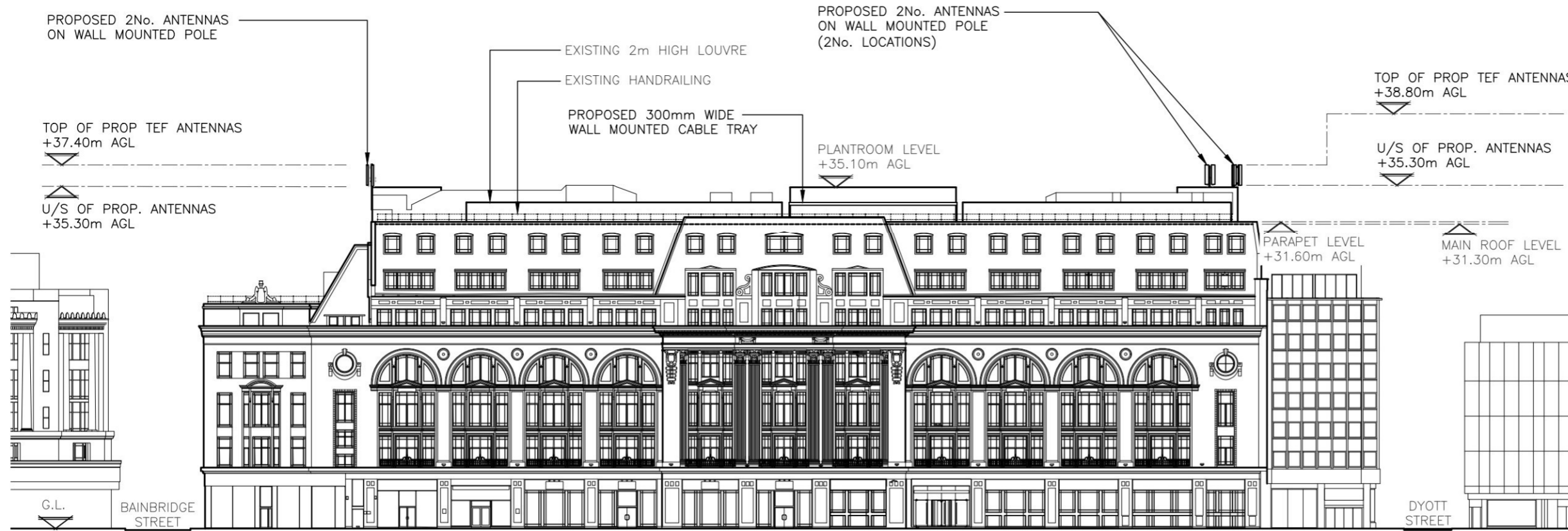

NEW OXFORD STREET  
**PROPOSED SOUTH ELEVATION**  
 (1:500)



BAINBRIDGE STREET  
**PROPOSED NORTH ELEVATION**  
 (1:500)

F	E-ref added	CB	JWS	11.07.24
E	Amended To DAF Comments	BTM	RA	17.11.23
D	Amended To DAF Comments	BTM	RA	13.10.23
C	Option 2 reinstated due to drill test results	CB	RA	21.09.23
B	Option 2 Removed	SBL	RA	24.08.21
A	Issued for Construction	DP	KA	29.06.21
REV	MODIFICATION	BY	CH	DATE

**CLARKE telecom**  
 Unit E, Madison Place, Northampton Road,  
 Manchester, M40 5AG  
 Tel: 0161 785 4500  
 Fax: 0161 785 4501  
 Web: www.clarke-telecom.com

**O<sub>2</sub>**  
**CORNERSTONE - NON-BEACON 5G**

Cell Name		Opt.
100 NEW OXFORD STREET		-
Cell ID No		
CTIL	TEF	VF
E366801	081555	N/A
23704420		

Site Address / Contact Details  
 100 NEW OXFORD STREET  
 LONDON  
 WC1A 1HB

Drawing Title: PROPOSED NORTH & SOUTH ELEVATIONS			
Purpose of issue: CONSTRUCTION			Dwg Rev:
Drawing Number: 301			F
Surveyed By: KS	Original Sheet Size: A3	Pack Issue:	
Drawn: DP	Date: 23.11.20	Checked: RA	Date: 29.06.21
		H	

These drawings comply with VMO2 Standard ICNIRP guidelines,  
 Designed in accordance with Cornerstone documents: SDN0007 & SDN0008

ALL DIMENSIONS ARE IN mm UNLESS NOTED OTHERWISE

N.G.R | E: 529958 | N: 181432

NOTES:

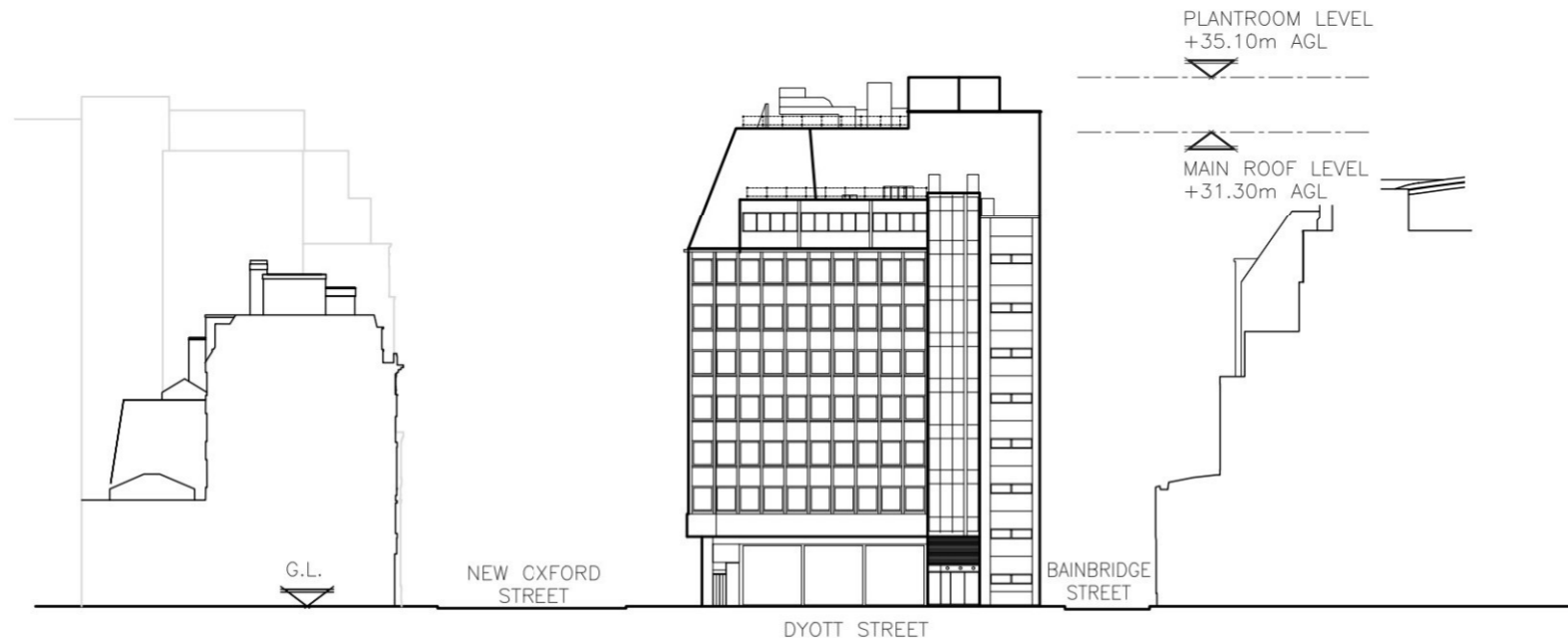

**EXISTING EAST ELEVATION**  
(1:500)



**EXISTING WEST ELEVATION**  
(1:500)

REV	MODIFICATION	BY	CH	DATE
D	E-ref added	CB	JWS	11.07.24
C	Amended To DAF Comments	BTM	RA	17.11.23
B	Amended To DAF Comments	BTM	RA	13.10.23
A	Issued for Construction	DP	KA	29.06.21

**CLARKE**  
telecom

Unit E, Madison Place, Northampton Road,  
Manchester, M40 5AG  
Tel: 0161 785 4500  
Fax: 0161 785 4501  
Web: www.clarke-telecom.com



**CORNERSTONE - NON-BEACON 5G**

Cell Name		Opt.
100 NEW OXFORD STREET		-
Cell ID No		
CTIL	TEF	VF
E366801		
23704420	081555	N/A

**Site Address / Contact Details**

100 NEW OXFORD STREET  
LONDON  
WC1A 1HB

Drawing Title: EXISTING EAST & WEST ELEVATIONS			
Purpose of issue: CONSTRUCTION			Dwg Rev:
Drawing Number: 302			D
Surveyed By: KS		Original Sheet Size: A3	
Drawn: DP	Date: 23.11.20	Checked: RA	Date: 29.06.21
			Pack Issue: H

These drawings comply with VMO2 Standard ICNIRP guidelines,  
Designed in accordance with Cornerstone documents: SDN0007 & SDN0008



ALL DIMENSIONS ARE IN mm UNLESS NOTED OTHERWISE

N.G.R | E: 529958 | N: 181432

NOTES:

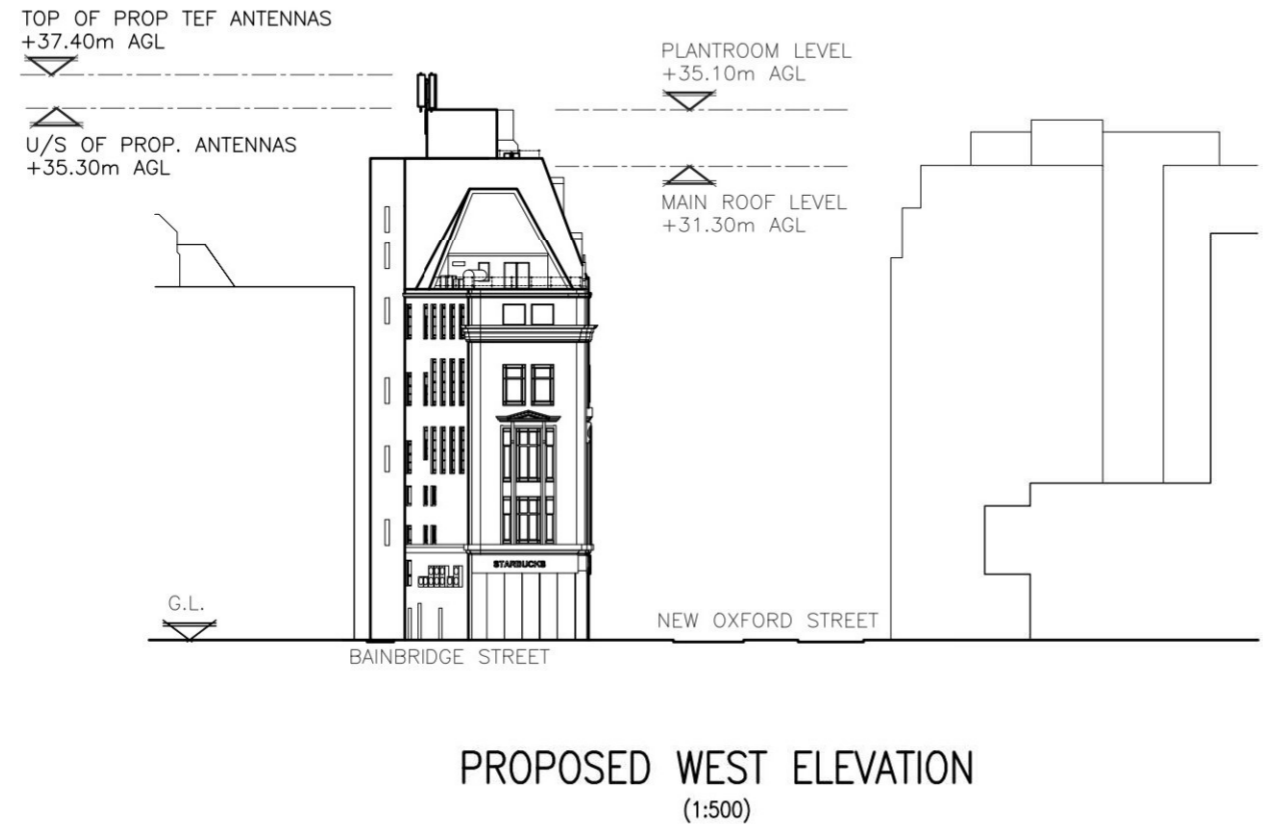
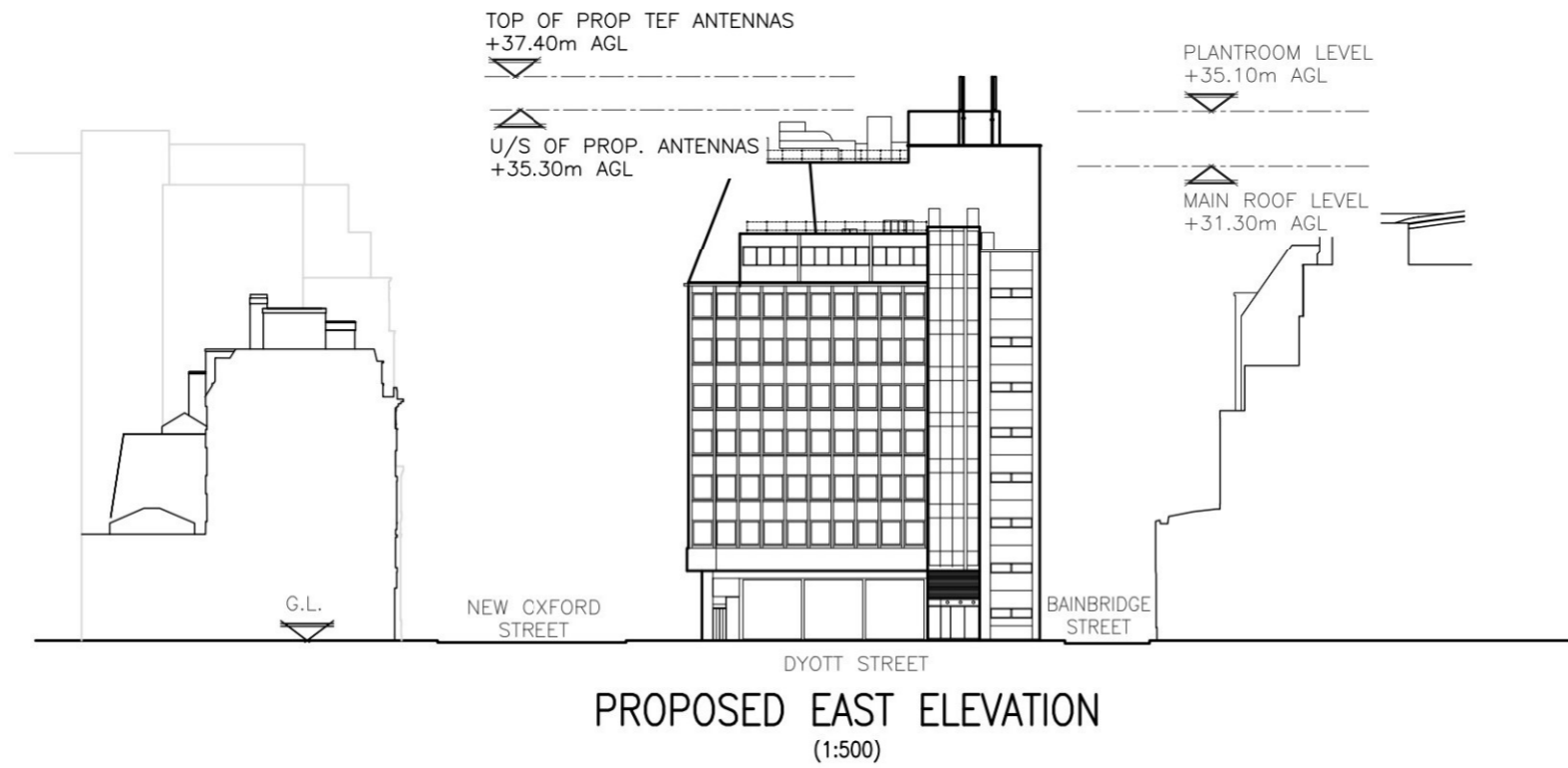

F	E-ref added	CB	JWS	11.07.24
E	Amended To DAF Comments	BTM	RA	17.11.23
D	Amended To DAF Comments	BTM	RA	13.10.23
C	Option 2 reinstated due to drill test results	CB	RA	21.09.23
B	Option 2 Removed	SBL	RA	24.06.21
A	Issued for Construction	DP	KA	29.06.21
REV	MODIFICATION	BY	CH	DATE



Cell Name		Opt.
100 NEW OXFORD STREET		-
Cell ID No		
CTIL	TEF	VF
E366801		
23704420	081555	N/A

Site Address / Contact Details

100 NEW OXFORD STREET  
LONDON  
WC1A 1HB

Drawing Title: PROPOSED EAST & WEST ELEVATIONS			
Purpose of issue: CONSTRUCTION			Dwg Rev: F
Drawing Number: 303			F
Surveyed By: KS	Original Sheet Size: A3		Pack Issue:
Drawn: DP	Date: 23.11.20	Checked: RA	Date: 29.06.21

These drawings comply with VMO2 Standard ICNIRP guidelines,  
Designed in accordance with Cornerstone documents: SDN0007 & SDN0008