

ALL INDICATED DIMENSIONS ARE INDICATIVE AND MUST BE CHECKED AND VERIFIED ON SITE BY THE MAIN CONTRACTOR BEFORE COMMENCEMENT OF ANY FABRICATION DRAWINGS OR WORK ON SITE.

THIS DRAWING IS TO BE READ IN CONJUNCTION WITH ALL RELATED ARCHITECTURAL DRAWINGS, REPORTS AND OTHER RELEVANT INFORMATION.

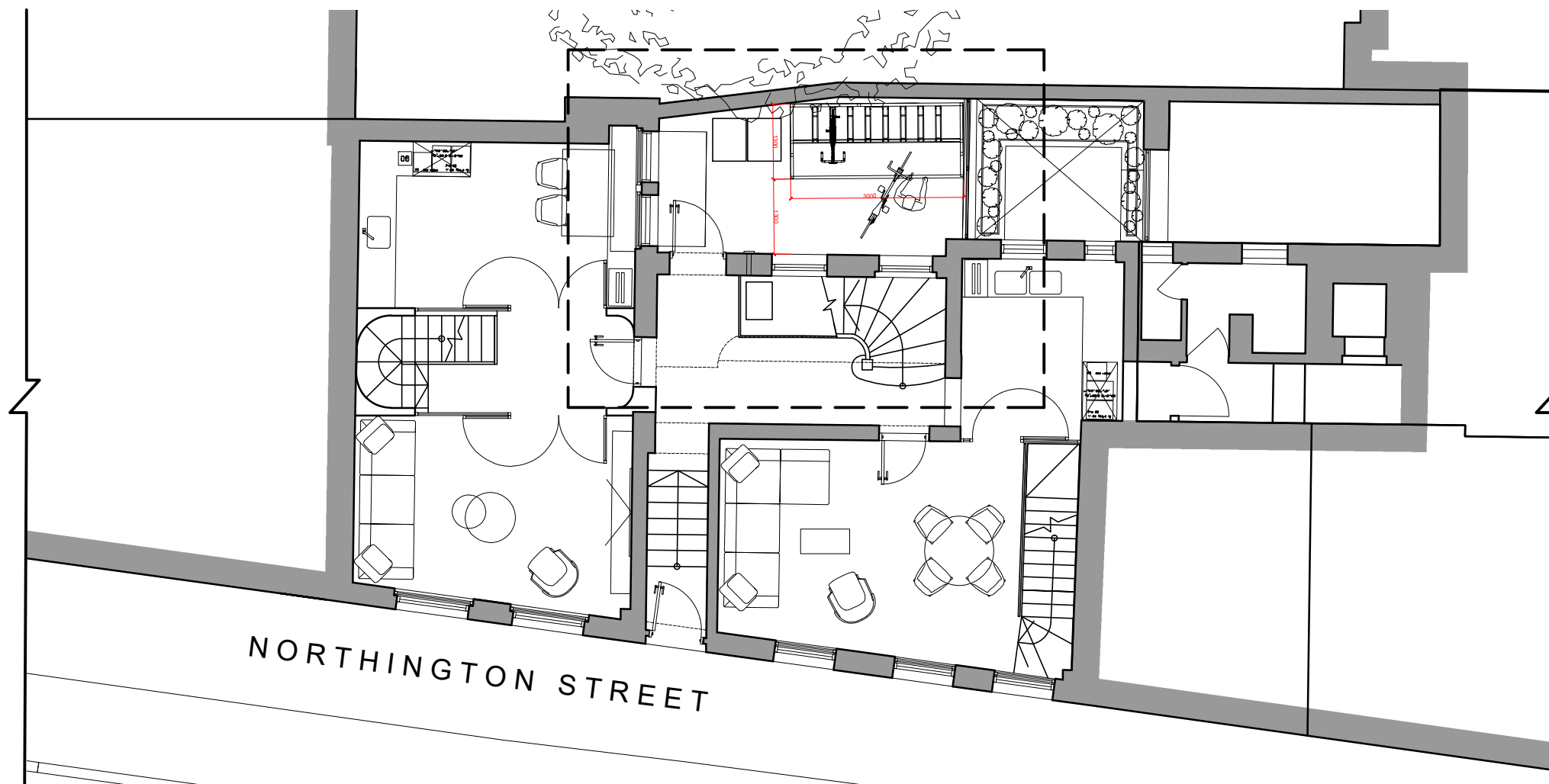

1:100 GROUND FLOOR PLAN

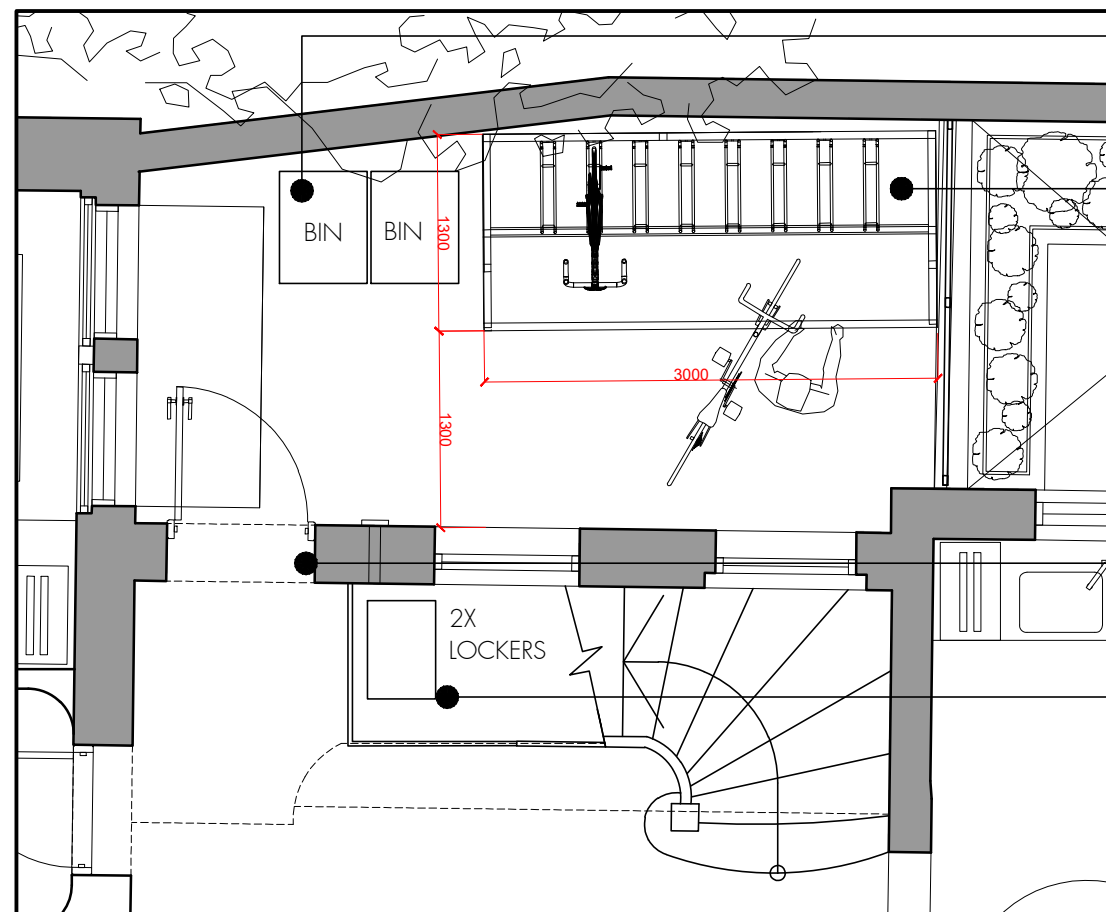

1:50 DETAIL FLOOR PLAN

2 NO, 240 LITRE STORAGE BINS RE-LOCATED TO REAR COURTYARD

WALL DOCK CYCLE SHELTER FOR EIGHT CYCLES SUPPLIED BY 'BIKEDOCK SOLUTIONS' OR SIMILAR. POLYCARBONATE BACK AND SIDE PANELS. MILD STEEL CONSTRUCTION WITH POWDERCOAT FINISH, RAL 9005 JET BLACK.

EXISTING DOOR OPENING. DOOR OPENING OUTWARDS TO IMPROVE ACCESS TO COURTYARD

2 NO STACKED SECURE FOLDING BIKE LOCKERS, GALVANIZED, POWDERCOAT FINISH, RAL 9005 JET BLACK, WITH KEYTURN LOCKS. LOCATED BELOW EXISTING STAIRCASE IN CUPBOARD.

REV	DATE	DESCRIPTION

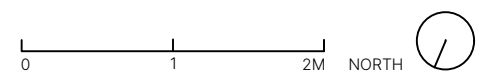

PROJECT NO
9 Northington Street, 1896
London,
WC1N 2JF

DRAWING NO
Ground Floor
Cycle Parking
Plan PC08.01

STAGE REV
PLANNING CONDITION 8 /

DATE SCALE / PAPER SIZE
DEC 2024 1:50 / A3