

General Notes

- 1. Treadmill
- 2. Ballet Barre
- 3. Pilates Reformer Machine
- 4. Mirror
- 5. Mat area

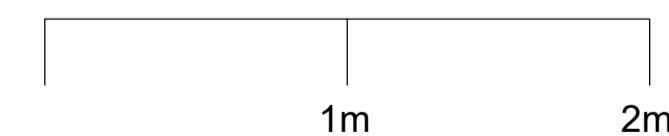

Do not scale from the drawing. All dimensions to be verified on site by contractor prior to commencement of any shop drawings and any works on site. Report all discrepancies to the Architect immediately.

This drawing is to read in conjunction with all related consultant/engineers drawings and all other relevant information.

REV	DATE	DESCRIPTION	CKD	REV	DATE	DESCRIPTION	CKD
	23/08/2024		KAS				

KAS Architects Ltd.
 8 Kidderpore Avenue
 London NW3 7SU
 020 8057 4567
 info@kasarchitects.com

telephone
email

KAS JOB NO: 155

16 Chalcot Gardens
 Proposed Garden Room
 101-00-DR-003

Client: Rora Properties
 SCALE @ A1: 1 : 25

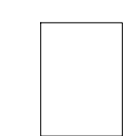

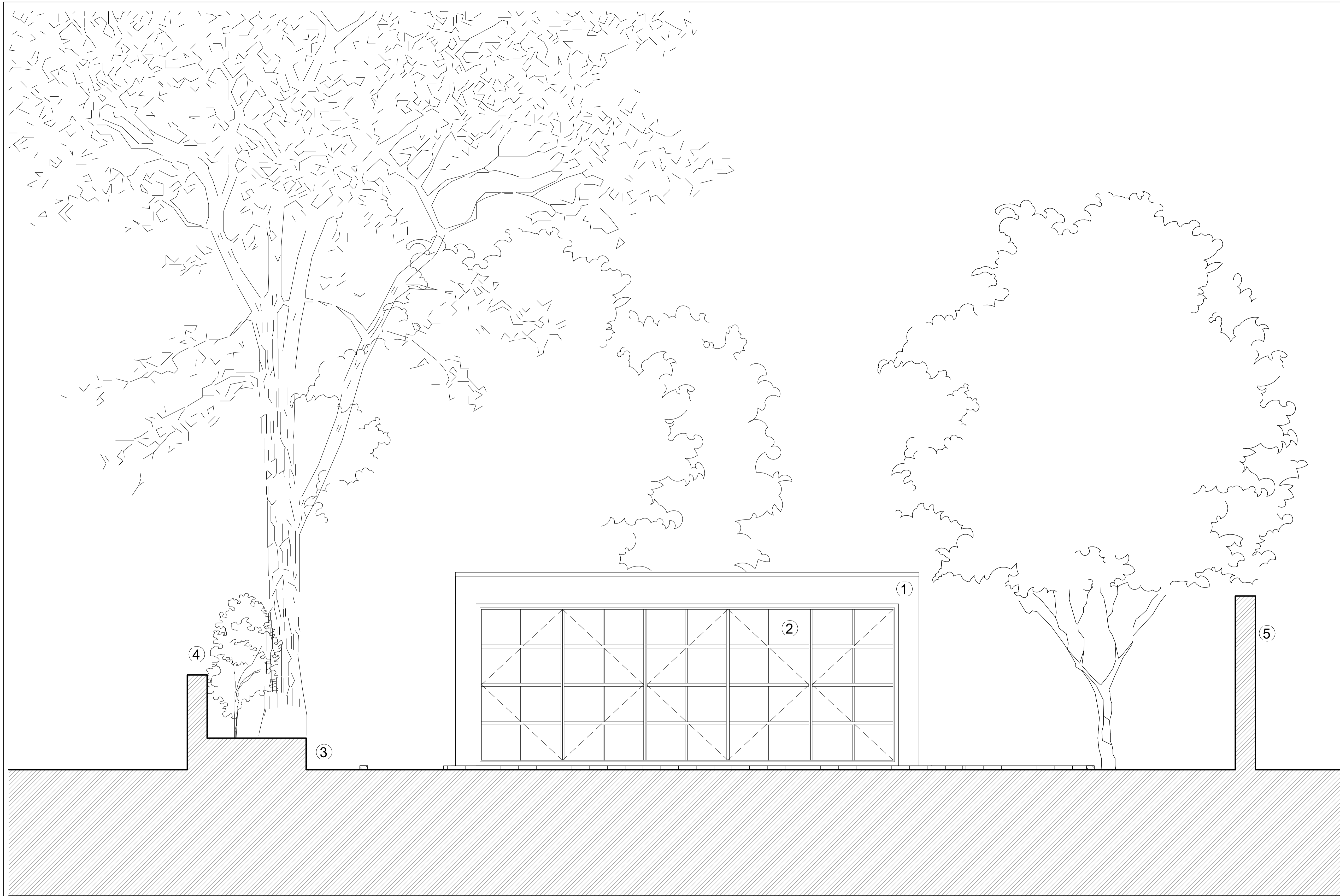

General Notes

1. Rendered external wall
2. Bifold crittall doors
3. Existing stepped landscape
4. Boundary wall
5. Boundary wall

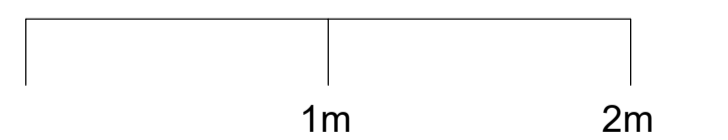

Do not scale from the drawing. All dimensions to be verified on site by contractor prior to commencement of any shop drawings and any works on site. Report all discrepancies to the Architect immediately.

This drawing is to read in conjunction with all related consultant/engineers drawings and all other relevant information.

REV	DATE	DESCRIPTION	CKD	REV	DATE	DESCRIPTION	CKD
	23/08/2024		KAS				

KAS Architects Ltd.

8 Kidderpore Avenue
 London NW3 7SU
 020 8057 4567
 info@kasarchitects.com

telephone
 email

KAS JOB NO: 155

16 Chalcot Gardens

Proposed North Elevation

101-00-DR-005

Client: Rora Properties

SCALE @ A1: 1 : 25



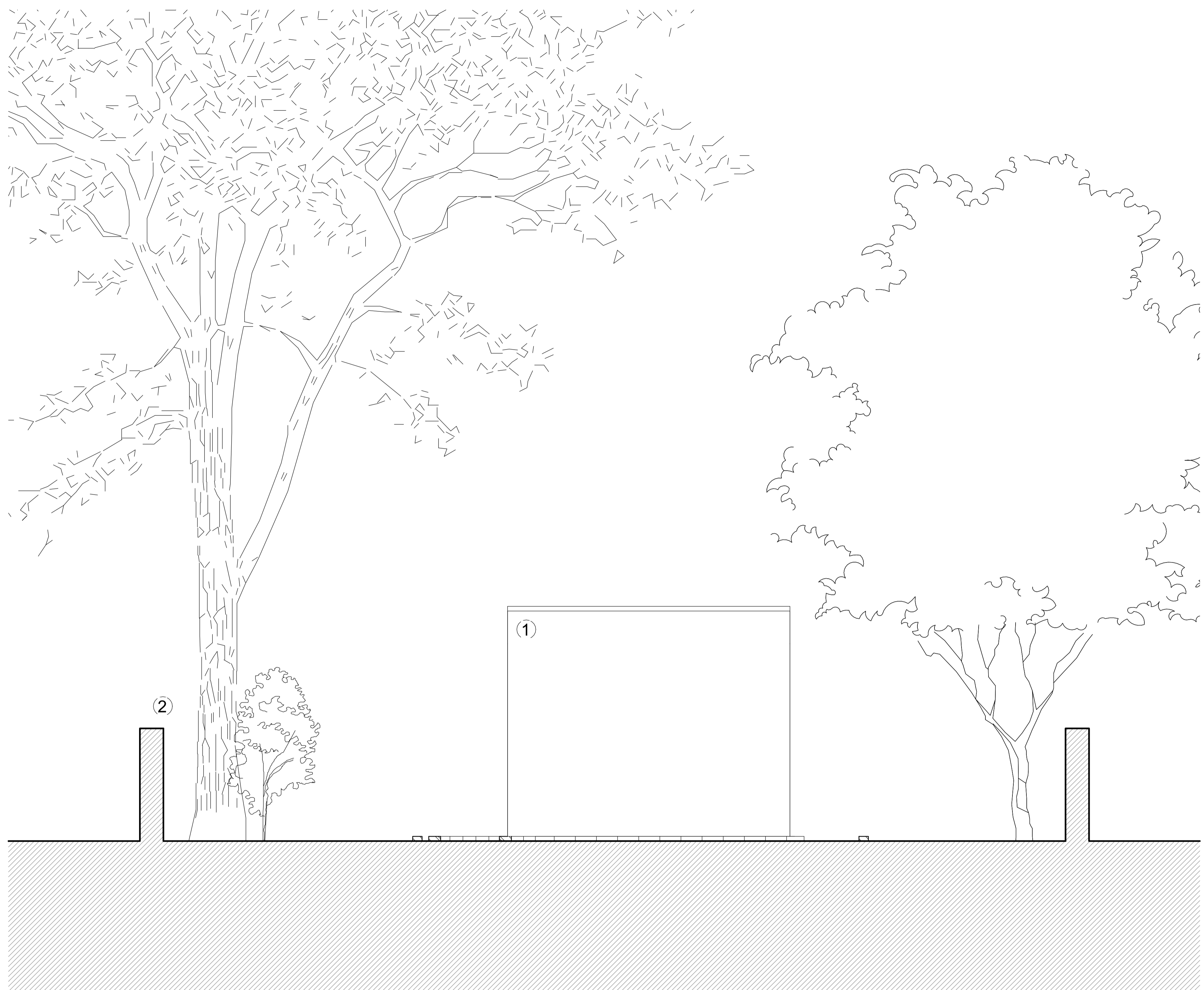

General Notes

- 1. Rendered external wall
- 2. Boundary wall

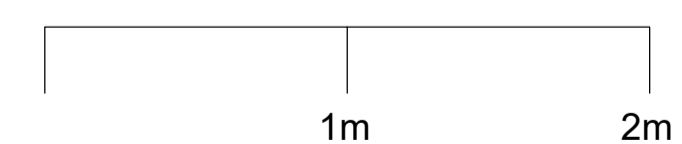

Do not scale from the drawing. All dimensions to be verified on site by contractor prior to commencement of any shop drawings and any works on site. Report all discrepancies to the Architect immediately.

This drawing is to read in conjunction with all related consultant/engineers drawings and all other relevant information.

REV	DATE	DESCRIPTION	CKD	REV	DATE	DESCRIPTION	CKD
	23/08/2024		KAS				

KAS Architects Ltd.
 8 Kidderpore Avenue
 London NW3 7SU
 020 8057 4567
 info@kasarchitects.com

telephone
email

KAS JOB NO: 155

16 Chalcot Gardens
Proposed East Elevation
101-00-DR-006

Client: Rora Properties
 SCALE @ A1: 1 : 25

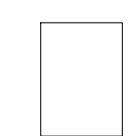



General Notes

- 1. Rendered external wall
- 2. Boundary wall

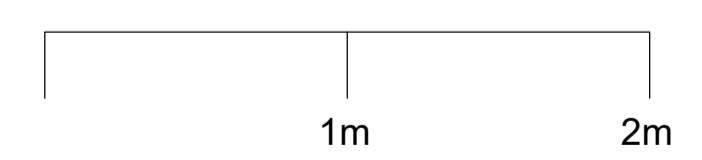

Do not scale from the drawing. All dimensions to be verified on site by contractor prior to commencement of any shop drawings and any works on site. Report all discrepancies to the Architect immediately.

This drawing is to read in conjunction with all related consultant/engineers drawings and all other relevant information.

REV	DATE	DESCRIPTION	CKD	REV	DATE	DESCRIPTION	CKD
	23/08/2024		KAS				

KAS Architects Ltd.
 8 Kidderpore Avenue
 London NW3 7SU
 020 8057 4567
 info@kasarchitects.com

telephone
email

KAS JOB NO: 155

16 Chalcot Gardens
Proposed South Elevation
101-00-DR-007

Client: Rora Properties
 SCALE @ A1: 1 : 25

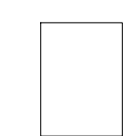



General Notes

1. Rendered external wall
2. Crittall style external door
3. Boundary wall
4. Existing stepped landscape

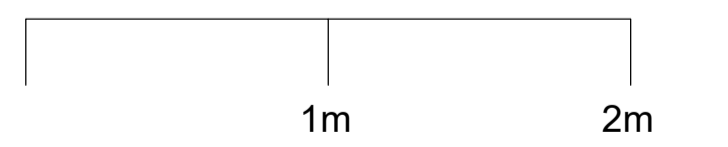

Do not scale from the drawing. All dimensions to be verified on site by contractor prior to commencement of any shop drawings and any works on site. Report all discrepancies to the Architect immediately.

This drawing is to read in conjunction with all related consultant/engineers drawings and all other relevant information.

REV	DATE	DESCRIPTION	CKD	REV	DATE	DESCRIPTION	CKD
	23/08/2024		KAS				

KAS Architects Ltd.

8 Kidderpore Avenue
 London NW3 7SU
 020 8057 4567
 info@kasarchitects.com

telephone
 email

KAS JOB NO: 155

16 Chalcot Gardens

Proposed West Elevation

101-00-DR-008

Client: Rora Properties

SCALE @ A1: 1 : 25

