

PROPOSED NORTH SIDE ELEVATION

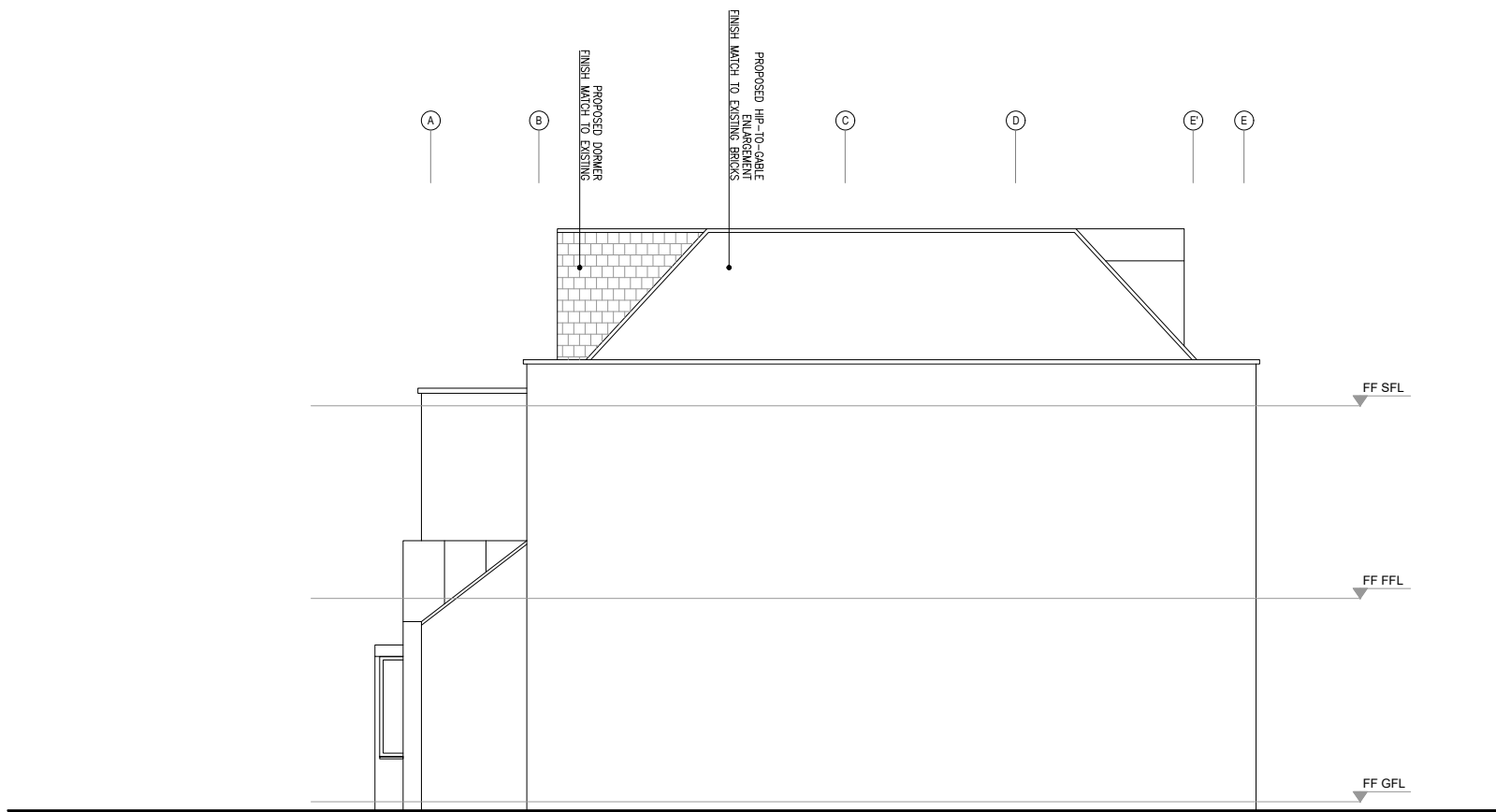

PROPOSED SOUTH SIDE ELEVATION

REFERENCE:

2JWP

DRAWING NO.:

A_2JWP_PD1_PR_203

DRAWING TITLE:

PROPOSED
SIDE ELEVATIONS

PROJECT:

2 ST JOHN'S WOOD PARK, LONDON
NW8 6QS

General Notes:

- Not for Construction.
- All design based on survey and drawings provided by the client.
- Drawings are indicative and for information only.
- All dimensions to be checked on site prior to construction or fabrication.
- Do not scale from this drawing. Any discrepancies should be reported to the architect.
- Where structural elements are shown this is for illustrative purposes only.
- All structural design to be carried out by suitable qualified structural engineer.
- All work must comply with relevant British Standard and Building Regulations requirements.
- All drawings are to be read in conjunction with specifications and drawings of all other consultants.

This Drawing is Copyright

KEY:

REVISION:	DATE:
0	04.12.2024

DRAWING SCALE:

1:50 @ A3

1:100 @ A3

STATUS:	SCALE:
PLANNING	1:100 / A3 PRINT
DATE:	DRAWER:
04.12.2024	MA



TEL:	E-MAIL:
07481224702	studio@akitakomararchitects.com

WEB:
www.akitakomararchitects.com

CLIENT:
FAMEBUILD LTD