

PROPOSED NORTH SIDE ELEVATION

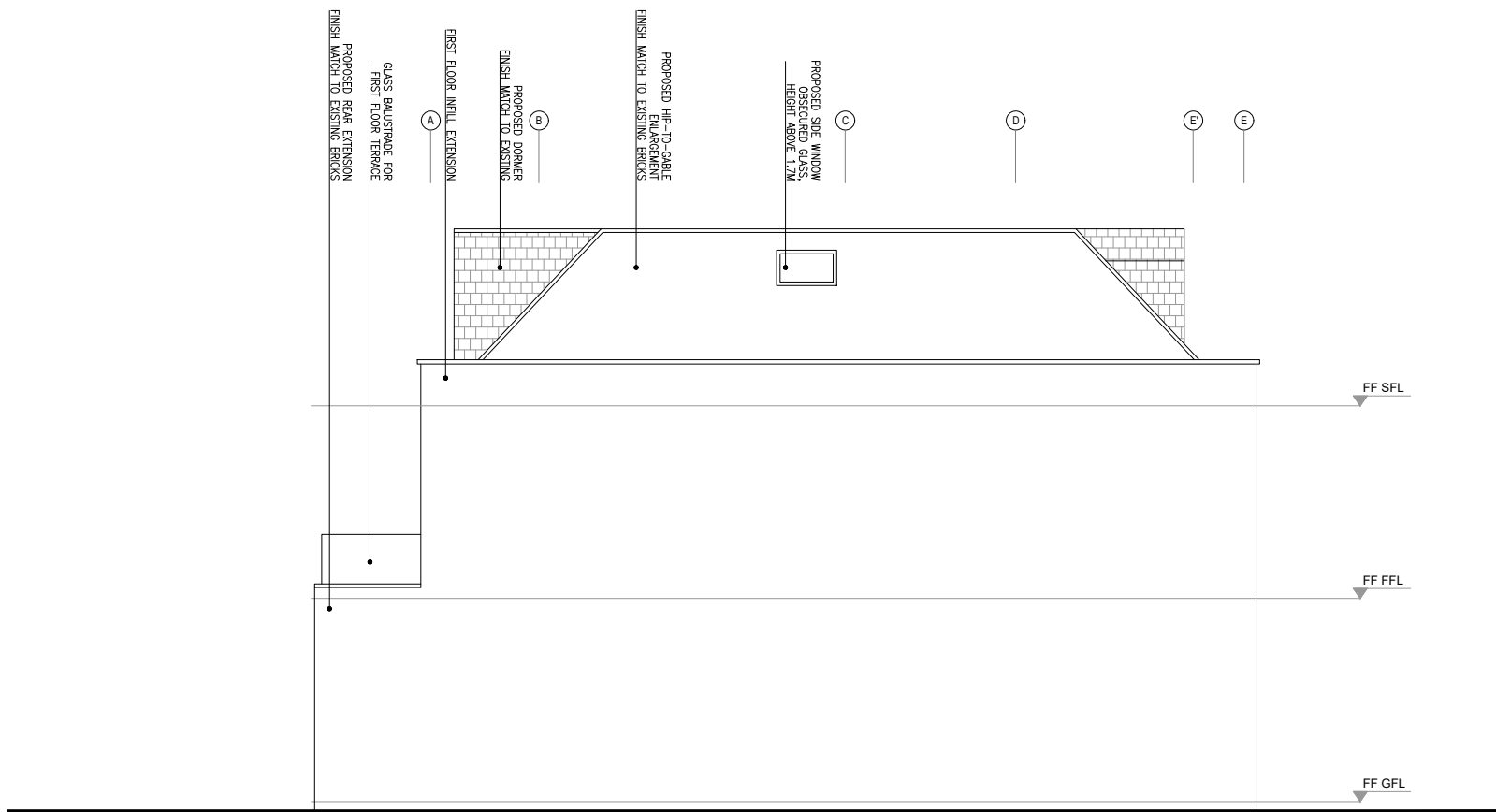

PROPOSED SOUTH SIDE ELEVATION

REFERENCE:

2JWP

DRAWING NO:

A_2JWP_HP1_PR_205

DRAWING TITLE:

PROPOSED
SIDE ELEVATIONS

PROJECT:

2 ST JOHN'S WOOD PARK, LONDON
NW8 6QS

General Notes:

- Not for Construction.
- All design based on survey and drawings provided by the client.
- Drawings are indicative and for information only.
- All dimensions to be checked on site prior to construction or fabrication.
- Do not scale from this drawing. Any discrepancies should be reported to the architect.
- Where structural elements are shown this is for illustrative purposes only.
- All structural design to be carried out by suitable qualified structural engineer.
- All work must comply with relevant British Standard and Building Regulations requirements.
- All drawings are to be read in conjunction with specifications and drawings of all other consultants.

This Drawing is Copyright

KEY:

REVISION: DATE:

0 04.12.2024

DRAWING SCALE:

1:50 @ A3
0 1 2 3 4 5 M
1:100 @ A3

STATUS: SCALE:

PLANNING 1:100 / A3 PRINT

DATE: DRAWER:

04.12.2024 MA



TEL: E-MAIL:

07481224702 studio@akitakomararchitects.com

WEB:

www.akitakomararchitects.com

CLIENT:

FAMEBUILD LTD