

1 Proposed Section CC
Scale: 1:100

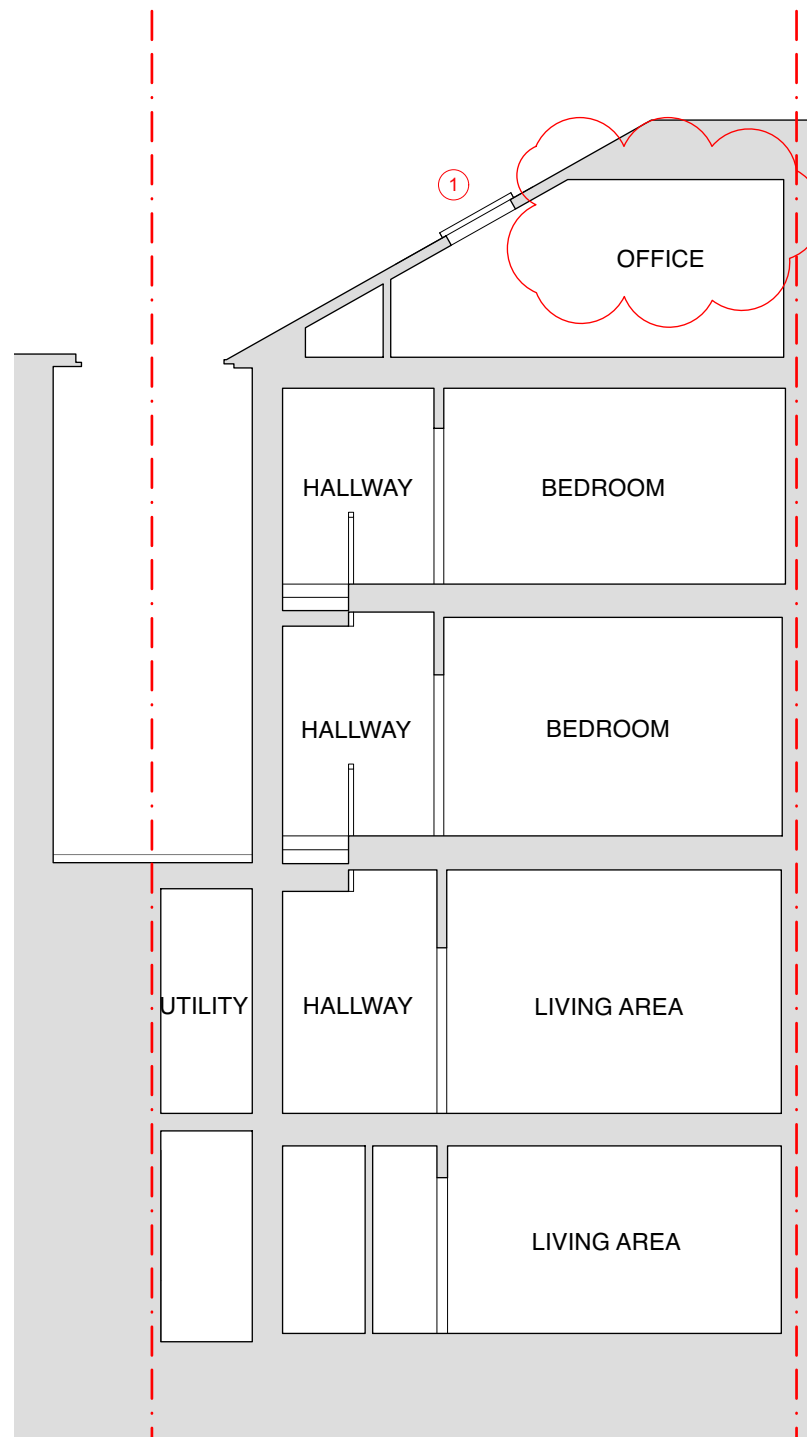

2 Proposed Section DD
Scale: 1:100

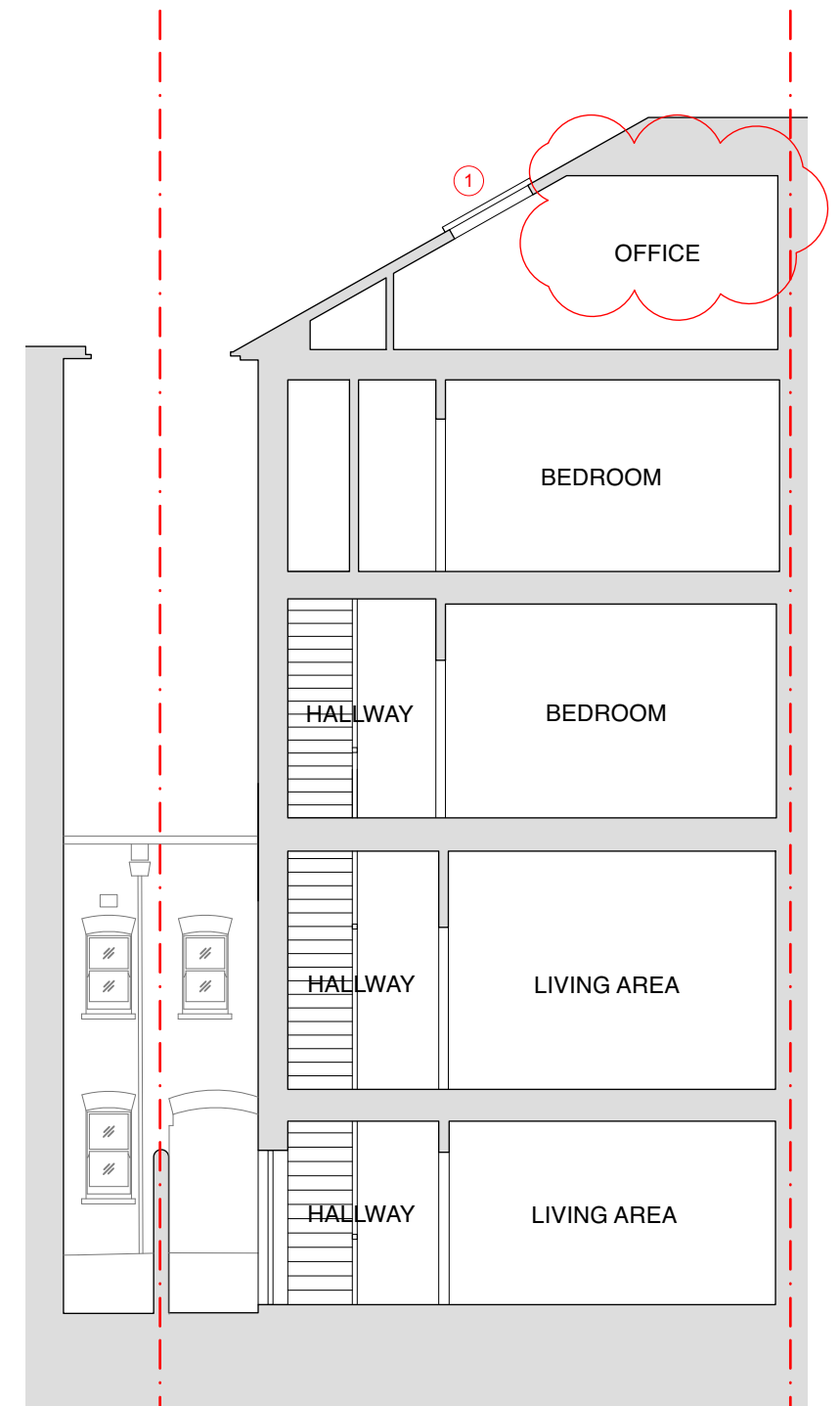

3 Proposed Section EE
Scale: 1:100

NOTES RELATING TO ALL EXTERNAL/PLANNING ITEMS

- 1 NEW OPENABLE ROOFLIGHTS PROTRUDING NO MORE THAN 150MM FROM ROOF

EXISTING
 NEW

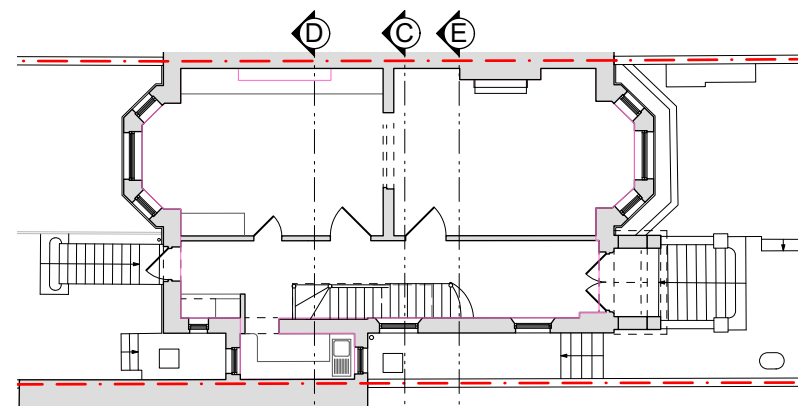
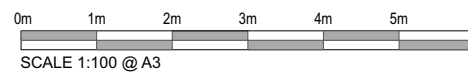

REVISION	A	05/12/2024	Room tag renamed
DATE	17.10.2024		SCALE 1:100 @ A3
PROJECT	19 Cannon Place, London, NW3 1EH		
CLIENT	Chris & Parya Arnold		
DRAWING TITLE	PROPOSED SECTION - CC DD EE		
DRAWING No.	TRS134_PP_109		
ISSUE	Planning		

TR STUDIO
Architecture | Interiors

The Blackfriars Room
St Bride Foundation
14 Bride Lane | London EC4Y 8EQ
T: +44 (0)203 567 0569
E: office@trstudio.co.uk
W: www.trstudio.co.uk

This drawing must not be scaled from nor should it be used for the calculation of areas for the purposes of valuation. All dimensions are indicative and must be verified on site prior to the commencement of any works. This drawing must be read in conjunction with all necessary information from all other design consultants and contractors. All works must comply with the relevant British standards and building control requirements. Drawing errors to be reported to the Architect.