

PRELIMINARY - TENDER ISSUE

NOTES:

1. This drawing is to be read in conjunction with all other relevant drawings, specifications and schedules of works.
2. For GENERAL NOTES refer to drawing KGA/GN/300.

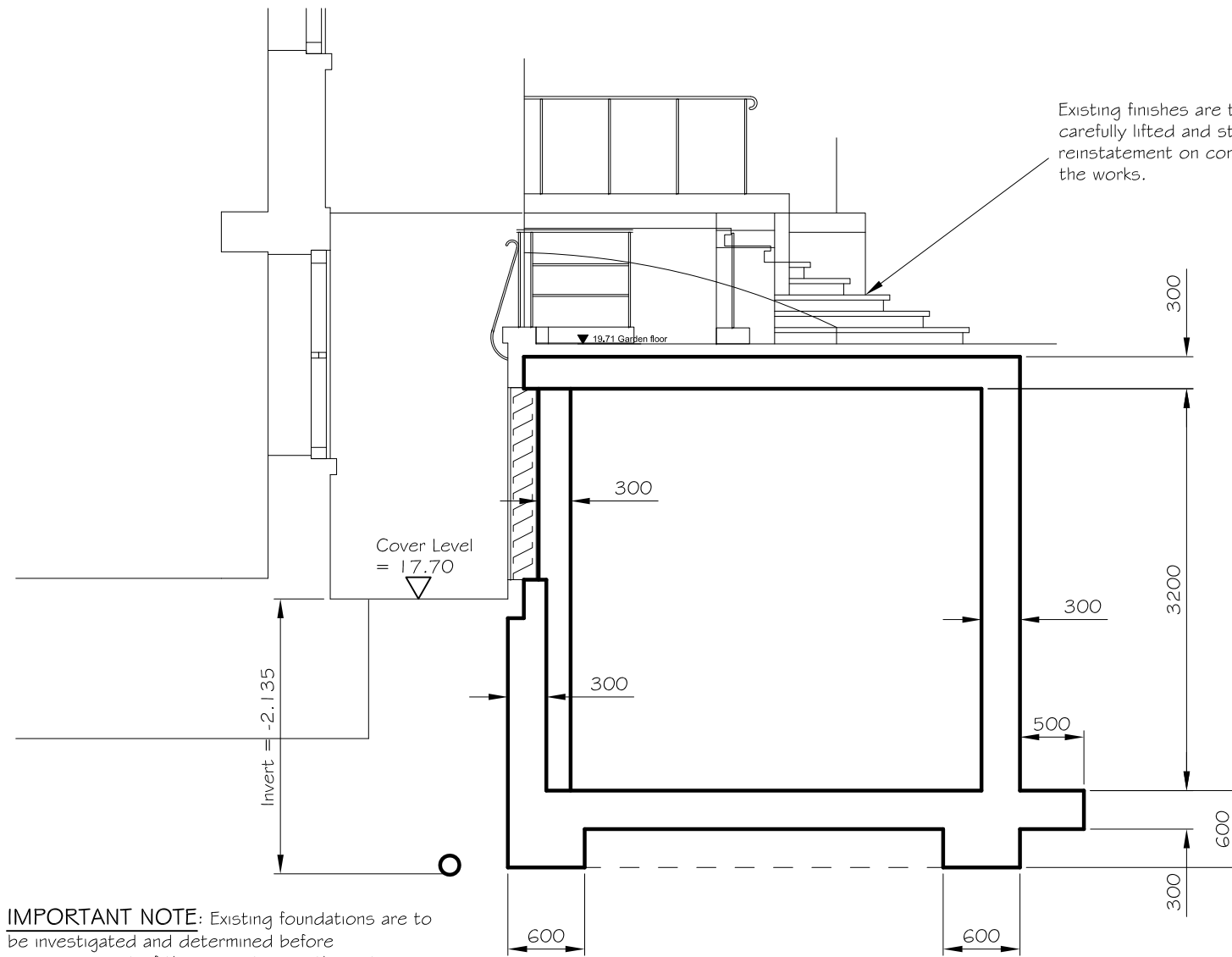

SECTION A - A

IMPORTANT NOTE: Existing foundations are to be investigated and determined before commencement of the excavation as the existing foundations must not be undermined. Care throughout the excavation must be taken to ensure that the stability and integrity of the main building is not put at risk.

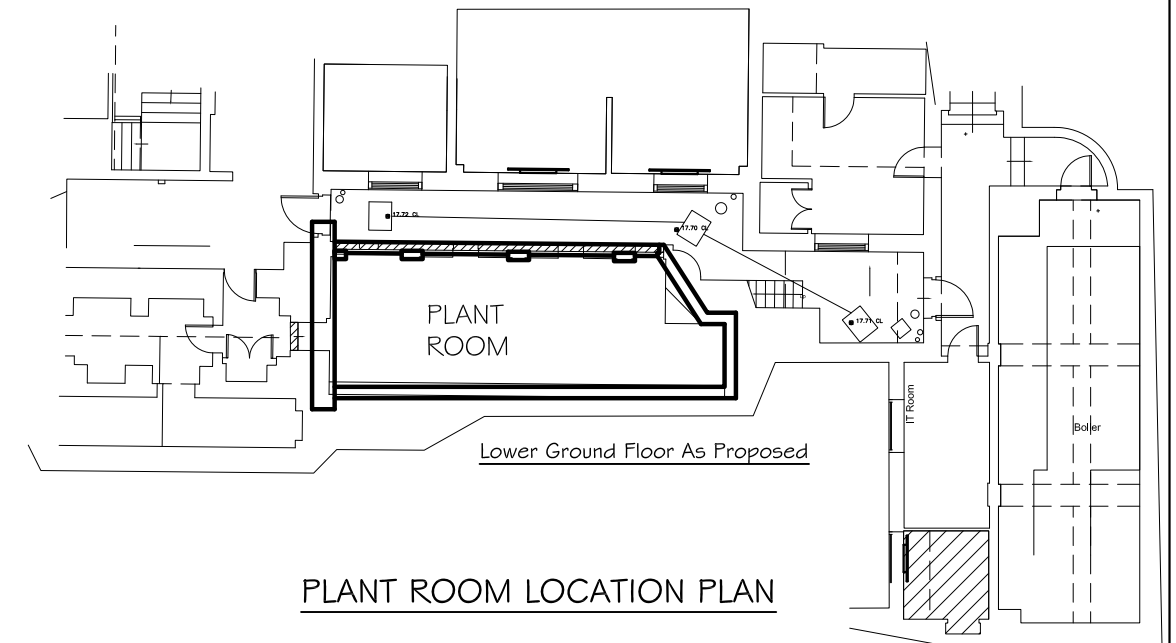

PLANT ROOM LOCATION PLAN

IF IN DOUBT ASK

DO NOT SCALE

Rev.	Description	Date	By
client	The Honourable Society of Gray's Inn	drawn	kfg
project	Law School Holker Library	date	Feb' 2020
title	Structural Works - Sections Plant Room - Vaults Option	scale	1:50 @ A3
Kevin Gilbert Associates Consulting Engineers		job	KGA712
The Annexe, Meadow Cottage, 2 Sea View Road, Mundesley, Norfolk NR11 8DQ Telephone : 01263 721938 Mobile: 07958 208102		drg	T/376