

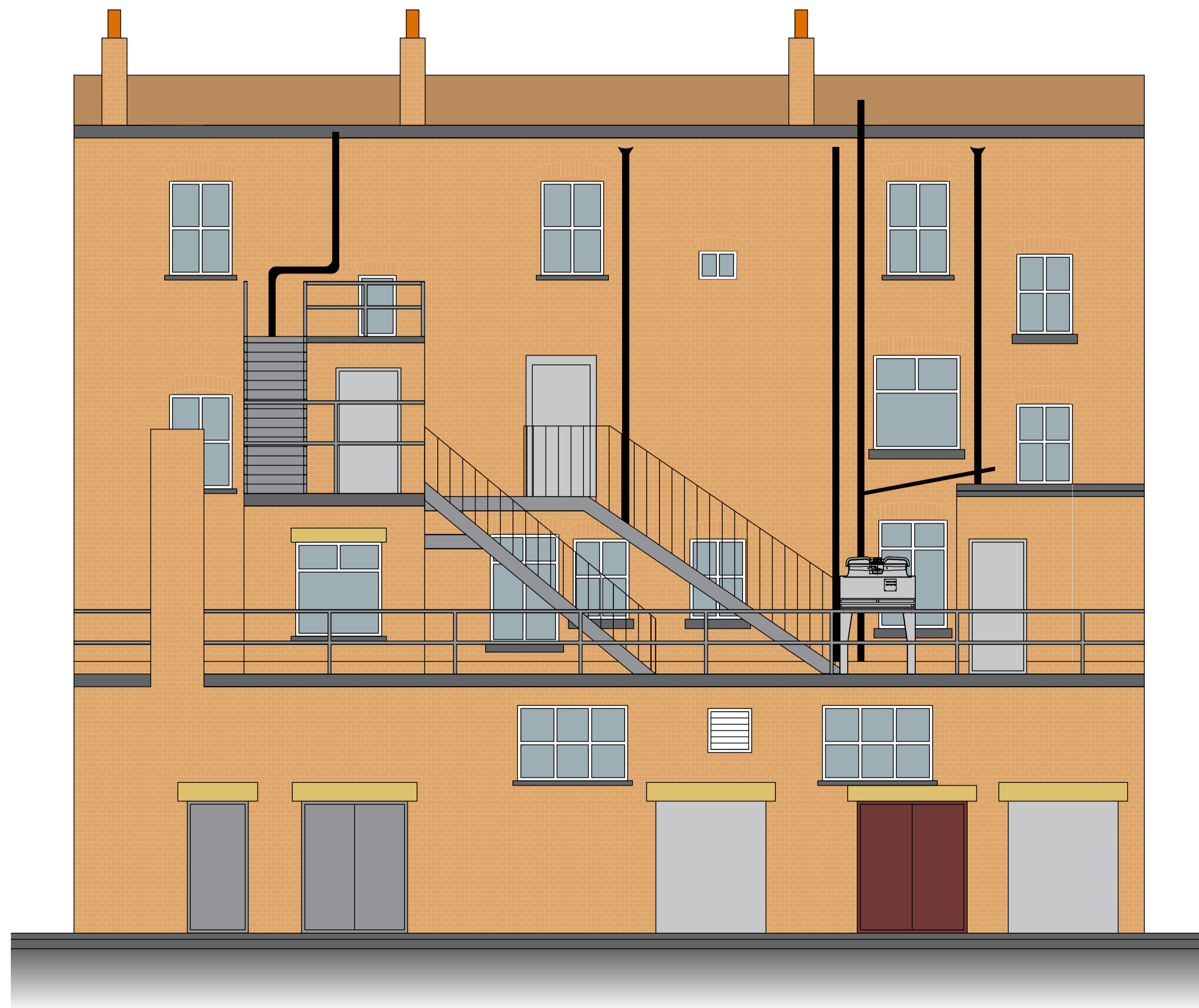

PROPOSED EAST ELEVATION
SCALE (1:50 @ A1)

- New manifestations across whole of shopfront glazing.
- New 55" internal screen to be centred on glazing pane.
- New timber effect composite board panels applied to fascia board in dark grey RAL 7024.



PROPOSED WEST ELEVATION
SCALE (1:50 @ A1)

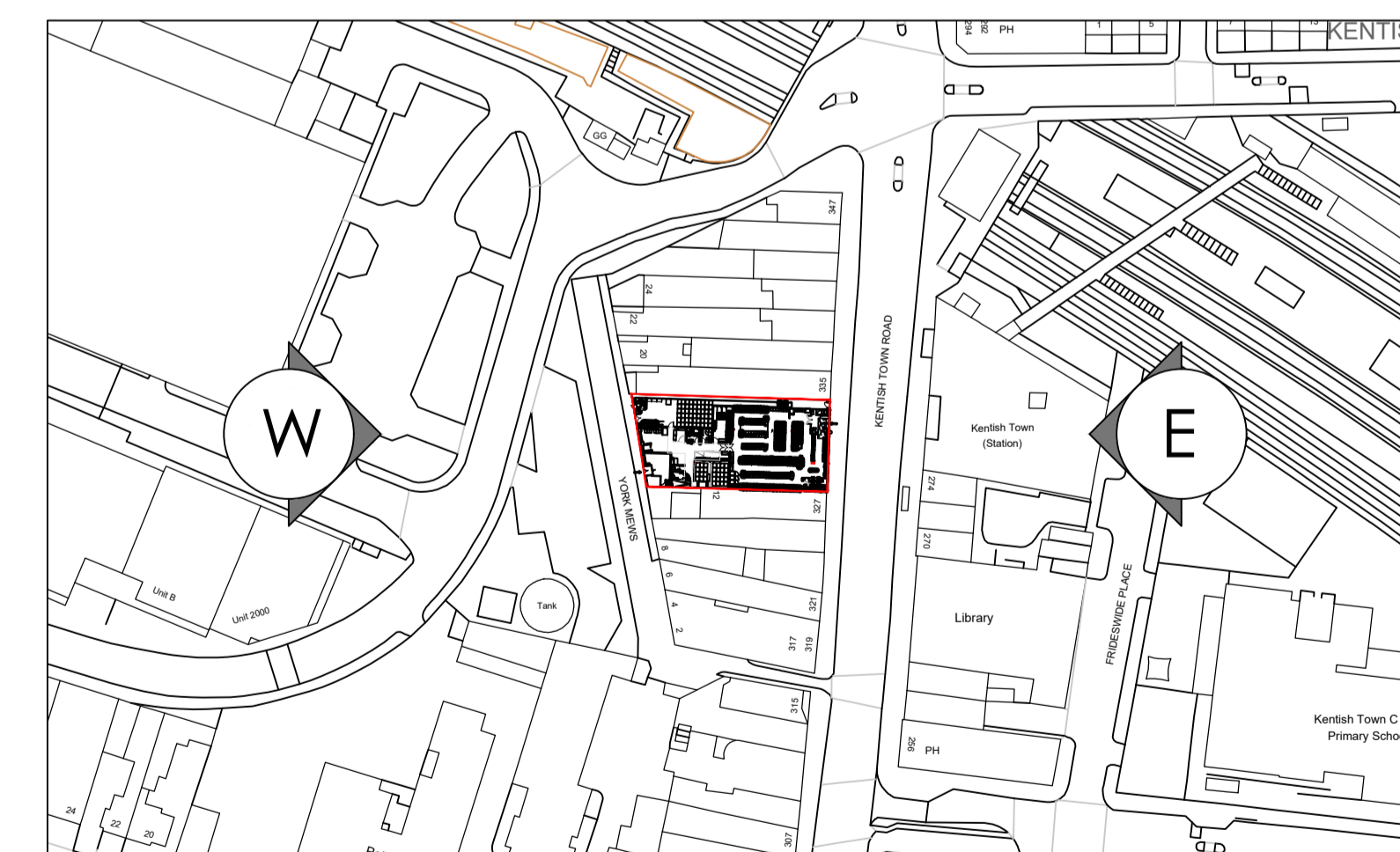

PROPOSED ELEVATION LOCATION PLAN
SCALE (1:1250 @ A1)

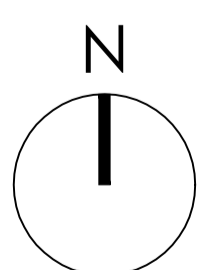
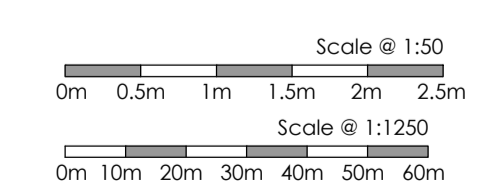

Project Status : PLANNING

<p>Client: Fit Out UK Project: SSL Kentish Town Local, Awning Planning Application, 329-333 Kentish Town Road, London, NW5 2TJ. Drawing Title: Proposed Elevations</p>	<p>Project: 24-150-BCR.J Rev: C Date: 24.10.2024 Scale: AS STATED Dwn: CL Ckd: RJA</p>	<p>Dwg No.: ZZ-DR-A-PL12 C Date: 24.10.2024 Scale: AS STATED Dwn: CL Ckd: RJA</p>	<p>bcr·infinit architects www.bcr-infinitarchitects.co.uk e: studio@bcr-infinitarchitects.co.uk Cambridge: 1 Wellington street CB1 1HW T 01223 366717</p> <p>Bury St Edmunds: 8 Angel Hill IP53 1UZ T 01284 727710</p> <p>RIBA Chartered Practice</p>
--	--	---	--

The Contractor is to check and verify all dimensions on site before starting work and report any omissions or errors.
This drawing is to be read in conjunction with all relevant consultants and specialists drawings.
This drawing is copyright
This drawing is issued for the sole and exclusive use of the named recipient. Distribution to any third party is on the strict understanding that no liability is accepted by bcr·infinit architects for any discrepancies, errors or omissions that may be present, and no guarantee is offered as to the accuracy of information shown.

Revision History:	Date:	Dwn:
Rev. Description		
A FIRST ISSUE	25.10.2024	CL
B UPDATES TO DRAWING NOTES	15.11.2024	CL
CA AWNING REMOVED	26.11.2024	SB

F:\07_Projects\2024\Projects\24-150-SSL\Kentish Town Local RBS Scheme\02 Drawings & Deliverables\04 Planning\24-150-SSL Kentish Town RBS Awning Planning Drawings.dwg