

**Legend**

- 100Ø extract valve
- Extract ductwork

**GENERAL NOTES**

1. DO NOT SCALE FROM THIS DRAWING
2. THE CONTRACTOR MUST VERIFY ALL DIMENSIONS, TOLERANCES AND REFERENCES BEFORE PROCEEDING WITH WORKS
3. ANY DISCREPANCY FOUND BETWEEN THIS DRAWING AND OTHER DOCUMENTS MUST BE REPORTED TO THE CONTRACT ADMINISTRATOR
4. REMOVE THIS DRAWING FROM CURRENCY WHEN REVISED DRAWING IS ISSUED
5. COPYRIGHT OF DESIGNS SHOWN ON THIS DRAWING REMAIN WITH ELEMENTA CONSULTING LTD.
6. THIS DRAWING IS TO BE READ IN CONJUNCTION WITH THE SPECIFICATION AND ALL OTHER CONTRACT PROJECT DOCUMENTS
7. THE CONTRACTOR SHALL REFER TO ARCHITECTS OR INTERIOR DESIGN DRAWINGS INCLUDING REFLECTED CEILING PLANS AND OTHER SPECIALIST DRAWINGS FOR SETTING OUT ALL VISIBLE WALL AND CEILING MOUNTED EQUIPMENT

EXTERNAL  
CONDENSERS WITHIN  
ACOUSTIC ENCLOSURE  
TO MEET ACOUSTIC  
PERFORMANCE  
REQUIREMENTS

GOWER STREET



Entry

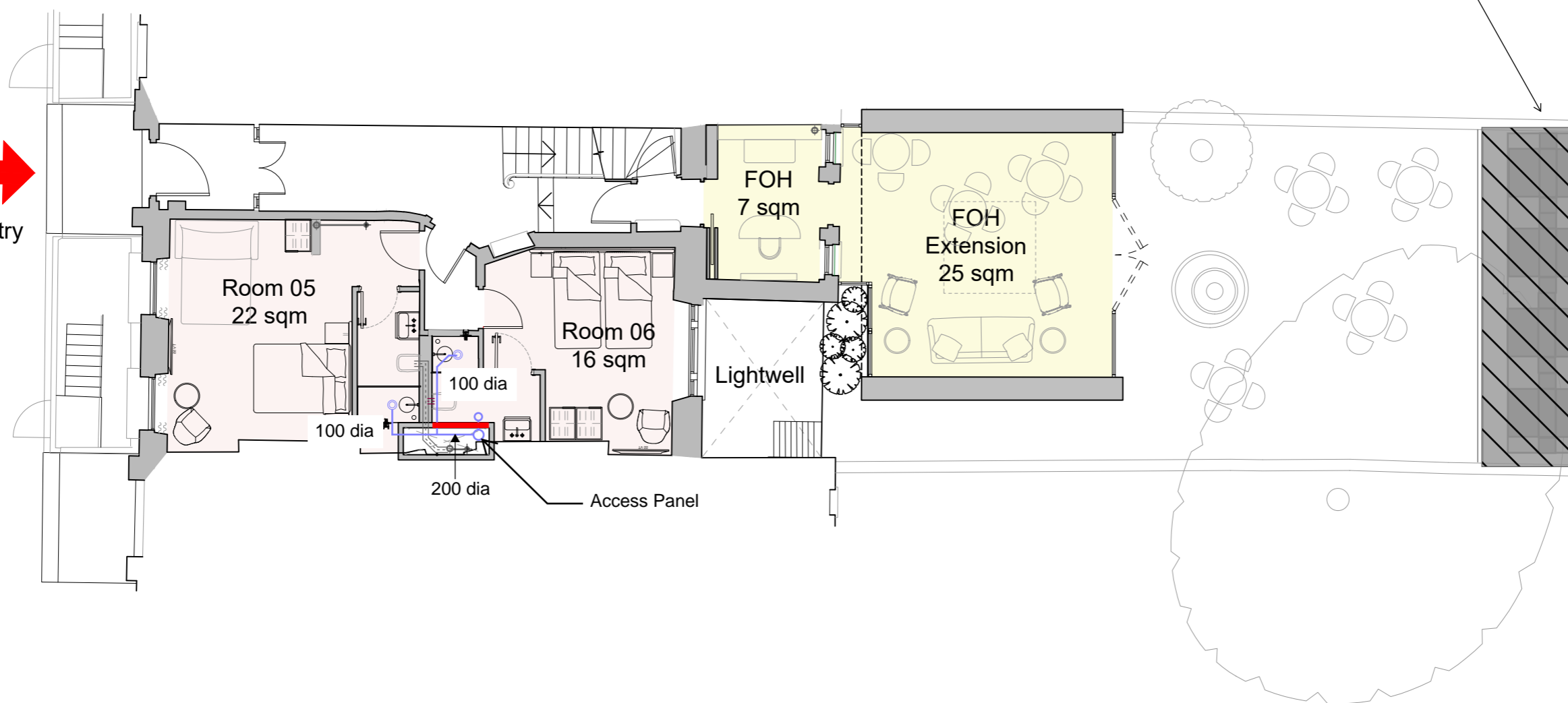

**NOTE**

1. Service risers to be formed to provide concealed routing for ventilation ductwork and other services as part of the payout alteration work. Riser construction to meet the performance requirements as set out within the fire safety statement in order to resist the spread of fire between and floors and rooms.
2. Room layouts reflect previously consented scheme application ref. 2024/1614/L and 2024/1264/P.

A1 ORIGINAL SIZE DRAWING			
P03 Stage 2	SAC	27/11/2024	
P02 Stage 2	SAC	19/11/2024	
P01 Stage 2	SAC	06/09/2024	
No.	REVISION	CHK	DATE

**Introba**  
London Design Studio  
150 Holborn  
London, EC1N 2NS  
t: +44(0)203 6979300  
e: hello@introba.com  
www.introba.com

CLIENT  
**Garth Hotel Limited**

PROJECT  
**69 Gower Street**

TITLE  
**Ground Floor - Proposed Ventilation Sketch**

DATE CREATED 2024.09.04	SCALE 1:100 @A3
DESIGNED TDB	CHECKED TH
APPROVED SAC	
SUITABILITY CODE S2	SUITABILITY DESCRIPTION Preliminary
DRAWING STATUS Stage 2	

DRAWING No. 10499-IRB-XX-GF-S-M-5701	REVISION P02
---	-----------------