



Key:
Site Boundary

CA·UK·IN

CAUKIN STUDIO LTD.
@caukinstudio
info@caukinstudio.com
www.caukinstudio.com

Notes:

- Do not scale from this drawing.
- This drawing is to be read in conjunction with all other consultants' drawings and specifications for the project. Representation of structural elements is purely indicative. All structural elements to be specified by a certified structural engineer.
- This drawing is the copyright of CAUKIN Studio Ltd (registered in England).
- Reproduction without the express consent of CAUKIN Studio Ltd is prohibited and the information contained on this drawing may not be used for any purpose other than that which is stated on this drawing.
- The construction (Design and Management) Regulations 2015 (CDM) is the responsibility of the client/contractor unless otherwise agreed in writing.

Revisions:

-	

Status: Stage 03 - Developed Design

Job No: 24.18

Project: Honi Poke High Holborn

Drawing: Existing Site Location Plan

Project North:

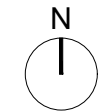

Scale: 1:1250 @ A3

Date: 18.11.2024

Drawn By: JP

E001

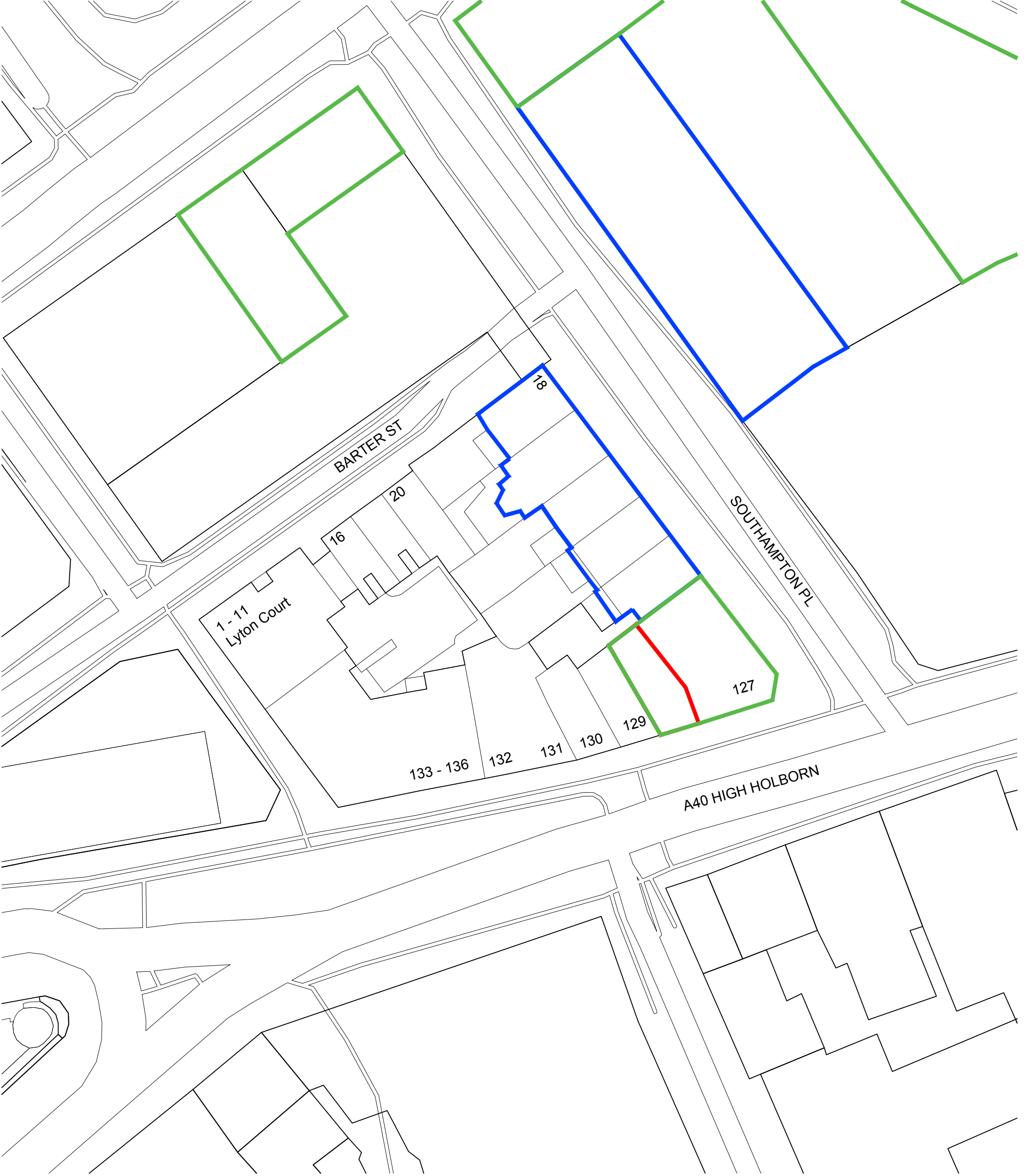

Notes:

- 1. Do not scale from this drawing.
- 2. This drawing is to be read in conjunction with all other consultants' drawings and specifications for the project. Representation of structural elements is purely indicative. All structural elements to be specified by a certified structural engineer.
- 3. This drawing is the copyright of CAUKIN Studio Ltd (registered in England).
- 4. Reproduction without the express consent of CAUKIN Studio Ltd is prohibited and the information contained on this drawing may not be used for any purpose other than that which is stated on this drawing.
- 5. The construction (Design and Management) Regulations 2015 (CDM) is the responsibility of the client/contractor unless otherwise agreed in writing.

Revisions:

-

Status: Stage 03 - Developed Design

Job No: 24.18

Project: Honi Poke High Holborn

Drawing: Existing Site Plan

Project North:

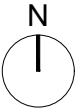

Key:

- Site Boundary
- Grade II* Listed Buildings
- Grade II Listed Buildings

Scale: 1:500 @ A3

Date: 18.11.2024

Drawn By: JP

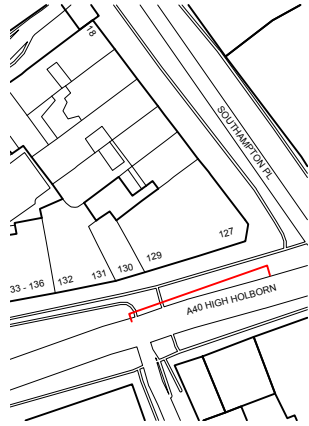

Notes:

Dimensions indicative and subject to a site check by the appointed contractor.

CA·UK·IN

CAUKIN STUDIO LTD.

@caukinstudio
info@caukinstudio.com
www.caukinstudio.com

Notes:

1. Do not scale from this drawing.
2. This drawing is to be read in conjunction with all other consultants' drawings and specifications for the project. Representation of structural elements is purely indicative. All structural elements to be specified by a certified structural engineer.
3. This drawing is the copyright of CAUKIN Studio Ltd (registered in England).
4. Reproduction without the express consent of CAUKIN Studio Ltd is prohibited and the information contained on this drawing may not be used for any purpose other than that which is stated on this drawing.
5. The construction (Design and Management) Regulations 2015 (CDM) is the responsibility of the client/contractor unless otherwise agreed in writing.

Revisions:

-

Project North:

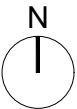

Status: Stage 03 - Developed Design

Job No: 24.18

Project: Honi Poke High Holborn

Drawing: Existing External Elevation

Scale: 1:100 @ A3

Date: 18.11.2024

Drawn By: JP

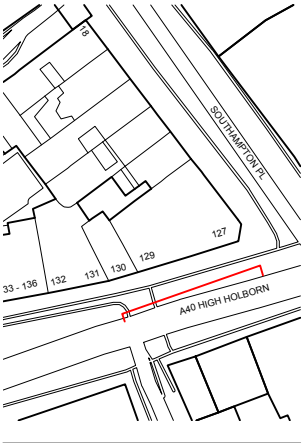

- Notes:**
- Dimensions indicative and subject to a site check by the appointed contractor.
- Notes:**
- Do not scale from this drawing.
 - This drawing is to be read in conjunction with all other consultants' drawings and specifications for the project. Representation of structural elements is purely indicative. All structural elements to be specified by a certified structural engineer.
 - This drawing is the copyright of CAUKIN Studio Ltd (registered in England).
 - Reproduction without the express consent of CAUKIN Studio Ltd is prohibited and the information contained on this drawing may not be used for any purpose other than that which is stated on this drawing.
 - The construction (Design and Management) Regulations 2015 (CDM) is the responsibility of the client/contractor unless otherwise agreed in writing.

KEY:

- SG01** "HONI POKE" HANGING SIGN
Front illuminated to sit centrally to shop front glazing on internal side
5mm opal Acrylic face
Stainless steel sides/back
Sides powder coated to RAL5000
50mm approx. depth
8500K Cool white LEDs
- SG02** PROJECTING SIGN:
4 point fixed hanging style
Throughlight illuminated
Board powder coated RAL 5000
3mm acrylic flat cut letters to read "honi poke"

Signage to mimic style of existing Farmer J restaurant projecting signs, fixed to Portland stone colonnades
- AW01** RETRACTABLE AWNING:
Proposed electrical, retractable awnings.
Metal awning Box and fabric awning in RAL 5000

Awning to mimic style of existing Farmer J restaurant awnings, fixed to granite lintel

CA·UK·IN

CAUKIN STUDIO LTD.

@caukinstudio
info@caukinstudio.com
www.caukinstudio.com

Notes:

Revisions:

-

Project North:

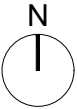

Status: Stage 03 - Developed Design

Job No: 24.18

Project: Honi Poke High Holborn

Drawing: Proposed External Elevation

Scale: 1:100 @ A3

Date: 18.11.2024

Drawn By: JP

D200